DAY, JULY 29, 1909.

g Special $5
$15 VALUES
and patent leather, imported novelty
many others. They are beautifully
silver frames.

5c, 85c and $1
Choicest
at, Yard 39c
ery wanted weave, pattern and
ndless variety. Several thousand
here for your selection—and in
to 24 inches. There are plain
weaves in the assortment. Take
e of any at just 39c a yard.

t Sailors 49c
These . . . . .
should miss this sale, for what
andy or appropriate for the nu-
alifornia outings than a sailor hat?
ne in styles for beach or moun-
—in white, black or burnt Knox
icely finished with silk or velvet
nds. You have your choice of Soul
roll and straight brim shapes.
for the one day only at 49c.

Newest Nemo
ORSETS
ERE AT $3.50
Very Latest Models.
line of the famous Nemo Self-Re-
dels, for tall and short, stout figures.
ed; medium bust; relief straps and
supporters.
Expert-Fitted.

r Clean-Up
SALE
Less $200 Each
han
AYS ONLY
s at less than $200 each. There
ld elsewhere for $350 and up.
r Less
HREE DAYS
Wiley B. Allen Co. does. Here
Kimball
Pease
Playola Piano
Outside Players
Must Act in Three Days
ENINGS
Victor
dway
Talking Ma
EASY TERM
J. B. Brown
Music Co
SCOTT BROS.
¼ Off Sale
FINE CLOTHING
425-427 So. Spring St.
The Exclusive Shop for Young Fo
The Juvenile
429 So. Broadway
MULLEN & BLUE
CLOTHING CO.
Corner Spring and First Stree
CITY STORE

In Two Parts, Complete—26 Pages. | Part I—Telegraph-News Sheet—10 Pages

The Los Angeles Times

Twenty-Eighth Year. | MAXIMUM TEMPERATURES: LOS ANGELES, 77; Boston, 92; New York, 84; Washington, 86; Pittsburgh, 84; Cincinnati, 94; Chicago, 92; Kansas City, 92; St. Paul, 94; Jacksonville, 88.

PER ANNUM, $9.00 | Per Month, 75 Cents, or 2½ Cents a Copy. | FRIDAY MORNING, JULY 30, 1909. | On All News Stands, Trains and Streets. | 5 CENTS.

THE WEATHER.
BRIEF REPORT.

FORECAST—For Los Angeles and vicinity: Fair, with fog in the morning; light north wind, changing to south. For San Francisco and vicinity: Fair, with fog; brisk southwest wind.

Sunrise, 5:03; sunset, 6:56; moon sets 3:26 a.m. Saturday.

YESTERDAY—Maximum temperature, 77 deg.; minimum, 53 deg. Wind, 5 a.m., northwest; velocity, 4 miles; 5 p.m., southwest; velocity 10 miles. At midnight the temperature was 62 deg.; high fog.

TODAY—At 2 a.m., the temperature was 59 deg.; high fog.

[The complete weather report, including comparative temperatures, will be found on page 15, part I.]

The Times

Total Reading Matter Today..... 87 Cols.
Total Advertising Matter..... 99 Cols.

INDEX TO PARTS AND PAGES.

Part I.
1. Spanish Situation More Serious. President Wins His Tariff Fight.
2. Thaw Lunacy Hearing Proceedings.
3. News of Pacific Slope States.
4. Filth of Middle Western News.
5. Life's Seamy Side Exposed.
6. All the Latest Sporting News.
16. Market Reports. Financial.
18. City in Brief. Vital Record.

Part II.
1. Auto Speeder Fisher Captured. Praise for Consolidation Project. Ethel Mitchell Sent to Whittier.
2. Public Service. Official Doings.
3. Mining and Oil Interests.
4. The Editorial Page. Pen Points.
5. Music and Dramatic Column.
6. Woman's Page. Events in Society.
7. The Times Scholarship Contest.
8. News of Los Angeles County.
9. "South of the Tehachepi.

POINTS OF THE NEWS
IN THIS ISSUE.

The City.

Carl "Amand" Fisher, driver of automobile which struck and killed Mrs. Dora Feller, captured at Mojave, makes complete confession.

Consolidation gets a big boost from Gen. Murray of the Artillery Service, U.S.A.

Police raid meeting of spiritualists and make arrests; violations of ordinances charged.

Suit which involves the validity of building restrictions contracts is brought in the Superior Court.

Iguana, brought here from Mexico, breaks loose and causes fright among the women of the neighborhood, resulting in its death.

Ingrate gets fifty days in the workhouse for using his fist on his benefactress.

Plaintiffs win in a suit in which they alleged misrepresentation about land [illegible] is purchased.

All-steel cars will soon be in operation through this city on the Southern Pacific tracks.

Demands for larger office room by officials and request for annual rent bills cause Councilmen to study earnest the question of a new City Hall.

Southern California.

Two girls who escaped from Whittier Reform School captured in Pasadena after night of carousal with two young men from Los Angeles; local man will inherit part of Eastern father's estate.

Armed squatters take possession of portion of big ranch near Surf, asserting Englishman's title is not good.

His life wrecked by ill health, Santa Ana man takes poison at Denver, announcement of note to wife conveys to parents first intimation he was married.

Rich church in East extends urgent call to popular Pomona clergyman.

In shooting affray near Riverside one man fatally wounded and another severely hurt; assailant jailed.

Ocean pounds piles out of Long Beach municipal wharf; dismissal of park superintendent criticised.

Los Angeles invalid married in automobile at Santa Barbara; heroic mother saves baby and home from flames.

Woman brutally attacked by man near Azusa may not recover.

Fugitive who escaped from New Mexico officers captured at Needles.

Damage of vessels at Redondo Beach harbor breaks record.

Pacific Slope.

Plans of Hammon syndicate to use Kern River in connection with irrigation project draws storm of protest; William Kent appeals to President.

Big flume in Oregon breaks, cutting water supply from a large district.

Lieut. George E. Price, U.S.A., has skull crushed by fall of horse and lies unconscious for hours in Yosemite National Park.

Former Governor of Oregon brings suit against prominent Portland widow to recover property he says she obtained by [illegible].

General Eastern.

Taft again undergoes hours of grilling examination by District Attorney [illegible].

Chicago minister declares American sell to buy feathered hats for women.

Men gasp out lives in heat that lies on cities like hot, stifling blankets.

Ballot fury returns new batch of indictments in Chicago graft investigation.

Board of per diem commission to call meeting to change present rate of fare for cars.

Washington.

President Taft victor in tariff struggle; conference end labors and bill will go to House today and Senate Monday.

California Congressmen incline to believe Mr. Taft had better not come west at all rather than speed through like a comet.

Senator Flint succeeds in securing fleet of warships to help Santa Monica celebrate Admission Day.

Foreign.

Pretender to Spanish throne said to be ready to take advantage of nation's plight and assert claim. Condition at Melilla abroad grows worse.

Revolution against President Davila of Nicaragua threatens to break out openly at any time; Cabinet officers decline to act and resign.

Mormon Bishop Mordica weds George W. Young [illegible] wears beautiful gown.

Fifty million dollars said to have been settled on Prince Miguel of Braganza as dowry for Miss Anita Stewart.

Commercial.

Bonds and speculative stocks in active; [illegible] bankers withdrawing call loans from Wall street market.

Uncertainty regarding damage done [illegible] in Northwest keeps prices [illegible] hot weather in Corn Belt shorts.

BOYERS WILL NOT GO HOME.

WASHINGTON, July 29.—Gen. Rafael Reyes has informed his friends here by cable that he has received official notification of the acceptance by the Colombian Congress yesterday of his resignation as President of the republic. He declares that he will not return to Colombia. His friends say he is expected to engage in a commercial partnership in Europe.

TOTTERING.

SEES OPPORTUNITY IN SPAIN'S PRESENT WOE.

Pretender to Issue Manifesto to People, Carlists Declare.

Premier Maura Insists Revolution in Barcelona Is at Last Under Control, But Unofficial Reports Tell of Fierce Street Fighting—Moors Defeat Troops at Melilla, Killing and Wounding Thousands.

[ASSOCIATED PRESS NIGHT REPORT.]

LONDON, July 29.—A special dispatch from Madrid says there is a persistent rumor in Carlist quarters that Don Jaime, the Pretender, is about to issue an address to the powers and a Manifesto to the Spanish people, maintaining his claim to the Spanish throne.

MADRID, July 29.—It was officially announced tonight that the cavalry at Barcelona succeeded today in driving into St. Martin Square the principal bands of revolutionists against whom the artillery opened fire, causing great losses.

The survivors surrendered.

The official statement further says that it now remains only to overcome small groups of revolutionists in the villages near Barcelona.

Premier Maura announced tonight this favorable report from Barcelona:

"The arrival of reinforcements," said the Premier, "will permit the suppression of the outbreak."

Thus, according to official advices, the insurrection has been checked, but at a great sacrifice of life. After fighting desperately and successfully for a long time behind barricades, the principal mobs were gradually driven to St. Martin Square, where they found themselves entrapped. Heavy detachments of artillery and cavalry came up and surrounded them.

The artillery immediately opened fire, mowing down the revolutionists, who sought to escape, but were met at every point with shot and shell. Those of the insurgents who were not killed or seriously wounded threw down their arms and surrendered.

Throughout the day, however, advices indicated that the disturbances in Catalonia were as serious as ever, although the government had succeeded in getting troops through to certain of the disaffected points. The lines of communication, which had been cut everywhere in Catalonia, have in part been repaired.

SPANISH BEATEN.

Official dispatches received here today admit that the battle between Moorish tribesmen and the Spanish forces outside of Melilla was a disastrous defeat. The Moors cut off communication wiht the Spanish outposts, and the main force of the Spaniards was driven back under the walls of the city, where fighting continued desperately in the city.

The Spanish killed and wounded number almost 3000, which takes no account of the men at the advance posts, who evidently have been abandoned to their fate.

Melilla is full of wounded.

The extent of the disaster is plainly apparent from Gen. Marina's dispatch, as given out at the War Office today. He says:

"On July 27 the Moors cut the railroad, severing communication with our outposts. Our batteries shelled the Moors, but the advance posts were endangered, and they had to be abandoned. The situation at Melilla is grave, despite the desperate bravery of the troops who are now fighting under the walls of the city.

OFFICERS SLAIN.

"Our losses in the engagement were Gen. Pintos, a colonel, two lieutenant-colonels, five captains and many officers and subalterns and about 1000 men. The wounded number at least 1500, including many officers. The hippodrome is full of wounded soldiers. Two generals were mortally wounded."

That a great battle had been fought between the Spanish troops and the Moors is now officially admitted from Madrid for the first time. The extent of the engagement was at first minimized here in an effort to pacify public opinion, and despatches concerning the battle were vigorously censured. Early reports gave the losses at a few hundred. The official admission today that the killed and wounded reaches 3000 gives the battle the importance of real warfare. The casualties being far greater than in any engagement during the Spanish-American war, and exceeding some of the most stubborn fighting of the Russo-Japanese war.

SOLDIERS COMPLAIN.

In Madrid and other cities there have long been loud mutterings and the serious situation in Morocco gave the opportunity for a rising of the revolutionists at Catalonia in protest against the sending of other troops.

The recruiting system has served to increase the dissension of the people. All Spaniards, twenty years old, must report for military duty, but the rich usually manage to be excused. If, in subsequent drawings by lot, however, they are unfortunate, they can buy exemption for $300. Only the poor people, therefore, serve.

When the war broke out in Morocco the battalions with a nominal strength of 650 men, had only 200. Not only were the reserves on leave recalled, but on July 26 the next year's recruits were called out.

From Lisbon comes the report that the revolutionists are using bombs, and that 100 persons were killed and 200 were wounded during the earlier stages of the conflict.

MOORS REINFORCED.

Premier Maura's announcement that the situation in Barcelona showed improvement, and word from Melilla that the Moors were retreating from Mount Gurugu, only slightly appeased the general disquiet. The Moor forces, however, have been strengthened by the arrival of several thousand additional tribesmen, and the official judgment that 75,000 Spanish troops are needed at the front would indicate that the Melilla army of Spain is in sore straits.

A Moorish army is marching on Alhucemas, and a warship has been hurriedly dispatched from Melilla to aid the garrison.

Insurrectionary outbreaks are reported from many points in Spain. At Granollers two convents have been burned, while at Cassa Delaselva the civil guard was disarmed and imprisoned in the barracks.

The revolutionists are active in Llansa and Figueras, where the railroads have been torn up.

Financial institutions are sending their funds across the frontier.

CENSORSHIP STRICT.

The naval infantry has been ordered to Barcelona, Señor Lacierva, the Minister of the Interior, now termed the Spanish Trepoff, today announced that any newspaper printing reports disagreeing with official information would be suppressed.

A statement was issued this morning by the Ministry of Finance designed to stop the fall of Spanish securities. It says the treasury balance is $18,000,000, of which $13,000,000 is in gold. No extraordinary taxes are in contemplation.

Since the declaration of martial law throughout Spain yesterday, the censorship over news has been severe.

The railroad lines in the north of Spain are strictly guarded, and no one is allowed to enter Spain without permission from the military authorities. The garrisons at Burgos, Logrono, Victoria and other towns are under arms. The censor forbids telegraphic communication with Bibiao.

The royal family is hastily returning to Madrid from San Sebastian. It is reported that Premier Maura has tendered his resignation, but that King Alfonso had declined to accept it.

EYEWITNESS TELLS OF BARCELONA RIOT.

[BY DIRECT WIRE TO THE TIMES.]

GENOA, July 29.—[Exclusive Dispatch.] Capt. Masinese of the steamer Barcelona, which arrived here this morning from Barcelona, gives the following account of the outbreak in that city:

"On Monday morning the crew of the Barcelona prepared the ship so that dock laborers coming aboard could begin to unload 1500 sacks of wheat, but she and the other ships moored along the docks waited vainly for them.

"Suddenly we saw some thousands of workingmen, headed by women and children, pour out from various streets leading to the harbor and invade the piers. They came, as we knew afterward, to prevent men and ammunition from being embarked on the steamer Buenos Ayres, which was to leave for Melilla.

"The people began to destroy the railway track along the piers, cursing the government, which they held responsible for the African campaign that they supposed would lead to disastrous results.

"As if seized by sudden madness, the crowd was going on with the work of destruction when a strong force of cavalry, infantry and civil guards arrived on the spot.

"The anti-war strikers took up a position against them. The women and children in the first line kept the soldiers at bay, while behind them the men hastily raised barricades of everything they could lay hands on.

"Soon volleys of stones and revolver shots began pouring on the soldiers, who charged the crowd many times and when, as stones and bullets continued to fly, the troops fired several volleys into the strikers, who turned back and fled.

"I cannot tell exactly how many dead and injured there was as the result of this fighting, but I think the losses must have been serious on both sides."

That evening the Barcelona sailed for Genoa without unloading.

DYNASTY IN DANGER IS BELIEF IN PARIS.

[ASSOCIATED PRESS DAY REPORT.]

PARIS, July 29.—French army officers familiar with the topography of the Riff country consider that the official report of the Spanish defeat by the Moors at Melilla spells complete disaster, and they would not be surprised if the next news told of the fall of the city.

They say the tribesmen evidently succeeded in descending from Mount Gurugu and cutting in half the Spanish front, which was four miles long, extending from the land forts at Melilla to the extreme left at Mount Atalayou, a promontory on the short of the Marchica lagoon.

The Spanish left probably was cut off without communication, while the main body went on fighting the battle under the walls of the city.

The internal insurrection in Spain now completely overshadows the war in Africa in the eyes of Europe. The decision of Premier Marua's Cabinet yesterday to place the country under martial law and to employ the army to repress the revolt in Catalonia as an alternative to convoking Parlia-

(Continued on Twelfth Page.)

WINS HIS FIGHT WITH HOUSE AND SENATE CONFEREES.

The Taft Tariff Smile,
that illumines Washington as result of victory yesterday when tariff conference reached agreement by acceding to President's demands on disputed schedules.

UNIQUE.

WOMAN HEAD OF CITY'S SCHOOLS.

MRS. YOUNG ELECTED SUPERINTENDENT IN CHICAGO.

Highest Salaried Public Teacher in United States Will Be in Control of Property Worth $50,000,000 and Will Direct Destinies of 290,000 Children.

[BY DIRECT WIRE TO THE TIMES.]

CHICAGO, July 29.—[Exclusive Dispatch.] Mrs. Ella Flagg Young today was unanimously elected superintendent of the Chicago public schools. It is the first time, so far as known, where the schools of any large city have been entrusted to a woman. She will draw $10,000 a year, the highest salaried public school official in the United States. She will be in direct control of school property worth $50,000,000, and will direct the destinies of 290,000 children.

It was a remarkable triumph for the slender, gray-haired woman. Several years ago—Mrs. Young does not like to say just how many—she began teaching in the Skinner school at $25 a month. From that she has worked up to the principalship of the Chicago Normal School, and now she springs into the highest position the city can offer. She knows every detail of the public school system here, is an able teacher and possesses fine administrative ability. She is not allied with any of the factions, socialists, clericals, faddists and extremists generally—who have done much in the last ten years to make the public school system here a monumental joke. She is a level-headed American woman, very thorough and practical, and the friends of the schools are highly gratified at her selection.

Having given the highest office in its power to a woman—the Board of Education proceeded to divide the honors of the day, and created the office of assistant superintendent for John D. Shoop, supervisor of vacation schools. Mr. Shoop will receive a salary only slightly lower than that of the superintendent, and is in direct line of promotion to the higher office whenever Mrs. Young retires.

Both officials will be elected formally at an open meeting of the board tomorrow evening. They then will assume charge at once.

"We are squared away for action now," said President Urion, after the conference. "We are all delighted with the way things have turned out, and from this time on there will be harmony in the board and between the trustees and the superintendent's office. I believe that from this time on the Chicago school system will be second to none in the world."

ROOSEVELTS AT RACES.

NAIROBI (British East Africa) July 29.—Theodore Roosevelt today attended a race meeting of the East African Turf Club here. Kermit Roosevelt had a mount in five of the races.

IMPOSTOR.

"BARON" WHO WOOED MISS MENN FRAUD.

Chicago Society Royally Entertains Adventurer Who Passed as Rothschild and Won Heart of Prominent Physician's Daughter.

[BY DIRECT WIRE TO THE TIMES.]

CHICAGO, July 29.—[Exclusive Dispatch.] Chicago society folks, including the exclusive Germania Club, after all the furore that has been raised over the alleged romance of Olga Menn and Baron Oscar Rothschild, is surprised to learn that Baron Rothschild was never in Chicago; that he never met the young woman with whom his name has been linked, and that it was imposed on by an alleged impostor.

It developed today that the man thought to have been Baron Rothschild was in Chicago on July 5. This man, it has been learned, is named Wolf and is said to have been an adventurer. The real Baron Rothschild was in Vienna on July 10 and committed suicide on July 13.

This shows conclusively that young Rothschild could not have been in Chicago at the time the supposed Baron was paying court to Miss Menn.

Dr. Menn today went to a photographer who took pictures of his daughter and the supposed Baron Rothschild and asked that the plates be destroyed, declaring that the man in the picture was not the Baron Rothschild. Dr. Menn also reiterated his declaration that his daughter, his family and himself had never met Baron Rothschild. He refused to discuss his relations with "Mr. Wolf," but it is declared that this man Wolf was a frequenter at the Menn home and was often seen with Miss Olga.

Wolf paid ardent court to Miss Menn, and her father even went so far as to say that his daughter was going to Germany, where she would form a matrimonial alliance far better than anything she could hope to accomplish as a prima donna. Several members of the Germania Club tonight declared the man now known as "Mr. Wolf" had been introduced to them as Baron Rothschild. On several occasions he and Miss Menn were guests at the club.

It is known that Wolf, and admitted by the Menn family left Chicago July 6. Miss Menn, who declared to intimate friends that she was going to Vienna on an affair "close to her heart" left Chicago accompanied by her monther July 4.

Tonight Dr. Menn said: "I do not want to discuss this man now called Wolf. My daughter was deceived. Of course her heart is broken. She was disappointed. I now know that we never entertained the Baron Rothschild, that is the reason that we were never acquainted with any member of the famous Austrian family."

It was learned at one of the downtown hotels where the man, who registered as Wolf, stopped, that he had frequent telephone calls, asking for Baron Rothschild. He made a remark to the clerk in this hotel that he was being royally entertained by the society people of Chicago. He only remained about two weeks at the hotel.

It will be noticed that in all of the cables from Germany regarding the suicide of the Baron Rothschild that no mention was ever made of his being in Chicago and no one could be found in Chicago tonight who would admit having met the real Baron Rothschild. Many club men and habitues of the downtown hotels, however, declared that "Mr. Wolf" was well known to them. Members of the Germania Club declared that the man known as Wolf in the downtown hotels was known to them as the Baron Rothschild.

From the above array of evidence it seems that Miss Menn was the victim of an impostor. Many of her relatives and close friends who have been frequently quoted regarding her romance suddenly left town tonight and are said to have gone to far-away summer resorts.

SON BORN TO MRS. MARTIN.

Advent Cuts Share of Other Grandchildren of Late Multi-millionaire, Otto Young.

[BY DIRECT WIRE TO THE TIMES.]

CHICAGO, July 29.—[Exclusive Dispatch.] A son has been born to Mrs. S. K. Martin, Jr., at Michael Reese Hospital. Before her marriage Miss Martin was Miss Laura Young, youngest daughter of the late Otto Young. Under the terms of the Otto Young will, it is said that the baby, who is the second child of its mother, will inherit an equal share with nine other grandchildren of the late multi-millionaire merchant in a trust fund amounting to approximately $20,000,000.

Should other children be born to any of the four daughters of the late Otto Young the shares of all the existing grandchildren will be reduced proportionately.

GALE WRECKS SHIPS.

CUXHAVEN, July 29.—A heavy storm is raging in the North Sea. The Hamburg schooner Hans and a Dutch sailing vessel, name unknown, have been wrecked near Neuwerk. The German schooner Margarete as towed into this port today in a sinking condition.

TARIFF.

PRESIDENT VICTOR.

Cuts Tariff Rates to Suit.

In Ultimatum Forces His Will Upon Majority Conferees.

Lower Duties on Gloves and Lumber—Hides Will Be on Free List.

Bill to Go to House Today and May Reach Senate Monday.

[ASSOCIATED PRESS NIGHT REPORT.]

WASHINGTON, July 29.—The Payne-Aldrich tariff bill is completed.

An agreement on all disputed points was reached this afternoon and at 4:55 o'clock, the report was signed by the Republican conferees. It will go to the House tomorrow and will be voted on by that body Saturday.

The Senate on Monday may begin consideration of the measure. The Senate session may consume all next week.

Halted by the mandate of President Taft, the tariff conferees were compelled to turn back and revise their rates on lumber and gloves. Hides will be free, and the rates on shoes and other leather products reduced.

When the conferees fixed the lumber and glove rates, yesterday, by shading slightly the higher rates on each, they were so certain the President would consent to the arrangement that notices were sent to the Democratic conferees to be present at 10 o'clock today to approve or disapprove of the report.

PRESIDENT CUTS.

The President had other ideas of what the rates should be, however, and he expressed them forcibly in a letter.

He said the rate on lumber should not be more than $1.25 per 1000 feet for rough, with the differentials fixed by the Senate on finished lumber.

He declared also that the Senate rates on gloves, which are the same as the Dingley rates, and much less than the House rates, must be adopted in order to secure his approval of the bill.

The President also specified that hides must go on the free list, and that the House rates on boots and shoes and other leather manufactures must be reduced.

Hosiery, too, he thought should be reduced below the House rate, which was advanced over the Dingley duties.

It was not until after the Democratic members had assembled that the White House communication was received. When Senator Aldrich read the letter, he called his Republican associates to an adjoining room. The letter was discussed and and it was decided that the minority should be informed that the conference report had not been advanced to a stage where it could be submitted to them.

After the Democrats had reached the corridors they held a little conference of their own. Representative Champ Clark of Missouri was called back to the chamber. He was given a copy of the bill as the conferees intend to report it, except for the schedules discussed by the President in his letter. The Democrats then went into session.

The minority members were in the conference chamber less than an hour. Representative Griggs said if the Republicans would consent to put cotton bagging on the free list his associates would soon bring the conference report to a vote. Many conferees were disposed to grant this request, but Representative McCall of Massachusetts, protested vigorously on the ground that it would injure the factories in his State that turn out cotton bagging. So emphatic were his objections that it was seen that an agreement would be delayed if the proposed action were attempted.

After the Democrats left there was a scene.

Representative Fordney and Representative Calderhead went to the White House, and from there to the office of Speaker Cannon, and back to the chamber of conference. Later they conferred with a number of northwestern Senators who were interested in the lumber question.

Speaker Cannon hurried to the conference room. He has been one of the chief supporters of the House rate on gloves.

There was no opportunity to compromise on gloves. The President said the rates must not be advanced beyond the figures named in the Senate bill, which are the same as the existing duties, except the fact that Schmaschen gloves, which were reduced by the Senate from $1.75 a dozen pairs, to $1.25. These rates were accepted.

CONCESSIONS MADE.

On lumber, some concesions were made, in spite of the fact that the President's instructions were complied with to the letter. Rough lumber was made dutiable at $1.25 per 1000 feet; finished on one side, $1.75; finished on two sides, or one side planed and tongued and grooved, $2.15; finished on three sides, $2.52½, and finished on four sides, $2.90.

To conciliate Senators Piles and Jones, the conferees adopted the Senate rate of 50c per 1000 on shingles, instead of the House rate of 30c.

In order to obtain the support of Sen-

(Continued on Twelfth Page.)

BRIGHT.

JEROME ENDS EXAMINATION.

Thaw Holds His Own in Duel of Ten Hours.

Will Testify Today in Hands of His Friends.

Mass of Notes from Tombs Cell Is Disconcerting.

[ASSOCIATED PRESS NIGHT REPORT.]

WHITE PLAINS (N. Y.) July 29.—Dist.-Atty. Jerome finished his examination of Harry K. Thaw this evening in the Supreme Court hearing of Thaw's application for release from Matteawan.

All told, yesterday and today, Thaw faced Mr. Jerome's lightning thrusts for ten hours, yet he held his own at all times and tomorrow he will be in the hands of friends. His attorney, Charles Morschauser, expects to call him in the morning. This examination may be as long as Jerome's, and after it the District Attorney may have a few more questions to ask.

Notwithstanding the mental strain of his examination, Thaw labored late tonight with his attorney in Justice Mills's ante-room, going over the exhibits used by Mr. Jerome in his rapid fire of cross-questions. These consisted of various papers containing notes and drawings found in Thaw's cell in the Tombs after he was sent to Matteawan.

What use Mr. Jerome will make of them will develop later. But their appearance seems to bother the Thaws somewhat, and after court adjourned Mrs. William Thaw, the prisoner's mother, gave out an interview in which she said the production of these papers by the State proved the charges she made in a printed pamphlet, that her son had been hurried to the asylum without being allowed to get his clothes or other effects in his cell.

THAW WELL SATISFIED.

On the whole, however, Thaw and his attorney are well satisfied with the day's work.

Yesterday Mr. Jerome devoted himself to the prisoner's life history. Today he based his questions chiefly on the various documents, letters and memoranda which he produced in surprising numbers. The one he found most useful was a tablet containing twenty-six sheets of foolscap paper on which were pasted a strange variety of newspaper clippings and scraps of manuscript. Thaw identified the tablet as something he had prepared and sent to D. M. Delmas, his chief counsel during the first trial, for use in preparing his closing speech to the jury.

Some of its contents were strange enough to cause suspicions of the author's sanity, but Thaw invariably explained by saying they were letters written to him and his family by persons whose kind intentions probably were better than their mental balance.

"Lots of it was rubbish," he added, "but some of the letters contained ideas I thought Mr. Delmas might use."

PALE AND HAGGARD.

Pale and somewhat haggard, although still confident of his ability to prove his sanity, Thaw appeared for the second day's examination by Dist.-Atty. Jerome.

Thaw's examination was delayed a few moments while his attorney called Clifford W. Hartridge, Thaw's former counsel. It was from Hartridge that Susan Merrill said she received $25,000 to be paid to women alleged to have been abused by Thaw in her New York lodging-houses. The money, she testified, came from the Thaw family.

This morning, Mr. Morschauser tried to get possession of the books containing the accounts of these payments, which Mrs. Merrill said she had turned over to Hartridge. He failed, because the witness said the account books and other memorandum had been destroyed. Thaw's attorney brought out the fact that Hartridge was suing Mrs. William Thaw for a balance claimed for his legal services, which he alleges consisted largely in suppressing revelations damaging to Thaw and his family.

MYSTERIOUS MOVEMENTS.

Replying to questions by Mr. Jerome, Mr. Hartridge said he had paid out considerable sums of money, and that his instructions were general and did not come from Mr. Thaw. Mr. Hartridge was not instructed as to whom he should pay the money. He added that Thaw gave him small amounts of money for Mrs. Merrill and sent word to her that "Mr. Reid says to say nothing."

Mr. Hartridge was also to tell Mrs. Merrill to keep quiet about what happened in her house, and to keep everybody else quiet, and to obtain from her letters to "Mr. Reid."

Mr. Hartridge said he received a hysterious telegram from Thaw addressed to Roger O'Mara, ex-chief of detectives of Pittsburgh, directing him to get three tin boxes kept by a certain "Miss Bell" in the "Highlands" exchange in that city.

"Let nobody else have them," said the message to Mr. O'Mara. Another message contained in this telegram told "Miss Bell" to deliver the boxes to Mr. O'Mara, and cautioned her, also, to "let nobody have them."

"Were you ever sent to anybody by Thaw to get a whip?" asked Jerome.

"No," said Hartridge."

THAW'S STATEMENTS.

Mr. Hartridge produced the original manuscript of several statements which Thaw gave to the newspapers in 1906. Thaw's counsel objected to the reading of these statements, but in one case requested that Mr. Jerome be allowed to read the paper to the court. On cross-examination, Mr. Morschauser reverted to Hartridge's suit against Mrs. William C. Thaw.

"It involves about $33,000 now," remarked the witness, "but it may involve more."

Hartridge admitted that he had already received $103,000 from Mrs. Thaw, but said it was for "various purposes."

Susan Merrill was recalled, and Mr. Jerome examined her along the lines of her previous testimony, alleging that Thaw flogged young women at her lodging-house.

She described the case of one girl in particular, whom she said she saw treated in this manner.

"When Mr. Thaw went away," she said, "he left money for this girl and others. I saw three different girls whipped in all," she asserted.

DEALINGS WITH WHITE.

"Did you ever write letters to Stanford White?" asked Thaw's counsel.

"Yes, sir."

"Did he ever call at your place?"

"Yes, a few times."

Mrs. Merrill said she got acquainted with White when he called to see her about renting an apartment.

Harry Thaw then took the stand.

(Continued on Twelfth Page.)

MILLION IN GOLD MAY WIN HER A CROWN.

Miss Anita Stewart,

from her most recent photograph, whose betrothal to Prince Miguel of Braganza was formally concluded by payment of million dollars to Prince.

ROYAL PRICE.

MILLION IN GOLD PAID FOR TITLE OF NOBLE PRETENDER.

[BY DIRECT WIRE TO THE TIMES.]

LONDON, July 29.—[Exclusive Dispatch.] A million dollars of American gold has won a noble alliance for another family.

With the payment of that princely fortune to the Prince Miguel de Braganza in London recently, Anita Stewart, the daughter of Mrs. James Henry Smith, widow of "Silent" Smith, became formally betrothed to the nobleman.

The papers that sealed this last of the across-teh-ocean romances were signed at the Claridge Hotel. Lawyers of Mrs. Smith and of the Prince attended, and the transaction was marked with all the detail and legal formality that attends any business transaction as the giving and taking of a million dollars.

A brilliant party at the Ritz Hotel was given by Frederick Townsend Martin as a preliminary to this international exchange of title and fortune. The wealth of the estate of "Silent" Smith was in evidence in the costumes of Miss Stewart and her mother.

But nobility of the Prince was given added importance by the attendance of some of his distinguished relatives and the congratulatory messages of others unable to come.

The wedding will take place in October. It will be a royal affair, attended by the scions of many old world families allied with the house of Braganza and made gorgeous by the wealth of the fiancé and her mother.

ROYAL ROMANCE.

STORY OF PRINCE'S LOVE.

[SPECIAL CORRESPONDENCE OF THE TIMES.]

LONDON, July 14.—No engagement of late years has caused such widespread interest here as that of Anita Stewart and Prince Miguel of Braganza.

Their acquaintance began less than three months ago when Miss Stewart and her mother were crossing from Calais to Dover with their new Parisian frocks for the London season. Miguel knew nothing of the Americans nor they of him, but he was instantly fascinated by the fair Anita. The words of Shakespeare, "Whoever loves who loves not at first sight," were exemplified to the full in his case. He was on pins and needles for an introduction.

He moved heaven and earth in his endeavors to get some opening to speak. None came, the ladies assuming a haughty attitude which proved to him he must not advance. When they arrived at Dover he attempted to travel in their carriage. This, too, failed, for they had taken the precaution to engage beforehand a first-class compartment. By this time Mrs. Smith and her daughter were thoroughly suspicious—in fact, anxious as to the individuality of the handsome foreigner who was shadowing them. They called the guard and asked to be locked into their carriage. Not that this was very much use as the persistent young man hung around in the corridor.

When the train reached the Victoria station, Dom Miguel was again to the fore. Watching Anita and her mother enter their private motor brougham, he promised the chauffeur of a taxi-cab a sovereign if he would keep the brougham in sight until it reach its destination.

It stopped in front of Mrs. Smith's house in Grosvenor Square, which fact very soon established the identity of the ladies. The rest was comparatively easy. Prince Miguel induced a friend to take him to Mrs. Smith's, when one of the first things he did was to apologize for having pursued them as he had done during the memorable crossing. He was to be forgiven, he said, because "he wanted so badly to know them."

At this juncture it never entered into the mind of Mrs. Smith that this Portuguese Prince had any "intentions" regarding her daughter. Before he had visited the house half a dozen times, however, he declared them. At first Mrs. Smith refused point-blank to accept his offer. On no account, she said, would she allow Anita to enter into the life of political intrigue, which must necessarily be associated with the personality of Dom Miguel.

But her discretion came too late. Already the affections of her daughter were engaged. Come what would, Anita declared she would marry the Portuguese. She was not of age, she admitted, but she would wait until she was and Dom Miguel would wait, too.

"Wait, indeed? Certainly not!" he replied. He would run away with her to the end of the earth if necessary. Half-frightened, half-fascinated, wholly delighted, the girl set about coaxing her mother to give in and let them be married. Finally Mrs. Smith, realizing the impetuosity and the determination of the foreigner, gave her consent. It has been said that Dom Miguel had Miss Stewart's immense fortune in view when he proposed, but this is absolutely without foundation.

DESIGNS ON THRONE.

Mrs. Smith still remains exceedingly unhappy about the engagement, for she has a conviction, like others, that the Prince is in the thick of political intrigues, that he is wildly ambitious and that he has designs on the throne of Portugal.

The engagement has created a lot of interest in political circles in Europe on account of the possibility of Prince Miguel some day becoming King of Portugal. His grandfather ruled that country for six years, from 1828 to 1834, and his grandmother, the ex-Queen, is now a nun in a convent in the Isle of Wight. His father, Prince Miguel, is known in Portugal as "The Pretender."

Just at present there is not much likelihood of Miss Stewart's American money being used to finance a revolution, as Prince Miguel, the elder, was formally reconciled to young King Manuel a few months ago, and renounced his claim to the Portuguese throne. Events which the house of Braganza has no power to control, however, at any time might upset the none too secure seat of young Manuel, in which case the royalists would turn naturally to the Braganzas.

Miss Stewart is the only child by her first marriage of Mrs. James Henry Smith, the widow of the late "Silent" Smith of Chicago. She inherited many millions from her father, James Rhinelander Stewart, and she will also receive a substantial slice of the Smith fortune.

As her mother is in mourning, she has been chaperoned since she came out in London by her aunt, Mrs. Anthony Drexel.

AERIAL CONTEST.

BLERIOT WILLING TO RACE WRIGHTS AT SEATTLE FAIR.

[ASSOCIATED PRESS NIGHT REPORT.]

PARIS, July 29.—Louis Bleriot appeared greatly pleased when informed by the Associated Press today that the officials of the Alaska-Yukon-Pacific Exposition had offered $25,000 for an aëroplane race between him and the Wright brothers.

He said: "If either of the Wrights challenge me under the Seattle conditions I shall accept immediately."

OFFICIALS IN EARNEST.

[ASSOCIATED PRESS NIGHT REPORT.]

SEATTLE, July 29.—When shown the statement from Louis Bleriot, the French aëroplanist, that he would be willing to enter a contest with the Wright brothers at the exposition grounds, Josiah Collins, chairman of the Committee of Special Events of the Alaska-Yukon-Pacific Exposition, said:

"As yet we have heard nothing directly from any of the aëroplanists, and I fear they did not receive our telegrams, which were sent to New York with instructions that they be forwarded to the different aviators. I am glad to learn that Bleriot is willing to enter the contest, and we shall cable him direct reiterating our offer.

"The matter will be placed before the Executive Committee at once and an appropriation of $25,000 set aside to provide for the prize. The exposition management is in earnest in its offer, and we will take steps immediately to get into direct communication with M. Bleriot and the Wrights in an effort to bring them together in a series of races to be held any time between now and the end of September, under conditions that the exposition management will impose."

SENDS MORE MESSAGES.

Mr. Collins tonight sent the following cablegram to Louis Bleriot, at Paris:

"Will you enter contest with Wright brothers for $25,000 prize at Alaska-Yukon-Pacific Exposition grounds at Seattle?"

The following message was sent to the Wright brothers, care of the War Department:

"Will you enter series of races on Alaska - Yukon - Pacific Exposition grounds with Louis Bleriot if the exposition management offers prize of $25,000?"

Asked concerning the conditions that would be imposed by the exposition management, Mr. Collins said that if the aviators gave the offer serious consideration the exposition officials would have the conditions drawn up by experts familiar with aviation. The management, however, will require that five races be held, the prize to go to the winner of three.

FIND NO RELIEF.

FIVE GASP OUT LIVES IN CHICAGO'S BLISTERING HEAT.

Twenty-two Serious Prostrations Reported to Police Probably Do Not Represent One-third of the Actual Number—Thunderstorm But Adds to Humidity and the Suffering of the People.

[BY DIRECT WIRE TO THE TIMES.]

CHICAGO, July 29.—[Exclusive Dispatch.] Blistering heat today caused five deaths in this city. There were twenty-two serious prostrations reported to the police, but this probably does not represent more than one-third the actual number.

Heavy thunderstorms and rainfall for two hours in the middle of the day did not bring the promised relief. Instead, it seemed to bring on a suffocating humidity.

The heat record for the year was broken at 12:45 p.m., when the mercury reached the 92-deg. mark. Then came the storms, and the temperature fell off 16 deg. in almost as many minutes. From 76 deg., however, the temperature again crept up rapidly, and in two hours was at 85 deg., and still mounting higher.

Following are the dead:

K. O. DEVINE, aged 45.

MRS. JAMES HUTCHINSON, aged 61.

MARY JIOWSKI, aged 26.

FRED SWENSON, aged 65.

WILLIAM VAN HORN, aged 30.

Carl Hanson, aged 17, and James Turner, aged 47, were killed by lightning during the brief storm.

Of the twenty-two prostrations reported to the authorities, seven are very serious, and will probably result in death within fifty-two hours. An unidentified man was captured in a raving condition. He gave the name of "John Albert," and was outlining plans to build cities at the North Pole. One of the women in the death list was fatally stricken in church, and the other died while scrubbing a floor.

Suffering was not confined to the congested tenement districts. It was general all over the city. Thousands who hastened to the parks and out upon the lake in excursion steamers found no relief. The intense humidity made breathing difficult, and the heat wilted and crumpled humanity into a sadly frazzled condition.

Police and private ambulances were kept on the jump all day, and had many calls tonight. Residents of the ghetto swarmed out into the streets and on top of their homes, trying to find a place to sleep. Thousands slept on the damp grass in the parks, under a recent Council order throwing them open for sleeping purposes during the heated months. Scores of horses were killed, and an unusual number of dogs developed rabies, all due to the unbearable heat.

One peculiarity of the rainfall was the fact that it did not cover the city, but fell in streaks. Portions of the city were deluged, a few blocks distant not a drop fell, and a few blocks farther on still there was heavy precipitation. In some of the suburbs there was no rain whatever, but it amounted to a torrent in the districts visited.

LOWERING.

REVOLUTION REARS HEAD AGAINST PRESIDENT DAVILA.

Conditions in Honduras Rapidly Approaching Crisis, and Even Members of the President's Cabinet Are Said to Be Preparing for the Coming Storm—Woman Suspected of Being Spy Stripped by Officials.

[BY DIRECT WIRE TO THE TIMES.]

PORT BARRIOS (Guatemala) July 29.—[Exclusive Dispatch.] Conditions in Honduras are rapidly approaching a crisis, and the overthrow of the Davila government is expected very soon. A widespread revolutionary movement is on foot and Gen. Vasquez is named as the leader, who, if the movement is successful, will become President.

Even the members of Davila's cabinet see the inevitable and though a new cabinet was named only recently, several have already resigned, and Davila seems unable to fill their places. One man declined the Treasury portfolio on the ground that he was incompetent and Señor Juan Paredes, who was finally named, is still in Puerto Cortes.

The new Secretary of War, Gen. Guitterez, is still commandante at Puerto Cortes, and it is said intends to make a tour of the United States before assuming his duties. It is confidently asserted by many that the trouble will break out while he is away. A Honduran woman of prominent family, Señorita Jacobina Bracino, was subjected to a shocking indignity at Puerto Cortes on her return from a visit to relatives in Port Barrios. They suspected her of carrying dispatches from the revolutionary junta and she was taken to a private office in the customhouse and stripped by government spies. Even her hair was taken down in the search for missives which were not found.

She will not be permitted to leave the country.

ARREST AMERICAN.

DANISH CONSUL IN TROUBLE.

[BY DIRECT WIRE TO THE TIMES.]

NEW ORLEANS (La.) July 29.—[Exclusive Dispatch.] Advices from Puerto Cortez tell of the sensational arrest of Salvator Cullotta, an American, who is Danish Consul, and his thrilling experience at the hands of the Honduras soldiers. Señor Enril, Mexican Consul, witnessed the violent arrest, and managed to save his colleague from a night in a Honduras jail.

The attack took place in front of the Mexican consulate. Three soldiers acting under a sergeant, crept up on Mr. Cullotta unawares and seized him like a common criminal and handled him roughly before Señor Enril could interfere. He sought the port commandante, who granted a parole on Señor Enril's responsibility.

Mr. Cullotta had no idea of the charge against him until the hearing. He was the local agent of a small fruit steamship company which recently went into the hands of receivers in New Orleans. He drew drafts for payments for fruit, and it appears that a draft for $1000 had been refused on its presentation in New Orleans. Mr. Cullotta refused to stand personally responsible, and a native banker charged him with conspiracy to defraud, which is a very serious offense under Honduran law. He was finally discharged.

HISTORY REPEATS.

SELL POOR TO BUY FINERY.

PREACHER COMPARES CHICAGO TO OLD JERUSALEM.

Rev. D. D. Stephenson Startles Camp Meeting by Declaring This Country Money-Mad and Rushing Fast on Ruin That Found and Overwhelmed Ancient Nations.

[BY DIRECT WIRE TO THE TIMES.]

CHICAGO, July 29.—[Exclusive Dispatch.] Declaring that this country is money-mad, that the poor are sold to buy finery, and the people are rushing to their destruction because of their love for money, Rev. D. D. Stephenson of West Pullman startled a large crowd at the Desplaines camp meeting today.

"If the prophet Amos should come to Chicago he would find the same sins to preach against as he found in ancient Jerusalem," said Dr. Stephenson. "This country is money-mad. Such conditions of extravagance and of extreme separation between the rich and the poor have led to national ruin in the past, and will lead to our ruin.

"America will fare no better than the ancient countries that met their doom unless there is a giving-up of the false notion with which we flatter ourselves that everything will come out all right with us, no matter what we do.

"Amos said that the people in his day sold the needy for a pair of shoes.

"The rich of our day sell the needy for a feathered hat."

ONE MORE LINK.

New Line in Texas Believed to Be Part of Harriman Denver to Gulf Scheme.

[BY DIRECT WIRE TO THE TIMES.]

AUSTIN (Tex.) July 29.—[Exclusive Dispatch.] It is reported that the Tucumcari, Texico and Southwestern Railroad, which was recently organized, is to build a line from Tucumcari, N. M., southeast to Texico and thence in the same course to a connection with the Houston and Texas Central. The Houston and Texas Central belongs to the Harriman interests, and forms a direct line between Llano and Galveston, by way of Houston.

At Tucumcari the proposed road will connect with the Dawson Railway, which runs northwest from that place to the Dawson coal fields, 131 miles, near the Colorado line. The Dawson railway is owned by the Phelps-Dodge interests, and may be used to form a link in the new route, which, it is said, Mr. Harriman and associates will build between Denver and the Gulf.

It is stated by men familiar with the situation that the building of a direct line between the Union Pacific system and the Texas system of the Southern Pacific is made necessary by J. J. Hill's action a few months ago in acquiring control of the Colorado and Southern.

SPECIAL for this week only, our 10-year-old Port and Sherry, regular $1.00 per gallon, this week, 80c. Monogram Rye, regular $1.00 per bottle, this week, 75c. All beers at brewery prices. Free delivery. Ed. Germain Wine Co., 427 S. Main street, Main 919. Home 10919.

THE Times Magazine, the coming Sunday will contain a number of exceptionally interesting stories of travel.

Superb Routes of Travel.

$9.00 FIRST CLASS San Francisco SECOND CLASS $7.35
Includes berth and meals. Portland, $19.00, $12.35. Gray's Harbor, $19.00, $15.35. Seattle, $23.00, $17.35.
S.S. Hanalei Sun., Aug. 1, 1:30 p.m.
Excellent passenger accommodations. Low freight rates. C. J. LEHMAN, General Manager, 248 S. Spring St. Phones—Main 502, 10386.

ALASKA VIA SEATTLE—The Exposition—
PORTLAND AND THE BEAUTIFUL COLUMBIA RIVER. Twenty-five days' outing. Special personally conducted excursions LEAVES LOS ANGELES AUGUST 11TH, in charge of Mr. L. M. West of Alaska. Make reservations early. See L. M. WEST, 553 South Spring St. Phone Main 1894.

$9.85 FIRST CLASS SAN FRANCISCO SECOND CLASS $7.35
Including berth and meals. Portland, $19.35, $12.35; Seattle, $23.35, $17.35. Passenger service unsurpassed. STEAMERS sail TUESDAY, THURSDAY and SATURDAY for SAN FRANCISCO, PORTLAND and SEATTLE DIRECT. WEST COAST S.S. OFFICE, 521 So. Spring. Main 1209.

REDONDO BEACH—
The Premier Resort—Best of All Attractions
LARGEST BATHHOUSE IN THE WORLD—CONTINUOUS WATER SUPPLY.

SEATTLE via PORTLAND— STRS. ROANOKE AND ELDER
ALTERNATE SAILING FROM SAN PEDRO EVERY TUESDAY at 7 p. m. for PORTLAND DIRECT (no change) calling at SAN FRANCISCO, EUREKA and ASTORIA. Low rates, including berth and meals. NORTH PACIFIC STEAMSHIP CO., 124 South Spring Street. Main 5115. P7460.

Theaters—Amusements—Entertainments

BELASCO THEATER—BELASCO-BLACKWOOD CO., Props. & Mgrs. MATINEES TOMORROW, Sunday & Thurs. ONLY FIVE MORE TIMES OF THIS ENORMOUS SUCCESS—The Belasco Theater Company presents for a second crowded week George Ade's rousing American comedy,
"THE COLLEGE WIDOW"
This will positively be the last five performances of this immensely successful play of American college life and will be your last chance to see "The College Widow" at the popular Belasco scale of prices.
MATINEES TOMORROW AND SUNDAY, 25c to 50c. Every night, 25c to $1.
NEXT WEEK'S GREAT OFFERING
Commencing next Monday night the Belasco Theater Company will give the first production by a stock company anywhere of David Belasco's greatest triumph,
"THE WARRENS OF VIRGINIA"
"The Warrens of Virginia" is unquestionably the greatest war-time drama ever written. SEATS FOR WHAT WILL BE THE MOST IMPORTANT EVENT OF THE SEASON ARE NOW ON SALE, and there is every indication that the Belasco will be crowded to the doors at every performance. SO BE SURE AND SECURE YOUR SEATS NOW.

GRAND OPERAHOUSE—The Home of High-Class Melodrama. MATINEES TOMORROW AND SUNDAY. TONIGHT AND ALL WEEK—The Grand Stock Company presents the big melodramatic success—
"In the Shadow of the Gallows"
NEXT WEEK—"THE OCTOROON."

ORPHEUM THEATER—MATINEE EVERY DAY. BOTH PHONES 1447.
Paying Particular Attention to Entertaining Ladies & Children
Vaudeville
Presenting always the Best European and American Attractions
Laddie Cliff, Famous Little English Comedian
"The Futurity Winner," Edmund Day's great racing drama.
8-Original Madcaps-8, Whirlwind Dancers.
James Thornton, Author and Singer of Popular Songs.
Matinee Today
The Singing Colleens, Songs of Old and New Worlds.
The Camille Trio, European Comedy Acrobats.
Ollie Young & Bros., Diabolo, Hoops and Boomerangs.
Clark & Bergman, "The Chauffeur and the Maid."
ORPHEUM MOTION PICTURES.
NIGHTS—10c, 25c, 50c, 75c. MATINEES DAILY—10c, 25c, 50c.

MASON OPERAHOUSE—H. C. WYATT, Lessee and Manager.
TONIGHT AND TOMORROW NIGHT—MATINEE SATURDAY. Henry W. Savage New York Production,
"THE MERRY WIDOW"
SEATS NOW ON SALE. PRICES—50c TO $2.

COMMENCING MONDAY, AUGUST 2, FOR TWO WEEKS.
THE INTERNATIONAL GRAND OPERA COMPANY
Repertoire for First Week—Monday, "AIDA." Tuesday, "LUCIA." Wednesday Matinee, "FAUST." Wednesday Evening, "CARMEN." Thursday, "IL TROVATORE." Friday, "RUSTICANA" and "I PAGLIACCI." Saturday Matinee, "CARMEN." Saturday Night, "RIGOLETTO."
PRICES—50c to $2.00. Boxes, $2.50 and $3.00. SEATS NOW ON SALE.

HAMBURGER'S MAJESTIC THEATER—BROADWAY, bet. 8th and 9th sts. OLIVER MOROSCO, Lessee and Manager.
FAREWELL WEEK. MATINEE TOMORROW.
THE MOROSCO MUSICAL COMEDY COMPANY IN
COMPANY OF 75. "A RUNAWAY GIRL" SHOW OF CHORUS
Summer prices—Nights, 25c, 50c, 75c, $1. Matinees, 25c, 35c, 50c, 75c. NO HIGHER.

MOROSCO'S BURBANK THEATER—THE HOME OF SUCCESS. Los Angeles's leading stock house.
ALL WEEK. MATINEE TOMORROW.
MAX FIGMAN'S TREMENDOUS COMEDY HIT—
"THE MAN ON THE BOX"
A ROMANTIC LOVE COMEDY WITH A DASH OF MELODRAMA.
REGULAR BURBANK PRICES—Nights, 10c, 25c, 35c, 50c. Matinees, 10c, 25c.
NEXT WEEK—First performance anywhere of "THE GREATER CLAIM," by Lee Tedford.

LOS ANGELES THEATER—Spring St., near 4th. MATINEE EVERY DAY AT 2:15. TWO PERFORMANCES EVERY NIGHT. Dumitrescu-Vermette Troupe, Kelley and Reno, The Laugh-O-Scope, LEO COOPER & CO. in "The Price of Power," Mann and Franks, Virginia Grandt, The Two Darts. Regular Los Angeles Prices—10c, 20c and 30c.

BASEBALL—Chutes Park, 3:00 p.m.
LOS ANGELES vs. VERNON
LADIES FREE EXCEPT SAT., SUN. AND HOLIDAYS. ADMISSION 25c.

Timely Special Announcements.

VISIT THE WORLD-FAMOUS—
Cawston Ostrich Farm SOUTH PASADENA
"One of the strangest sights in America."—New York American.
150 Gigantic Ostriches
50 OSTRICH CHICKS JUST HATCHED
IN A BEAUTIFUL SEMI-TROPICAL PARK.
25c ROUND TRIP, including admission. Tickets for sale at our
City Store 313 South Broadway

TAXICAB SERVICE—SUMMER RATES—First half mile, 25c. Each additional quarter mile (or the per mile) 10c.
PHONES—EX. 64. MAIN 3196. F1656 All-Night Western Motor Car Co.
MORNING SHOPPING AND AFTERNOON CALLING FIVE DOLLARS PER DAY.

LOS ANGELES OSTRICH FARM—OPP. EAST LAKE PARK
All Yellow Cars Transfer Direct to Farm. Fare 5c.
OSTRICH DANCE, 11:30 DAILY.
Excursion tickets, round trip and admission 25c. For sale in our CITY STORE, 324 S. BROADWAY, LOS ANGELES.

HOMESEEKERS' OPPORTUNITY—
FREE ILLUSTRATED LECTURES AT 3 AND 8 P. M.
San Joaquin Valley Promotion Headquarters
TIMES BRANCH OFFICE, 521-23 S. Spring St. If you want a home come here.

Superb Routes of Travel.

SHORTEST AND—
QUICKEST LINE TO THE OCEAN
Grand Annual Basket Picnic
Modern Woodmen of America
Playa del Rey, Saturday, July 31
Sports--Dancing--Amusements of All Kinds
FREQUENT CAR SERVICE FROM HILL ST. STATION.
The Los Angeles Pacific Railway

BANNING LINE—S. S. Cabrillo—Daily Service
SANTA CATALINA ISLAND
Island Villa and Canvas City
NOW OPEN FOR BUSINESS.
PORTER'S CATALINA ISLAND BAND
Free Camp Grounds With Water
BANNING COMPANY, 104 PACIFIC ELECTRIC BLDG., LOS ANGELES.
PHONES: MAIN 4492; P6576.

San Francisco, Seattle, Tacoma, Victoria, Vancouver
STEAMERS
President or Governor, Noon Thursdays
Santa Rosa, 11 a.m. Sundays
For San Diego, 9:05 a.m. WEDNESDAYS AND SATURDAYS.
Low passenger rates, including berth and meals, unrivaled service. TICKET OFFICE, 340 S. SPRING ST. PHONES HOME P1066, SUNSET MAIN 41. Right reserved to change schedule.

PACIFIC MAIL S.S. CO.—For Honolulu, Japan, China, Manila, India and Around the World
Steamers Manchuria, Mongolia, Korea, Siberia, China, Tenyo Maru and Chiyo Maru now in service, being largest vessels sailing from the United States for Japan via Honolulu.
SAILINGS FROM SAN FRANCISCO
AUGUST 5, 17, 24; SEPTEMBER 3, 8, 14, 22, Etc.
Sailings from Eastern Ports for all Trans-Atlantic Steamship Lines at frequent intervals. For literature apply to T. A. Graham, Agent, 600 South Spring Street, corner 6th.

EUROPE, Honolulu, Alaska, Japan, Around the World
Get your Steamship Tickets, Letters of Credit, Travelers' Checks, etc., from Mr. Robertson, formerly Purser of the largest Pacific and Atlantic Steamship Lines. GERMAN AMERICAN SAVINGS BANK, STEAMSHIP DEPARTMENT, SPRING AND FOURTH STREETS, Los Angeles, Cal.

What Of Interest Happened in a Day Up and Down the Great Pacific Coast.

APPREHENSIVE.

DIRECT APPEAL TO PRESIDENT.

Plans of Hammon Syndicate Bring Protests.

Scheme to Use Lake Tahoe Raises a Storm.

Officials of Power Company Deny Allegations.

[BY DIRECT WIRE TO THE TIMES.]

SAN FRANCISCO, July 29.—[Exclusive Dispatch.] The announcement of the plans of the Hammon Syndicate at Lake Tahoe to utilize the waters of the lake in connection with the Truckee-Carson irrigation project has caused a protest to be made to the President from men who fear that the public interests have been jeopardized.

"I have wired President Taft," William Kent said, "advising him that this contract is against public interest, and I am about to mail him my reasons more in detail for holding this opinion. Further than this, courtesy to the President compels me to keep silent."

While Hammon is in the East his representatives here assert their plans for power development, which they have formerly stated were on no small scale, do not in any way interfere with the natural beauty of Lake Tahoe.

It is tacitly admitted that there had been a plan to divert the headwaters of the Rubicon into Lake Tahoe, and to use it as a reservoir, drawing off the water through a tunnel which would have opened at a power site at Hell Hole. It is now claimed that a more detailed investigation of the contour lines has proved this to be impracticable from an engineering standpoint.

TO USE LOON LAKE.

The present plan is to use Loon Lake much as it was first proposed to use Lake Tahoe, and to return the water to the Rubicon at a point below Hell Hole. In carrying out this plan there is likely to be trouble with the Southern Pacific, whose engineers have made locations for power sites at Hell Hole.

The better informed, however, regard even this possibility of trouble for the Hammond Syndicate as somewhat remote, as it is believed that in the end the railroad will purchase from Hammon, Tevis and Bourn the greater part of the power which will be used on the mountain division.

A. E. Boynton, secretary of the Truckee River General Electric Company, stated today that he had signed a contract, since forwarded to Washington for signatures by the officers of the reclamation service, whereby the syndicate is given the right to install power plants in any portion of the Lake Tahoe watershed.

RESERVE UNHARMED.

A. W. Maltby, an expert of the Federal forestry service, has made an inspection of the watershed and declares that the contract interferes in no manner with the forest reserves surrounding the lake.

According to Maltby, the government, in return for the concession made, is to be given the right to control the flow of the Truckee River into the main channel of the Truckee-Carson government irrigation project. The electric company owns all the land at the head of the Truckee which is the only outlet to the lake.

Secretary Boynton, discussing the negotiations to which he has been a party, said:

"The government h - expended $4,-000,000 on the irrigation project, which will ultimately reclaim 120,000 acres of land, but the government does not control the dam site, and consequently is not in position to regulate the flow of water necessary for purposes of irrigation. By the terms of this contract, the reclamation service will control the dam site and Mr. Hammon and his associates are obtain'ng privileges they deem of value to them."

It is understood that the entire matter is still subject to the consideration of the Secretary of the Interior.

MAY SIGN SOON.

[ASSOCIATED PRESS NIGHT REPORT.]

WASHINGTON, July 29.—After negotiations which have continued unsuccessfully for several years, between the government and the Truckee Electric Company for the use of the waters of Lake Tahoe for the purpose of irrigating the Truckee-Carson irrigation project in Nevada, it is believed an amicable settlement shortly will be made. A contract for the use of the waters has been drawn up and only requires the removal of certain technicalities before being signed by the Secretary of the Interior.

SECRETARY "DON'T KNOW."

[ASSOCIATED PRESS NIGHT REPORT.]

PORTLAND, July 29.—R. A. Ballinger, Secretary of the Interior, is on the fast-bound Union Pacific train, between Boise and Portland, today. In answer to the telegraphic inquiry of the Associated Press, whether the government had granted, or intends to grant power concessions asked for in the Lake Tahoe watersheds by W. P. Hammon and others, Secretary Ballinger replied he "has no information as to the alleged privileges desired by W. P. Hammon and others."

AT THE BEACHES.

Patrons of The Times visiting any of the following named resorts during the summer season may have The Times served to them by the regular agent named by notifying either The Times main or branch office or the local agency, at the regular subscription price of 20 cents per week and 75 cents per month.

Santa Monica, A. E. Jackson, No. 1033 Third. Home 1116.

Redondo Beach, W. J. Hess, wharf No. 1. Home 204.

Long Beach, Milton Doolittle, No. 101 East Ocean avenue. Home 308. S. H. Underwood, No. 155 American avenue. Main 8481.

Ocean Park, J. W. Woodward, No. 123 Pier avenue. Main 1111.

San Pedro, Jack Patterson, No. 425 Beacon street. Sunset 2900.

Catalina, R. L. Havens, Avalon. Idyllwild, Earl Powers, Idyllwild store.

CHANCE FOR OLD MAIDS.

Nearly Nine Hundred Old Bachelors-to-Be in Oregon County.

[BY DIRECT WIRE TO THE TIMES.]

PORTLAND (Or.) July 29.—[Exclusive Dispatch.] From statistics which he has taken from his school census, just completed, County Superintendent R. F. Robinson argues that Multnomah county is a mecca for marriageable maidens of the immediate future. In this report Mr. Robinson sets forth that there are 68,468 persons between 4 and 20 years of age in this county, of whom 19,719 are boys and 18,749 girls, or 870 more boys than girls. This means that if the boys and girls are paired off during the next decade there will be 870 old bachelors in this county.

BIG FLUME BREAKS.

Large District in Oregon Entirely Dependent Upon Irrigation Rendered Waterless by Accident.

[BY DIRECT WIRE TO THE TIMES.]

PRINEVILLE (Or.) July 29.—[Exclusive Dispatch.] The breaking of a big flume at the intake of all the canals of the Des Chutes Irrigation and Power Company has rendered waterless a district thirty miles wide and thirty-five miles long near Bend, Or. The territory affected depends almost entirely on irrigation, and heavy crop losses will result from the accident, repairs to the flume requiring several days.

The break in the flume was caused by the undermining of supports. The torrent of water swept away 300 feet of the flume, and dashed into the river several hundred feet below, tearing loose trees and boulders in its course. All available men and teams have been rushed to the scene to make repairs.

Residents in the district depend on the canals not only for irrigation, but for watering stock and for domestic purposes as well. Some of the families are now hauling water more than fifteen miles. A similar accident occurred several years ago, costing the water users a great sum.

DREAMS OF FATHER DEAD.

Vision of Twelve-Year-Old Girl Proves True—Parent Hangs Himself With Fishing Line.

[BY DIRECT WIRE TO THE TIMES.]

PORTLAND (Or.) July 29.—[Exclusive Dispatch.] "Aunty, I am just sure something dreadful has happened to papa," said 12-year-old Nettie Scott this morning to her aunt, Mrs. Frank S. Foster. "I have seen him in my dreams for two nights hanging by his neck; I know he is dead. He told me he would kill himself if he did not find work."

An hour later Mrs. Foster picked up a newspaper and saw a picture of her brother, Nettie's papa, and underneath read: "Picture shows face in death of unidentified man who committed suicide last week by hanging himself with a fish line on the Olson ranch in Clark county, Washington, and who was buried in the potter's field." It was a picture of Nettie's papa. Mrs. Foster immediately fainted.

Nettie's parents had separated, and her father's sister kept the little girl for him. Scott had been very despondent before his disappearance, but said he was going away to get work.

"REMOVE" BILLBOARDS.

LONG ROW CHOPPED DOWN.

[BY DIRECT WIRE TO THE TIMES.]

VANCOUVER (Wash.) July 29.—[Exclusive Dispatch.] An anonymous organization which has come to be known as the Civic Improvement Society, is blamed for the destruction last night of a row of billboards a block long, which stood near the ferry landing, and which had been made the object of remonstrances to the Council by property owners in the vicinity.

The billboards belonged to the company which controls all such advertising in the Northwest. Not only were the supporting timbers cut away, but the billboards themselves were broken and chopped past hope of repair. The work of destruction was done between midnight and dawn and nobody can be found who heard or saw the destroyers. An effort was made to burn this same row of billboards a few nights ago, but the flames were extinguished.

CROWDED OFF TRAIL.

NOVELIST MUST WAIT.

[BY DIRECT WIRE TO THE TIMES.]

YOSEMITE, July 29.—[Exclusive Dispatch.] Two pack animals destined for the use of Stewart Edward White, the western novelist, who is in El Portal, ready to take a two weeks' camping trip through the Hetch Hetchy Valley, lie dead on the walls of the cliff below Eagle Peak. The beasts were crowded off the trail on their way down to the floor of the valley. The bodies of the animals have not yet been found, as the spot where they landed is 500 feet below the trail and practically inaccessible. White will now have to content himself with another pair of more sure-footed animals.

LOS ANGELES AHEAD.

IN BANK-CLEARING INCREASE.

[ASSOCIATED PRESS NIGHT REPORT.]

SAN FRANCISCO, July 29.—Bank clearings for the week ended at noon today, for the principal California cities, follow:

San Francisco	$34,963,423	increase, 8.5 per cent.
Los Angeles	13,117,620	increase, 58.6 per cent.
Oakland	1,485,326	increase, 8.9 per cent.
San Jose	271,206	decrease, 6.7 per cent.
Stockton	407,414	increase, 13.1 per cent.
Sacramento	913,640	increase, 27.2 per cent.
Fresno	767,462	decrease, 5.1 per cent.
San Diego	933,945	increase, 42.9 per cent.
Total	$51,619,144	

KEEPS LONELY VIGIL.

Wife Spends Night by Mountain Stream After Seeing Husband Swept to Death.

[BY DIRECT WIRE TO THE TIMES.]

ESTACADA (Or.) July 29.—[Exclusive Dispatch.] Witness to the drowning of her husband in the Clackamas River, a swift mountain torrent, Mrs. Edward Clevenger kept lonely vigil by the stream throughout the long night, and as a result today is in a serious condition.

The couple were on their way to Hot Springs, the woman riding a horse and her husband leading another. It was near nightfall when they lost the trail and concluded to cross the river in the hope of finding a road. Mrs. Clevenger had crossed on her horse in safety when her husband and the pack animal following were swept away before her eyes.

She had no idea of the way out and so stayed through the night alone at the scene of her husband's death. When morning came she found her way to a settler's cabin, gave the alarm and headed a searching party on the return, collapsing finally only when the search for her husband's body proved vain.

MAY BE LIFE CRIPPLE.

Cavalry Officer, Suffering from Broken Hip, Lies Unattended for Hours in Yosemite Park.

[BY DIRECT WIRE TO THE TIMES.]

YOSEMITE, July 29.—[Exclusive Dispatch.] Lieut. George E. Price of the Fourteenth Cavalry, stationed in the Yosemite National Park, may be a cripple for life as the result of an accident which occurred to him while on the trail between here and Lake Eleanor. His horse stumbled and fell with him and he sustained a fractured hip, which remained undressed for more than a day before help could be brought to him from the military post in this valley.

When Dr. John M. Hewitt reached the camp he found Price suffering terribly. He did what he could to alleviate his pain and then ordered him hurried on a stretcher over the rough mountain trails to Tuolumne, whence he was taken by train to San Francisco. He is now being nursed at the Presidio General Hospital.

PLANT SUGAR BEETS.

PLAN FOR HUGE ACREAGE.

[BY DIRECT WIRE TO THE TIMES.]

MARYSVILLE, July 29.—[Exclusive Dispatch.] Twenty thousand acres of sugar beets will be planted in Yuba, Sutter and Yolo counties by this fall. There se now not nearly enough beets to keep the Hamilton City plant running full time. Many farmers in Sutter and Yolo and some in Colusa are getting ready to plant their tracts to sugar beets. There are rumors that the Hamilton plant is to be removed to Meridian in Sutter county, on the Sacramento River. This would give the company railroad and river transportation.

DROWNS LIKE RAT IN TRAP.

Caught by Heavy Press That Upsets Barge, Workman Goes Under.

[ASSOCIATED PRESS NIGHT REPORT.]

VALLEJO, July 29.— Thomas Lane, a Frenchman, was drowned like a rat in a trap today, while helplessly pinned to the side of a barge which suddenly turned turtle in Mare Island channel. Lane with several other men was on the barge which was carrying a heavy hay press up the channel. The press suddenly shifted, pinning Lane against the inner side of the barge which immediately turned over. Lane disappeared in the water clamped between the press and the side of the barge.

MILLION INVOLVED IN SUIT.

Two Prominent Oregon Families Split Over Land—Ex-Governor Accused. Widow of Fraud.

[BY DIRECT WIRE TO THE TIMES.]

PORTLAND (Or.) July 29.—[Exclusive Dispatch.] Property approximating in value more than a million dollars is at stake, and two of Oregon's most prominent families are involved in a suit filed here today by Lafayette Grover, former Governor of Oregon, against Mrs. Rachael Hawthorne, a rich widow, and her two married daughters, Mrs. M. O. Collins and Mrs. W. H. Boise.

Ex.-Gov. Grover charges Mrs. Hawthorne and her daughters with gross frauds. He declares he has owned the property, a tract near the city park, since 1887, that in 1900 he arranged with Mrs. Hawthorne to advance him $150 a month for as long a time as he should choose, as a loan, he giving a trust deed to the property as security instead of a mortgage.

Notwithstanding this arrangement was understood by all concerned, he declares, Mrs. Hawthorne had the deed recorded and now refuses to turn back the property.

A peculiar feature is that one of Mrs. Hawthorne's daughters, Mrs. Boise, sides with Grover, and declares he has been defrauded.

READY TO HELP.

SKIN FOR BURNED COMRADE.

[BY DIRECT WIRE TO THE TIMES.]

PORTLAND (Or.) July 29.—[Exclusive Dispatch.] When O. E. Goodwin, a newspaper man, asked a drug store clerk a week ago for something to put on mosquito bites, the clerk attempted to apply a 1 per cent. solution of carbolic acid, but made a mistake and put on the pure stuff.

The skin and part of the flesh of the arm was burned away, and today the doctors declare the arm could only be saved by skin grafting. A call for volunteers to furnish patches of skin brought so many responses in the office where Goodwin works that the doctors will have to choose among them.

The operation will be attempted in a day or two.

MINING BOOM.

RICH STRIKE IN YUMA COUNTY.

[BY DIRECT WIRE TO THE TIMES.]

MARYSVILLE, July 29.—[Exclusive Dispatch.] A rich strike was made yesterday in the Twenty-One mine at Allegheny. This is on the same belt as the Tightner. Sixteen to One and other rich Allegheny mines, and the excitement is intense.

There is at present considerable excitement in the Indiana Ranch region of Yuba county. The California Mother Lode Mining Company is uncovering a rich body of high-grade ore, and there are other good mines being opened in this district. Yuba county expects a mining boom the coming winter.

MINING FRAUD CHARGED.

PROMOTER ARRESTED.

[BY DIRECT WIRE TO THE TIMES.]

RENO (Nev.) July 29.—[Exclusive Dispatch.] Deputy United States Marshal Mack arrived in Tonopah last evening from Goldfield where he had L. L. Herr, accused of using the mails to defraud, arrested.

Herr, it is charged has been using his membership in the order of Knights of Columbus for the purpose of filching his friends in the East. It is alleged that he represented that he owned valuable mining ground, and invelgled friends into purchasing stock in a company which he had formed. In this way, it is claimed, he received much money.

Herr will be held until Postoffice Inspector W. G. Swain arrives from San Francisco and swears to a warrant charging him with using the United States mails for the purpose of fraud.

Herr has resided in Goldfield for three years. He has always borne a good reputation and his arrest came as a complete surprise to a large circle of acquaintances.

WIFE CHARGES FRAUD.

Mrs. Florence Howard of San Francisco, Los Angeles and San Diego Fights Husband's Decree.

[BY DIRECT WIRE TO THE TIMES.]

RENO (Nev.) July 29.—[Exclusive Dispatch.] Alleging fraud and deceit on the part of her former husband, Mrs. Florence Howard filed today in the District Court a motion to have the divorce action brought by her husband, Roy Howard, reopened, the default and judgment set aside, and to have the case tried on its merits.

Mrs. Howard is a resident of San Francisco and has been for the past two months, before which time she resided at San Diego. Her husband is a resident of San Diego and Mrs. Howard alleges that her husband is possessed of community property worth $30,000 and an income of $500 per month.

Mrs. Howard alleges that she was not apprised of her husband's suit, although she was in verbal and written communication with him up to within a short time of the date the decree was granted, February 6. She says she was never personally served and never received a copy of the summons in the case.

An affidavit of counsel for Howard says that he mailed copy of the complaint and summons to the Van Nuys Hotel, Los Angeles, at which place Howard stated his wife last resided.

Mrs. Howard denies all the acts of cruelty alleged in the complaint, but says that her husband was untrue to her. She denies having threatened to kill him and denies having written letters to other men.

She asks for a division of community property and an allowance of $500 as counsel fees and $25 expense money.

SLOPE BRIEFS.

Hit by Train; Little Hurt.

SAN JOSE, July 29.—Earl Bonar, a grocery clerk, was struck by a train today and hurled a hundred feet, but was only slightly injured. His wagon was demolished and the horse slightly hurt.

Henry Starts Overland.

SEATTLE (Wash.) July 29.—The steamer Ohio, from Alaska today, brought news that Francis J. Heney went ashore at Juneau and started overland via Skagway for White Horse, Yukon Territory, on the Yukon River. He will return for Seattle in a few days.

LOCAL TRAVELERS.

Los Angeles People Who Are Registered at Hotels in Other Cities.

[BY DIRECT WIRE TO THE TIMES.]

NEW YORK, July 29.—[Exclusive Dispatch.] The following Los Angeles people are registered tonight at New York hotels: Algonquin, Mrs. C. P. Thompson; Seville, H. Hay, Mrs. A. S. Meade; Gerard, E. H. Fuller; Albany, A. F. Rucks; Marlborough, Mrs. M. Caldwell; Herald Square, W. M. Rosenthal; Hotel Astor, J. S. Green and wife; Wellington, E. C. Yourell; Continental, J. Jonsson; Waldorf, G. A. Rathbun. From Santa Barbara: Murray Hill, E. A. Danielson and wife.

IN CHICAGO.

CHICAGO, July 29.—[Exclusive Dispatch.] The following Los Angeles people are registered tonight at Chicago hotels: Congress, J. G. Yeachem; Grand Pacific, Mr. and Mrs. E. J. Peck; Great Northern, Alfred Stern, E. Phillips; Majestic, C. C. Coleman.

IN SAN FRANCISCO.

SAN FRANCISCO, July 29.—[Exclusive Dispatch.] The following Los Angeles people registered tonight at the Hotel St. Francis: Henry S. Jones, W. P. Cunningham, L. L. Leavitt, Harley Hamilton, H. W. Pettibone, E. C. Anthony.

THE Times Magazine, the coming Sunday will contain a number of exceptionally interesting stories of travel.

Clearance Sale Undermuslins

Prices Deeply Cut--Buy Today and Save

20c Dress Shields 15c
Genuine Armia dress shield, light and serviceable. Only a limited quantity. Grade always sold at 20c and 25c. On sale today, while quantity lasts, 15c pair. Notion department.

Hale's GOOD GOODS
341-343-345 S. BROADWAY
In the Heart of the Shopping District

50c Hose Supporters 25c
Women's velvet grip hose supporters; pin-on style; all silk elastic frilled and plain; all colors. Regular 50c values, on sale today at Notion counter, 25c pair.

$1.75 Muslin Skirts $1.25
Women's muslin skirts; deep lawn flounce; four rows torchon lace insertion and edge to match; underneath dust protector. Splendid $1.75 skirts, today $1.25.

$2.50 Muslin Skirts $1.48
Women's muslin skirts, lawn flounce trimmed with tucks, embroidery or lace insertion and edges; full cut $2.50 skirts, on sale today at $1.48.

75c Corset Covers 50c
Women's corset covers; full front, round yoke of lace insertion and beading run with ribbon; lace edge. 75c corset covers, on sale at 50c.

Women's muslin gowns—French slip-over style. Pretty embroidery yoke; short sleeves; well made. Regular 75c gowns on sale at..... 49c

Women's slip-over gowns; round yoke of fish eye lace and beading run with ribbon—short sleeves; $1.00 gowns for..... 79c

Women's drawers of good quality muslin with ruffle, two rows lace insertion and lace edge—75c drawers on sale at..... 50c

Women's drawers of fine soft long cloth, lawn ruffle with embroidery medallions and lace trimmed. $1.50 drawers on sale at..... 98c

Kimonos at Half Price

A manufacturer's sample stock of women's kimonos. A great variety to choose from. Kimonos of lawn, batiste, mull or china silk. Lace trimmed and embroidered. No two alike. Sizes up to 40. On sale today at just half the regular retail price.

$1.95 KIMONOS 98c
$2.50 KIMONOS $1.25
$2.95 KIMONOS $1.48
$4.95 KIMONOS $2.48
$6.00 KIMONOS $3.00
$8.50 KIMONOS $4.25

Children's Acorn Waists 10c
"Acorn" waists, for boys or girls; white ribbed cotton; taped with bone buttons. Good as the average 25c waist. Ages 1, 10, 11 and 12 only. On sale today, while quantity lasts, 10c each. Limit 4 waists to a customer. No telephone or mail orders.

Children's 35c Underwear 25c
Children's white ribbed cotton vests; high neck, long sleeves; pants to match, ankle length; ages 2 to 14 years. Good 35c value, sale price 25c.

Children's white light-weight cotton union suits; high neck, knee length; ages 3 to 9. Sale price..... 35c

Misses' Union Suits Lisle Thread—Worth 85c 35c
Misses' ribbed white lisle union suits; high neck, long sleeves, ankle length; ages 10 to 14 years. Good 85c values, on sale today at 35c.

Lisle Union Suits 50c
Women's ribbed white lisle union suits; low neck, no sleeves; umbrella drawers, lace trimmed. Extra value at 50c.

Women's white ribbed cotton vests, low neck, no sleeves, lace yokes, 35c value, on sale at..... 25c

Women's white ribbed and shaped cotton vests, high neck, long sleeves; drawers, tight knee, umbrella style, lace trimmed or ankle length, splendid value at..... 25c

Women's Luzerne flat wool light weight, white or natural gray vests, high neck, long sleeves; drawers to match; ankle length. Regular $1.25 value, sale price..... 98c

75c and 85c Dress Silks Plain and Fancy 3 to 15 Yard Lengths, Yd.... 35c
Plain and fancy dress silks 19 to 27 inches wide. Taffetas, messalines, foulards, silk serges, etc. A splendid range of colors. Lengths from 3 to 15 yards. Silks worth 75c and 85c on sale today at 35c yard.

$1.25 Pongee Silk 95c
Pongee silk 34 inches wide, heavy weight all pure silk. Imported goods worth $1.25 on sale today at 95c yard.

$1.25 Moire Velour $1.00
Moire velour 27 inches wide. Very popular for coats and skirts. Regular $1.25 value on sale today at $1 a yard.

$2.00 Art Linen Scarfs and Squares $1.15
Beautiful drawn work art linen pieces in a variety of new designs. Squares 30x30 inches, scarfs 20x45 inches. Splendid $2 values on sale today at $1.15.

$1.00 Linen Pieces 50c
Drawn work linen pieces oblong in shape, measuring 18x27 inches. Good value at $1 on sale today at 50c.

Fancy Pillow Tops 25c
Lithographed pillow tops in pretty floral designs. A variety to choose from. Exceptional values at 25c.

$1 and $1.25 Hose Supporters 50c
Diana pad hose supporters for women. Heavy satin pad, all silk elastic, best of colors. Regular prices $1 and $1.25. On sale today at 50c.

REMNANT SALE

12½c FIGURED LAWNS, YARD .....
20c MERCERIZED WAISTINGS, YARD .....
15c PERSIAN LAWN, YARD .....
12½c INDIA LINON, YARD .....
10c BLEACHED MUSLIN, YARD .....
10c DRESS GINGHAM, YARD .....
8 1-3c APRON GINGHAM, YARD .....
10c LONG CLOTH, YARD .....
8 1-3c HUCK TOWELING, YARD .....
10c HUCK TOWELS, EACH .....
12½c BATH TOWELS, EACH 5c

10c { YARD, 20c COLORED SATEEN. YARD, 25c COLORED MADRAS. YARD, 20c 42-INCH PILLOW CASING. YARD, 20c COLORED LAWNS. YARD, 25c INDIA LINON. YARD, 35c PERSIAN LAWN. YARD, 25c SCOTCH SUITING. YARD, 15c MADRAS SHIRTING. YARD, 25c DOTTED SWISS. For 16 2-3c PILLOW CASES. FOR 25c HUCK TOWELS.

Remnants Laces And Embroideries Worth to 75c 25c
Remnants of fine embroideries, nets, allovers, bands, laces and trimmings. All kinds, varieties and widths; lengths up to 3 yards. Remnants worth as high as 75c, on sale today at 25c each. Hundreds to choose from

75c Silk Gloves Long or Short 45c
Splendid quality silk gloves, wrist or elbow length, embroidered backs, all colors and every size. Regular 75c gloves on sale today at 45c pair.

Remnants, Laces, Ribbons, Veilings, Etc., Values to 35, ea 5c
Remnants valenciennes and torchon laces, also embroideries, ribbons, trimmings and veilings. All good lengths, many remnants worth 35c. On sale today at 5c each. Choose early.

$16.50 Brussels Rugs $11.50
Heavy Brussels rugs, perfectly seamless, size 9x12 ft. Excellent patterns and very best colors. Regular $16.50 rugs on sale today at $11.50.

$5.75 7½x9 ft. Rugs Wool Ingrain $3.25
Extra quality wool ingrain rugs, size 7½x9 ft. Perfectly reversible. A fine assortment of patterns and colors. Regular $5.75 rugs on sale at $3.25 each.

$2 Velvet Rugs $1.19
Beautiful velvet rugs, size 27x54 inches. Rich floral and oriental patterns in great variety. Regular $2.00 rugs on sale at $1.19.

$1.75 Lace Curtains $1
White and Arabian colored lace curtains, floral, cluny and colonial designs, full length and width. Regular $1.75 lace curtains on sale at $1.00 a pair.

15c Fancy Cretonne 7½c
Fine fancy cretonne, new patterns. Whole pieces; fresh new goods; 15c value today, 7½c yard.

WASHINGTON.

WARSHIPS FOR SANTA MONICA.

Imposing Fleet to Be There Admission Day.

Giant Cruiser St. Louis Will Be the Flagship.

Senator Flint Wins Favor from Department.

[BY DIRECT WIRE TO THE TIMES.]

WASHINGTON, July 29.—[Exclusive Dispatch.] Santa Monica will be honored on Admission Day by the presence of an imposing fleet of United States vessels of war.

In compliance with a request made by T. H. Dudley, Mayor of Santa Monica, Senator Flint made application to the Navy Department for the sending of an entire fleet of armored cruisers to Santa Monica on September 9, when the new 1600-foot concrete pier is to be dedicated.

Secretary of the Navy Meyer replied that the eight armored cruisers would sail on September 5 on a cruise to Asiatic waters, to be absent until March, 1910. He says:

"The cruise would be entirely broken up if the ships were to be diverted from the prearranged itinerary for the purpose of attending the celebration in question and it is therefore not deemed advisable to detail them for that duty.

"The remainder of the Pacific fleet, however, consisting of the flagship St. Louis, the cruiser Albany, the Yorktown and ten torpedo vessels will be available for the purpose, and will be ordered to Santa Monica on the date in question, if practicable."

Senator Flint has written to notify Mayor Dudley of the success of his appeal.

STAY AWHILE.

WANT CHANCE TO SHAKE HANDS.

DEPLORE PROPOSED SPEED OF PRESIDENT'S TRIP.

California Congressmen Will Try to Induce Mr. Taft Not to Flit Through the State With But Three Stops and a Few Hesitations on Route.

[BY DIRECT WIRE TO THE TIMES.]

WASHINGTON, July 29.—[Exclusive Dispatch.] After the sudden adjournment of the House today, the members from California had a sort of a caucus on the floor and discussed the President's tentative itinerary in California. They had been informed that the President's course through the 900 miles of the State from north to south would resemble the flight of a comet. There would be but three stops and a hesitation or two, they were told, with three days for the Chief Executive to commune with nature in the Yosemite.

The public will not be allowed to help him commune. The President will stop five minutes at Sacramento, one day at San Francisco and one day or part of one in Los Angeles. That is all, unless he may be said to stop whenever the regular train to which his car is attached pauses at stations.

Secretary Carpenter, when appealed to, still says the President has not considered his itinerary yet, but that when he does he will consider the applications made for him to visit various places. Some one, however, has been telling the Congressmen something, and they are excited about it. One of them said that this haste would be a big mistake. His language was rather strong. Another said the President would better not visit California at all than to go there and not let the people see him. When the itinerary is made known there may not be grounds for general dissatisfaction.

SPECTACULAR CRUISE.

[ASSOCIATED PRESS NIGHT REPORT.]

WASHINGTON, July 29.—Representative Bartholdt of Missouri today took up with President Taft some of the details of his trip down the Mississippi River from St. Louis to New Orleans. The President will reach St. Louis from Houston, Tex., October 25, and will leave there for the trip down the river October 26. Mr. Bartholdt said the flotilla of boats which would accompany the President would make one of the most spectacular cruises ever seen on the river.

On a boat especially assigned to them there will be the Governors of thirty States. On another there will be Vice-President Sherman and more than one hundred Congressmen.

PROHIBITIONISTS WIN POINT.

NEWPORT NEWS (Va.) July 29.—William P. Kent of Wythe was nominated for Governor of Virginia by the Republican convention here today. The Prohibitionists gained a decided victory when they forced the adoption, by a vote of 700 to 310, of an amendment providing for the application of the unit rule in counties and cities on all elections on the liquor question.

"OPEN SHOP" WINS.

YOUNGSTOWN (O.) July 29.—The first of the six sheet mills at the Youngstown Sheet and Tube Company's plant was started up last evening with non-union labor, following the "open shop" declaration of the company July 15.

EVERYBODY will be interested in an article on sixty-day schools in Los Angeles, which will appear in The Times Magazine the coming Sunday.

PROGRESSIVE AT LAST.

CHINA MAKING EFFORTS TO DEVELOP VAST RESOURCES.

[ASSOCIATED PRESS DAY REPORT.]

WASHINGTON, July 29.—With hopeful views for China's future, W. W. Rockhill, formerly Minister to that country, has returned to Washington, preparatory to leaving for St. Petersburg as Ambassador to Russia.

During his four years residence in Peking, which is but a portion of the time he has spent in the Orient, Mr. Rockhill has been a close observer of the situation in China, and returns to this country believing that she is progressing towards reforms in governmental administration, and is making an earnest effort to develop her vast natural resources.

At the same time he points out that reforms necessarily work slowly because of the varying conditions throughout the empire, and he says it will take years before many of the urgent problems now facing China can be settled.

Prospects of an absolute adherence to the reforms pledged by the late Emperor and the Empress Dowager harmonize relations with foreigners and friendship for them, prospects for a temporary improvement in the monetary situation, a decrease in the use of opium, development of educational reform, and the necessity of American manufacturers taking a more direct interest in the trade of this country with China's are among the impressions gained by Mr. Rockhill.

"The policy of reform promulgated by the late Emperor and the Empress Dowager some time before their sudden deaths, is being carried out by the Prince Regent," Mr. Rockhill said, "and all observers, I think, agree that the present government will adhere absolutely to the pledges given by them In every part of the country considerable progress in harmony with the programme of the government is manifest to the most casual observer."

Considerable emphasis is laid by the former Minister on the consistently friendly attitude displayed by the Chinese towards foreigners of all nationalities, particularly the Americans.

During the four years he had charge of the American mission in China, said Mr. Rockhill, but one serious outrage of missionaries occurred, and that was settled promptly and satisfactorily by the Chinese government.

"The people are giving their earnest consideration to the development of the natural resources and while a great deal has not been accomplished, perhaps, still their efforts give promise of a constant development," he added.

China, according to Mr. Rockhill, is willing and delighted to see an increase of the volume of American trade.

Mr. Rockhill commented favorably and with evident pleasure upon the efforts the Chinese are making toward the education of the masses and incidentally referred to the promise of the government to expend a portion of the Boxer indemnity remitted by the United States in the education of Chinese students by this country He was sure this would establish a strong bond of amity between the nations. The action of the United States in this matter has been universally commented favorably by the people.

Americans are taking by far the leading part in the work of education al progress.

CHICAGO GRAFT.

FRESH BATCH OF INDICTMENTS.

GRAND JURY RETURNS FIFTEEN NEW TRUE BILLS.

All of Them, With One Exception, Directed Against Alleged Keepers of Disorderly Houses—Many Witnesses Supplied With Funds and Transportation Leave District.

[BY DIRECT WIRE TO THE TIMES.]

CHICAGO, July 29.—[Exclusive Dispatch.] Another batch of indictments in connection with the West Side graft investigation was returned by the grand jury today, although the hearing of testimony had concluded yesterday. The indictments, of which there are fifteen, read against twenty persons, all of them, with one exception, charged with keeping disorderly resorts.

The exception was an indictment against Samuel Radowitz, who is accused of having tried to induce witnesses called in the graft charge against him to leave town, in that he offered money and transportation to Morris Shatz, one of the principal witnesses from among the denizens of the West Side levee. In this connection it is declared that more than forty possible witnesses from among the denizens of the West Side levee have fled the city, and it is said they were supplied with money and transportation from a source which is known to the State's attorney's office.

It was reported that two fire department lieutenants in civilian clothes were before the grand jury and were questioned with regard to an alleged fraud practiced in the recent civil service examination.

It is expected a report of a startling character will be made to the court tomorrow or Saturday when the grand jury adjourns. The jurors took an unusually short recess at noon today and may report further indictments.

PROSPERITY HERE.

Head of Big New York Mercantile House Says West Now Has It Fully.

[ASSOCIATED PRESS DAY REPORT.]

NEW YORK, July 29.—Walter Scott, vice-president of one of the largest general merchandise concerns in the country, has returned here with glowing reports of the prosperity of the West, through which he makes a yearly tour of inspection.

"Never in my life did I see such optimism as now prevails everywhere among farmers, bankers, railroad men and all others. The crops are booming, corn and wheat notably. They, of course, are the staple products, and I think both of them will have the largest crops in history.

"Greater than ever is the demand for men to harvest the crops. They cannot get enough. All the farmers have money.

"But as to prosperity, I can speak of it beyond the Northwest, though not so personally. I believe there is an avalanche of it coming, East, West, North and South. It cannot be stopped.

"We sent out 100 men all over the South to look over the field and report on general business and industrial conditions. These reports have just come in. I never have met anything like this. From every hand they report prosperity."

DOG LEADS TO BODY.

Actions of Yellow Cur Result in the Discovery of His Dead Mistress.

[ASSOCIATED PRESS DAY REPORT.]

PITTSBURGH, July 29.—A dog's mournful whines at his mistress's door resulted in the finding of Mrs. Annie Graham dead in a trunk in her home last evening. She was a widow, aged 55, and lived alone and was last seen Friday last.

Coroner's deputies reported she fell accidentally, her neck being broken by striking the trunk, into which her body tumbled. It was evident by the state of the body that she had been dead several days.

"Jack," a little yellow cur, was Mrs. Graham's only companion. When neighbors were awakened last Saturday morning by his barks and whining and saw him leaping against the window's door, they paid no heed.

For five days "Jack" persistently continued his tactics, and finally was rewarded. An insurance agent went to the widow's home yesterday. Several knocks were unanswered, so the insurance man lifted a boy so that he could peer through the transom. The lad shrank back at what he saw inside. A policeman was called, and he forced the door and found the body.

UP AND DOWN THE VALLEY.

PITH OF THE NEWS FROM ALL THE MIDDLE WEST.

[BY DIRECT WIRE TO THE TIMES.]

CHICAGO, July 29.—[Exclusive Dispatch.] With four persons killed and scores prostrated by the excessive heat, relief came at 1 o'clock today, when an electrical storm broke over Chicago. Two others were also killed by lightning during the storm. The maximum temperature today was 92 and the minimum 77 degs. Middle West temperatures:

	Max.	Min.
Alpena	92	68
Bismarck	80	56
Cairo	92	76
Cheyenne	78	54
Cincinnati	94	76
Cleveland	80	76
Concordia	92	74
Davenport	96	76
Denver	82	60
Des Moines	90	76
Detroit	86	70
Devil's Lake	76	52
Dodge City	100	72
Dubuque	96	76
Duluth	80	62
Escanaba	88	66
Grand Rapids	90	74
Green Bay	94	72
Helena	76	46
Huron	82	58
Indianapolis	92	76
Kansas City	92	76
Marquette	80	66
Memphis	92	78
Milwaukee	96	76
Omaha	92	76
St. Louis	92	78
St. Paul	84	70
Sault Ste. Marie	78	66
Springfield, Ill.	92	76
Springfield, Mo.	90	74
Wichita	94	72

CARRY OIL FIGHT EAST.

[ASSOCIATED PRESS NIGHT REPORT.]

KANSAS CITY, July 29.—A hearing in the suit to oust the Prairie Oil and Gas Company from the State of Kansas was adjourned here today to meet in New York City in September next when several important eastern witnesses will be examined. Since the hearing began ten days ago, the State has introduced much testimony in an attempt to prove its contention that the defendant company had conspired to force independent oil companies operating in Kansas out of business.

DEFAULTER'S BROTHER QUITS.

[ASSOCIATED PRESS NIGHT REPORT.]

TIPTON (Ind.) July 29.—William H. Marker, cashier of the First National Bank, brother of Noah R. Marker, the missing assistant cashier, who is charged with the defalcation of more than $100,000, has resigned. It was learned today that before Noah Marker left the city he transferred a piece of property to a farmer, and discounted the farmer's note for $5000. It is said he also borrowed money from many of his friends, and that he was preparing for his departure for a week before he left the city.

SUFFERS FOR SCRUPLES.

[ASSOCIATED PRESS DAY REPORT.]

NEW ALBANY (Miss.) July 29.—Declaring that to answer questions of the prosecuting attorney would be to violate a confidence, Dr. F. M. Rogers, a prominent physician, has in a second trial refused to reveal the identity of a woman who handed him a package containing $5000 in alleged stolen money. His refusal brought forth a jail sentence for Dr. Rogers yesterday. He was on his way to jail to begin sentence when his attorneys filed an appeal, which served as a stay of sentence. The case was in connection with the robbery of a local express company five years ago. When the matter was first under investigation, Dr. Rogers refused to tell the identity of the woman, and he was fined for contempt. A pardon was granted by Gov. Vardaman.

CHICAGO'S POPULATION.

[ASSOCIATED PRESS DAY REPORT.]

CHICAGO, July 29.—Chicago will have a population of 5,000,000 in the year 1940, according to an estimate by City Statistician Francis A. Eastman, in his city manual for the current year, which was issued yesterday. The city has passed the half-way point on the road there. The estimate is based on the gradual increase of population for the last few decades. Of the 2,752,553 residents of the city, the report set forth that 699,544 are Americans, or persons whose parents are not foreign-born. The Germans rank second, with a population of 562,708; the Irish third, with 240,560. Next come the Poles, with 178,409; the Swedes, 143,307; the Russians, 123,238; the Bohemians, 116,549. Thirty other foreign countries given are all below the 100,000 mark. The Chinese population is given as 1601; the Japanese as 257. The Albanians are the lowest, with a population of 39.

CLERGYMAN ROBBED.

[ASSOCIATED PRESS DAY REPORT.]

CHICAGO, July 29.—Rev. H. P. Bergh, Danish missionary, while on his way to the camp meeting at Desplaines last night, was a victim of two highwaymen, who attacked him in the Northwestern depot and robbed him of a wallet containing $38 and a check for $33. Mr. Bergh reported the case to the police, but detectives sent to investigate made no arrest.

City Hotels.

SPECIAL LOW RATES
Hollywood Hotel HOLLYWOOD, CAL.
Luxurious and up-to-date Family Hotel. Mission style of architecture. Midway between Los Angeles and the ocean.

WHEN YOU VISIT LOS ANGELES, STAY AT
KING EDWARD HOTEL
FIFTH ST., EAST OF MAIN ST. All outside rooms, with hot and cold water, steam heat and telephone in every room. ABSOLUTELY FIREPROOF. European plan. Excellent Cafe in connection. Front Room, $1 per day; 2 people, $1.50 per day. Rates: Single room 75c per day; 2 people, $1 per day. Room with bath, $1.50 per day; 2 people, $2 per day. COL. E. DUNHAM, W. E. SMITH, Proprietors.

The Hinman The most elegantly furnished Apartment Hotel in California. Single rooms or suites of two or more, with bath and with or without buffet kitchen. Summer rates. R. A. GREEN, Proprietor. Corner Seventh and Figueroa. Home 10057, Sunset Main 1037.

HOME TEL. 24805. SUNSET WEST 5544.
HARTMANN APARTMENTS
924 W. WASHINGTON ST., corner Oak. Perfectly appointed and first-class in every respect. All outside rooms, large and most elegantly furnished.

The Adams Apartments *832 S. Grand Ave*
Summer Rates. The Apartments Are the Very Finest.
Phones: Main 1783; F2283.

Hotel Chapman Corner 5th and Wall streets. New Building, new furniture, hot and cold water and telephone in every room, steam heat, electric lights, bath, elevator; European. Rates, 75 cents to $1.50.
James L. Smith, Prop. Sunset Main 3390

West Lake Apartments 427 So. Alvarado St. New furniture—new building. Take any car going to Westlake Park. Phones 53068, Temple 1436.

Hotel Preston
206 E. 9th, near everything worth while. New, strictly modern apartments or single rooms. Reasonable rates per day. Special inducements to permanent patrons. Phone F4164.

Hotel Leighton
Opposite Westlake Park.
European Plan
$1.00 day up. Firstclass cafe in connection. Spend Sunday with us. I. M. WOLFF, Manager.

WESTLAKE HOTEL—720 Westlake Ave. Phones 53011, Main 246. Select family Hotel on the American and European plan. Large fine Parlor and billiard room free to guests. Table unexcelled. Summer rates now in effect. Special to families. ROBT. D. MURRAY, Proprietor.

HOTEL ORENA
705 West 7th St., opposite postoffice. Beautifully furnished.

Resorts.

LAST CHANCE TO SEE THE SOLDIERS AT BAY CITY
The Seventh Regiment, N.G.C., is in camp at Bay City. Encampment closes today.

See the **Bungalow City** Successor to Tent City
Twenty-six bungalows, within 200 feet of the ocean; all new and modern; for rent at moderate prices. Don't make your summer arrangements without seeing them. Fifteen-hundred-foot pier; dancing pavilion; safest surf bathing on the Coast; no undertow; still water bathing and boating; good fishing; first-class hotel now open; only 45 minutes from Los Angeles on Pacific Electric. We offer special inducements to home builders.
BAYSIDE LAND CO., P. A. Stanton, President, BAY CITY, CAL.

SPEND YOUR VACATION At Rosebine Ranch Resort
ACTON, CAL. The new mountain resort, just opened. SPECIAL RATE for week-end trips—Saturday and Sunday, including meals, room and stage fare—ONLY $4.00. Get folders and full information—Times Free Information Bureau, or Peck-Judah Co., 553 South Spring. Deer and doves are plentiful. Bring rifles and shotguns. Railroad fare to Acton on S. P. only $1.75.

QUEEN OF THE PACIFIC.
HOTEL REDONDO
And its SEVEN ACRES TROPICAL GARDEN. Overlooking the Sea. Famous as one of the most beautiful spots in California. Do not miss it.
SPECIAL RATES TO FAMILIES.
Regular Dinners Served in the Great Palm Dining-Room. REDONDO BEACH.

AUTOMOBILISTS—EN ROUTE NORTH VIA CAMINO REAL.
Plan to spend the first night out and rest a few days at ALAMO PINTADO INN, 56 miles north of Santa Barbara, on main official thoroughfare two miles beyond Santa Ynez Mission. Strictly first-class; cottages with bath; big oaks and broad verandas. Centrally located for hunting in Government Reservation and fishing in Santa Ynez River.
Telephone or wire reservations to FELIX MATTEI, Los Olivos.

ELSINORE, Bundy Hot Springs Hotel AND COTTAGES
Curative Hot Sulphur Baths under Hotel roof. Free consulting physician. Good home cooking a specialty. The Times Free Information Bureau, 531 S. Spring. Address F. A. Amsbury.

Times Branch Office
531 S. Spring
DIRECTORY OF OCCUPANTS.
SUNSET TELEPHONE. Public Pay Station.
C. H. LIPPINCOTT & CO. Hollywood and farm lands exhibit.
TIMES FREE INFORMATION BUREAU. Hotel, Resort and Railway information and literature.
BOOKLOVERS & TABARD INN Libraries. W. C. LOUGHEED, JR., Mgr.
SOUTHWEST TURQUOISE CO. Gem Cutters and Jewelers.
TIMES-MIRROR CO. Times "Want" ads. and subscriptions.
SUNSET MAGAZINE. Subscription Department.
AMES BROS. "Eat America First" cabinets and hotel representatives.
SAN JOAQUIN VALLEY INFORMATION BUREAU. Lectures and Stereopticon Exhibition. J. W. BLEDSOE, Manager.
BOND DEPT. N. Y. CENTRAL REALTY CO.

Yochs Laguna Beach Hotel
Laguna Beach, Cal.
RATES $10 A WEEK
Salt water bathing is a tonic and sunshine is almost life itself. The picturesque mountainous coves and healthful meals at the Hotel make Laguna Beach an ideal place to recuperate. Furnished cottages to let. Automobiles meet trains and electric cars at Santa Ana. Leave Santa Ana 10:26 a.m., 2:16 p.m.
City office, 531 S. Spring st., or for further particulars write or phone Sunset long distance phone Main 234.
T. F. DOYLE, Manager.

City Restaurants.

Levy's Cafe
Business Men's Lunch Daily in Grill, 40 cents, including coffee, tea, beer or wine. Quick service.

Pacific Electric Grill and Buffets
COR. SIXTH AND MAIN STS.
Fit for a king. Best place in town to eat. Commercial lunch, 25c. French dinner, 50c, with wine. A la carte all day. Again under Eugen Machtia's management.

For a good meal and good music go to the old reliable.

Palace Cafe
Corner First and Spring streets
A. JAHNKE, Prop.

Cafe Bristol
No matter how warm the weather is, you will find the Bristol always cool and pleasant. Best ventilated cafe in the city. Unsurpassable menu. Music by Bristol Orchestra. Entire basement H. W. Hellman Bldg., 4th and Spring

San Ysidro Ranch
Near Santa Barbara
On the foothills overlooking the sea—cottages with baths and central dining-room; trout stream; mountain trails; beautiful scenery; sea bathing; garage. Booklet. HARLEIGH JOHNSTON, propr.

Resorts.

The Times Branch Office
Open Daily 8 A. M. to 9 P. M.
and Free Information Bureau
531 South Spring St.
Advertising Copy and Subscriptions Received
Telephone Sunset: MAIN 8200. Home 10391
THE TIMES FREE INFORMATION AND RESORT BUREAU is for the accommodation of those seeking recreation, rest and recuperation among seashore and mountain resorts. Particulars are furnished regarding Hotels; their attractions, rates, etc. Photographs, circulars and transportation literature are kept on hand for inspection and distribution. Times readers can obtain here, in a few minutes, information that would take a week and in many instances longer to procure if they were compelled to write for it.

HOTEL VIRGINIA
Long Beach
The only absolutely fire-proof resort in California. Contains every modern convenience for its guests. All the popular sports of the day within easy reach. The Southern California Tennis Championship games played here, beginning Aug. 2.
CARL STANLEY, Mgr.

Follows Camp
Most Popular Mountain Resort in Southern California
There is something doing all the time—picnics, barbecues, swimming, dancing every night, music by Philleo Orchestra, good fishing and hunting. Take Santa Fe or Pacific Electric to Azusa. Stage leaves there daily 9:30 a.m. See Peck-Judah Co., 553 S. Spring, or write or phone R. M. Follows, Azusa, Phone Home "Azusa 52."

BALLOON ROUTE EXCURSIONS
$1.00—ONE WHOLE DAY FOR ONE DOLLAR—$1.00.
70 miles of California's Finest Scenery—23 miles along the ocean—Through Hollywood—Soldiers' Home—Santa Monica—Ocean Park—Venice—Playa del Rey—Moonstone Beach—Redondo Beach. An Experienced Guide with each car. LEAVE HILL-STREET STATION between Fourth and Fifth, at 9:40 a. m. daily.

HOTEL DECATUR
OCEAN PARK, CAL.
NEW MANAGEMENT
Fronting the finest beach on the coast. Elevator, hot and cold water. Modern throughout.
EUROPEAN PLAN. B. Silloway, Manager
Sunset 2641. Home 4020.

Camp Rincon
Gem of San Gabriel Canyon. Pleasantest spot to spend a vacation; under grand oaks, with pure spring water. Dancing in the pavilion, trout in the river, and a general good time. For information, see Times Free Information Bureau, 531 S. Spring St.; Peck-Judah Co., 553 South Spring St., or H. D. Briggs, Manager, Azusa.

Arrowhead Hot Springs
GREATEST PLACE IN THE WORLD FOR THE CURE OF RHEUMATISM. Medicated Mud Baths, given under expert supervision, fresh from the natural deposits, medicated by the hot waters from Nature's fountains. A Luxurious Hotel amid romantic mountain surroundings. Write Manager, or apply to H. S. Kneedler, with Peck-Judah, 553 S. Spring.

Radium Sulphur Springs COLEGROVE, LOS ANGELES.
TAKE BATHS IN LIQUID SUNSHINE.
DRINK THE MOST CURATIVE MINERAL WATERS IN CALIFORNIA.
It is radio-active, germicidal and purifies your blood by destroying disease germs, thereby revivifying, rejuvenating and increasing your Vital Force and circulation.
THE HOT BATHS are a positive specific and cure Rheumatism, Asthma, Chronic Colds, Alcoholism, Constipation, Obesity, Poor Circulation, Neuralgia, Sciatica, Diabetes, Bright's Disease, Stomach, Heart, Liver, Kidney, Bladder, Blood, Skin, all Nervous and Spinal Diseases, Female Troubles. Beauty Baths make skin velvety, removes dandruff, grows new hair.
IT SPARKLES AND FOAMS LIKE CHAMPAGNE.
Seemingly hopeless cases cured. Physician in charge. Send for booklet. Water by barrel or case. Take "Melrose Avenue" cars, via Broadway, direct to Springs; 5c fare.

GREAT NORTHERN RAILWAY SPECIAL EXCURSION RATES TO EASTERN POINTS.
Through the interesting cities and magnificent scenery of the Great Northwest. Up-to-date train service. The traveling comfort. Get full information and descriptive pamphlet from J. W. Phalon, T. P. & P. Agent, 334 Spring St. Broadway 2891, F1244.
ALASKA-YUKON-PACIFIC EXPOSITION AT SEATTLE June to October.

HOTEL CASA LOMA
REDLANDS
The Coolest Spot in the San Bernardino Valley
SPECIAL SUMMER RATES

Ye Alpine Tavern
Situated on Mt. Lowe. A mile above the sea. American plan, $3.00 per day; $15.00 per week. Choice of rooms in hotel or cottages. No consumptives or invalids taken. Telephone Passenger Dept., Pacific Electric Ry., or The Times Free Information Bureau, for further information.

Camp Curry, Yosemite, for $50
Join us now. Special 10-day round trip, personally conducted excursion leaves Los Angeles July 30. Fifty dollars includes all transportation, Pullman sleeper, meals en route, 6 days spent in CAMP CURRY, among the shady pines. CAMP CURRY employs the white chef in the valley, and is situated in the scenic center of Yosemite. Rates at CAMP CURRY are $2.00 per day and $12.50 per week. See me at once in regard to this personally conducted party at Peck-Judah Co., 553 South Spring St. FOSTER CO.

STRAIN'S CAMP, MT. WILSON
Housekeeping tents completely furnished. Grocery store and delicatessen. Information see Times Information Bureau, 531 South Spring Street, PECK-JUDAH CO., 553 South Spring Street, or telephone F. B. ROSS, Mgr., Suburban 5-4 Pasadena.

Wheeler's Hot Mineral Springs 92 miles from L. A. via S. P. Northern Ry. and 7½ miles stage. Altitude 1300 feet. Shady nook on stream. Fine fishing, good trails and saddle animals. Hot mineral water plunge and tub baths. Cottage rooms, board and baths, $12 to $18 per week. Furnished tent cottages for housekeeping. Particulars at Times Bureau or Peck-Judah Co., 553 S. Spring St. MRS. R. A. BLUMBERG, Prop., Nordhoff, Ventura Co.

Sulphur Mountain Springs
Vacation is at hand; come to us. Restful for the weary, plenty doing for the active. Read our ad. Sundays. Call The Times' Free Information Bureau, 531 Spring st., city, or write us at Springs P. O., Ventura Co., Cal. Home Phone via Santa Paula.

The "Fraser Sanatorium" (Edwin J. Fraser, M. D., Medical Director) is now prepared to receive patients suffering from Asthma, Bronchitis or Consumption. For particulars address Times Inf. Bureau, 531 S. Spring, or John D. White, Business Manager, Sunland, Los Angeles Co., Cal.

No place like it for health and rest. Elevation 2000 ft. Low rates. NATURE'S OWN CAMP. **Clover Crest** Tent houses furnished for housekeeping. A new and delightful mountain trails. Pure cold water. Abundance of fruit.
Only two miles north of Monrovia, head of Clover Leaf Canyon. Information at Times Bureau and Pacific Electric R. R. Or address STEWART & MASON, Monrovia, Cal. Mail. Home Phone Green 139.

Camp Baldy Elevation 4700 feet. In San Antonio Canyon. The finest Mountain Camp in Southern California. New and splendid automobile road. Rates $2 per day, $11 up per week. For folders and information address CAMP BALDY, ONTARIO, CAL.

Bimini Hot Springs Hotel *Los Angeles*
The most curative treatment known for rheumatism; delightfully situated; hot mineral water, steam heat, electric lights, telephone in every room; no noise, no dust, and no tips. Street car within 5c fare. Dr. G. W. Tape, Medical Director.

ELSINORE *Lake View Inn and Hot Springs*
M. A. GARDNER, Mgr.
Overlooking Lake Elsinore. Swimming pool, mud, sweat, plain and plunge baths. Free consulting physician. Curative properties of our springs the best. Excellent table. Autoists' half-way house to San Diego. The times Free Information Bureau, 531 S. Spring.

Cold Brook Camp "The Beautiful Mountain Resort," on the cold headwaters North Fork San Gabriel River, 29 miles from Azusa. Trout fishing. Grand scenery. Hunting, camping, trails, all indoor and outdoor sports. Boating. Moderate charges by day or week. Address all bureaus or R. W. DAWSON, Azusa, Cal. Stage meets 9:45 a.m. train, daily, at Azusa.

GLENN RANCH Now open. Good trout fishing. The real farm resort in Southern California where the table is abundantly supplied with fresh eggs, milk, fruit and vegetables. Information at The Times' Free Information Bureau, 531 S. Spring st. Daily stage from Keenbrook.

RICHARD CAMP 3½ miles from Sierra Madre, on the old Wilson trail. Elevation 3250 feet; most accessible mountain camp to Los Angeles. Plenty of shade and fine water; an ideal spot for your vacation. Information Peck-Judah Co., 553 So. Spring St., Times Information Bureau, P. O. Box 161, Sierra Madre, Cal. Home Phone Sierra Madre 48.

San Francisco Hotels.

HOTEL MANX
Powell St., at O'Farrell
SAN FRANCISCO.
The Latest Large Tourist and Commercial Hotel.
In the very heart of the city.
Strictly firstclass and modern.
Rates $1.00 to $4.00 per day.
American plan $2.50 per day, up.
E. P. Dunn, Proprietor.
Formerly Arlington Hotel, Santa Barbara.

7 OAKS AND BEAR VALLEY
The most popular mountain resorts in California. Every convenience for comfort and good wholesome fun. For rates and information address Manager Seven Oaks, Redlands, Cal. Times Information Bureau or Peck-Judah Co., 553 So. Spring.

Oakglen Lodge
A family home in the mountains. Detached bedrooms, good food, saddle horses, tennis, hunting; or quiet under big oak trees. For full particulars and special rates, see Peck-Judah Co., 553 So. Spring St., or Times Information Bureau. Address Beaumont, Cal.

IDYLLWILD
Open now. Cottages and tents for rent. The most attractive mountain resort in California. Magnificent peaks, picturesque water falls, famous camps, rustic nooks. Every convenience. Write for illustrated booklet. to WALTER WATKINS, Manager, Idyllwild, Riverside County, Cal.

SAN JACINTO HOT SPRINGS
Two trains daily, 7:40 a.m., 2:00 p.m. Santa Fe. Curative hot mud sulphur baths. Modern hotel and bath-houses. See Geo. P. Taylor, 525 S. Broadway, or Peck-Judah Co., 553 S. Spring.

TENTS AND COTTAGES AT LONG BEACH furnished complete for four people. Gas, electric lights, modern. Engage places in advance. Prices $6 to $8 per week.
DE TAR TENT CITY, P.O. Box 217.

LAKE TAHOE
DEER PARK SPRINGS. Come in June for sunshine, spring blossoms and snowslides. Stopovers on all Lake Tahoe tickets. Write Miss Chandler, Deer Park, Lake Tahoe, Cal.

RAILROAD RECORD.

TO SETTLE ON RENT FOR CARS.

Head of Per Diem Commission to Call Meeting.

Growth of Prosperity Makes Change Necessary.

Big Roads Say They Cannot Keep Equipment.

[BY DIRECT WIRE TO THE TIMES.]

CHICAGO, July 29.—[Exclusive Dispatch.] President McCrea of the Pennsylvania Railroad, chairman of the Per Diem Commission appointed by the American Railway Association, is to call a meeting of the commission within a few days to take definite action on the proposed uniform per diem charges, to be applied to every railroad in the United States. With the return of prosperity in all lines of business, which has resulted in a big increase in freight tonnage, some of the larger railway systems are said to have demanded that the new uniform rate to be assessed against a road for the use of freight cars owned by another company, be decided upon as soon as possible.

Several years ago the railroads agreed upon a per diem charge of 50 cents per car a day. When the business depression set in this charge was reduced to 25 cents a day, on account of the large number of idle cars, which in April, 1908, reached the astounding total of over 400,000. Since business conditions have improved and the annual talk of car shortage is abroad, conditions have changed and there are strong reasons for changing the rate.

The claim is made that many of the smaller roads would rather pay a rental of 25 cents a day for freight cars than purchase new equipment and keep it in repair. For this reason many of the larger systems, like the New York Central and Pennsylvania, say it is impossible to keep their equipment on the home line.

Five railroad presidents, representing the different sections of the country, have been appointed to agree upon a uniform charge, and it is believed that the new rate will be 25 cents a day.

NEEDS ALL IT HAS.

Southern Pacific Has Millions in Its Treasury, But Is Spending Huge Sums on Improvements.

[BY DIRECT WIRE TO THE TIMES.]

NEW YORK, July 28.—[Exclusive Dispatch.] From the Southern Pacific balance sheets contained in a recent statement to the Stock Exchange, in connection with the listing of the convertible bonds, it develops that the company has in its treasury between $35,000,000 and $40,000,000 free cash, over and above the routine liabilities of an operating company. A year ago the company owed the Union Pacific alone $45,000,000, while other floating indebtedness brought the total up above $52,000,000.

This looks like a big balance, and it would be for most railroads. Whether it will last the Southern Pacific long or not may be judged from the fact that in the ten months between June 30 and April 30 the company's expenditures for new construction, purchases of property and kindred purposes, aggregated $18,000,000, and this notwithstanding that from the point of view of railroad expansion the past twelve months has been an "off year." Already a new area of railroad building in Oregon, in which the Southern Pacific is forced to take a prominent part, has begun. The improvement operations around San Francisco are by no means completed, a large amount of branch mileage in California is still under construction, and most important of all, the Mexican extension is being pushed more vigorously than ever.

FLOODS OF ORDERS.

ROADS WANT EQUIPMENT.

[ASSOCIATED PRESS DAY REPORT.]

NEW YORK, July 29.—Car manufacturers all over the country are now flooded with orders for a vast amount of equipment.

The New York Central has ordered 2000 box cars, especially designed for carrying automobiles.

The Buffalo, Rochester and Pittsburgh placed an order of 1000 steel hopper cars.

The Boston and Maine has ordered ten locomotives from the American Locomotive Company, and the Denver, Northwestern and Pacific has ordered two.

The Boston and Maine has also placed an order for 1000 freight cars.

The Missouri, Oklahoma and Gulf has ordered fifty freight cars.

The Great Northern and Northern Pacific, 1000 cars each.

It is said the 8000 freight cars for which the Baltimore and Ohio is in the market will be increased to 10,000, and that a large amount of passenger equipment will be ordered in addition.

The Pennsylvania Railroad is making inquiries for 6000 freight cars of different types, and it is said the Brooklyn Rapid Transit Company is about to purchase 2000 cars of both the open and closed kind.

ORDERS HUGE LOCOS.

MONSTERS FOR SANTA FE.

[BY DIRECT WIRE TO THE TIMES.]

CHICAGO, July 29.—[Exclusive Dispatch.] The four largest locomotives ever ordered by the Santa Fé Railway are included in an order for additional equipment which has just been placed by the company to fill out its passenger train service. The four engines will be of the Mallet compound type, possessing two sets of drivers, and will be among the most powerful locomotives in existence. Two of them are designed for freight hauling, and the other two, with shorter wheel base, are for passenger trains.

The Santa Fé has decided to equip all of its through trains with the Gyer steam system of heating. This system was tried out on the California Limited and proved so satisfactory that its use will be extended.

DELAY SHORT.

FRISCO HUSTLING WORK.

[BY DIRECT WIRE TO THE TIMES.]

NEW ORLEANS (La.) July 29.—[Exclusive Dispatch.] A new date has been set for the entry of the Frisco railroad into New Orleans. According to President Davidson, it will be not later than September 1."

The announcement of the cancellation of the plans for the opening of the service between Houston and New Orleans on August 1 caused a sensation in trade and transportation circles, especially in view of the many previous disappointments, so the Board of Trade sent a message to President Davidson voicing this disappointment, and asking if he could say when the service would be inaugurated. The reply came from Paris, Tex., where Davidson is en route to St. Louis, and he declared that the delay was purely temporary. Despite this announcement there are some disposed to skepticism and they who believe the service is inaugurated when they see the trains here.

GOOD SHOWING.

RAILROADS PROSPEROUS.

[BY DIRECT WIRE TO THE TIMES.]

SACRAMENTO, July 29.—[Exclusive Dispatch.] The Sierra Valley and Nevada California Oregon railroads were before the State Board of Equalization today. Both roads are prosperous. The Nevada California Oregon built twenty miles of new road, and reduced its debt from $804,000 to $739,000.

The gross earnings were $349,039; income other sources, $14,332; operating expenses, $181,732; net income, $181,838. There was paid on account of the funded debt $35,283 and betterments, $202,800, leaving a deficit of an apparent $56,444.

The Sierra Valley gross receipts were $79,969; operating expenses, $40,924; net income, $39,044. Betterments totaled $29,025, giving a surplus of $10,019.

Frank Peabody, statistician of the Santa Fé road, will be given a special hearing tomorrow. He wants the board to make its estimates upon the actual earnings of the road instead of estimating upon a mileage basis as at present.

Rush Work on Road.

DENVER, July 29.—"When the work of extending the Denver, Northwestern and Pacific road is taken up again we will push the line right through to Provo, Utah, without stopping," said David H. Moffat today. Mr. Moffat added that arrangements for contracts for extension work are now under way, although the work may not be resumed until early next spring.

ANOTHER CONQUEST.

STANDARD GETS A ROYAL LINE NOW.

DAUGHTER OF OIL MILLIONAIRE TO WED KING'S DESCENDANT.

Miss Henning Announces Her Engagement to Handsome Young de Charette, Frenchman in Whose Veins Flows Blood of Charles the Tenth.

[BY DIRECT WIRE TO THE TIMES.]

NEW YORK, July 29.—[Exclusive Dispatch.] Miss Susanne Henning, one of the beautiful girls of the younger set, the vivacious daughter of James W. Henning, millionaire Standard Oil broker, has announced her engagement to Antoine de Charette, eldest son of Gen. Baron de Charette and a direct descendant of King Charles X of France.

Formal notice of the engagement has been published in Paris, where there is a good deal of chatter about how Miss Henning cut out the lovely Gladys Deacon of Boston, who, in February, 1908, let it be known that she was the betrothed of the gallant and handsome young Frenchman of royal lineage.

The family of Antoine de Charette are on a footing of intimacy with the princely houses of Europe and Miss Henning's future mother-in-law is a recognized leader in the social plane of France.

Miss Henning, socially, will take precedence over the Duchess of Marlborough, the Duchess of Roxbourghe and all the other British-American duchesses and countesses and princesses.

Antoine de Charette fought in the Boer ranks against the English. He was one of a number of young French nobles who engaged in the South African campaign, more for experience and excitement than any partisan reason.

TURNS SCHWAB DOWN.

Brakeman Who Found Mrs. Schwab's Jewels Declines Offer of Lifetime Job.

[BY DIRECT WIRE TO THE TIMES.]

NEW YORK, July 29.—[Exclusive Dispatch.] Offered a life position at $100 a month, William J. Robelen, the young Long Island railroad brakeman who found a handbag containing $30,000 worth of jewelry belonging to Mrs. Theresa Schwab, and returned it to her, today declined the position and instead was promoted by the officials of the road to the post of collector.

Immediately upon the return of the handbag with the jewels intact, W. S. Schwab sent for Robelen and offered him a life position in his office at No. 103 Bleecker street, Manhattan. "I like railroading too much," said Robelen, today, "and much as I appreciate the offer of Mr. Schwab, I don't believe that I could feel satisfied anywhere else but on a train."

GALE MAY DELAY CZAR.

KIEL, July 29.—The Russian imperial yacht Standart with Emperor Nicholas and Empress Alexandra and their children on board, started through the Kiel Canal today. A storm in the North Sea now prevailing probably will delay the voyage to Cherbourg, whither Emperor Nicholas is going to pay a visit to President Fallieres.

FOR good fiction, see The Times Magazine the coming Sunday.

SENSATIONAL CLIMAX.

LIFE WRECKED BY ILL HEALTH.

SANTA ANA MAN TAKES POISON IN DENVER HOTEL.

Announcement That He Left Note Addressed to Wife Brings First Intimation to Parents That He Was Married—Car Wrecks Auto, Party Has Narrow Escape.

[BY DIRECT WIRE TO THE TIMES.]

SANTA ANA, July 29.—[Exclusive Dispatch.] Ned Hartley Copeland, aged 40 years, of this city, last night brought to a sensational climax a life wrecked by ill health, when he committed suicide by poison in a room at the Oxford Hotel, Denver. His act, it is feared, will result in the death of his wife, who discovered his corpse upon her return to their apartment after attending a performance at the Majestic Theater. She is now seriously ill.

On his way to the hotel about 9 o'clock he purchased a quarter pound box of cyanide of potassium. Arriving there, he swallowed enough of the poison to kill several persons, threw the box containing what remained under a dresser in the room and then lay down on the bed to die.

Before taking the poison he scribbled the following farewell note to his wife:

"Dearie—Forgive me, but you know—that's all. (Signed) Ned."

Ned Copeland was the son of Mr. and Mrs. N. G. Copeland of No. 825 Van Ness avenue. He visited his parents here from January to May and went from here to Esperanza, Mexico, where he was manager of a hotel for a development company. Before he left here he told his parents that he was going to marry Mrs. Grace Schnicketanz, an old sweetheart of his in Omaha. At the time he was here she was a resident of Denver. In the letter written June 24, Copeland said the weather was so hot he thought he would leave Esperanza and it is believed that is one reason he went to Denver. His parents had not heard of the marriage, but it probably occurred within the last month. Copeland was a man of delicate constitution. He was very thin, weighing hardly 100 pounds and his parents believe he became despondent on account of poor health. The body will be buried in Denver.

CAR WRECKS AUTO.

An automobile was wrecked and its occupants brought close to death when a Huntington Beach Pacific Electric car crashed into it at the corner of First and Maple streets at noon today. In the automobile, which belonged to R. H. Sanborn of Tustin, were G. A. Simpson of Los Angeles, driving, Mrs. M. Ward of Honolulu, Mrs. M. Marshall of New Jersey, guests at the Sanborn home, and Mrs. Charles Ballard, daughter of Mr. and Mrs. Sanborn.

The automobile was just crossing the tracks when the electric car came from the north on Maple, which is narrow and shielded from view by houses. The rear end of the machine was struck. The automobile turned over on its side, and was thrown against a telephone pole. Neither the automobile nor car were going fast, and as the auto turned the occupants all jumped safely. However, had the automobile been struck two feet farther forward the occupants could not have escaped injury.

The body of Walter Angell, one of the two boys drowned yesterday afternoon at Fisherman's Cove, near Laguna Beach, was recovered at 9 o'clock this morning. The discovery was made by Mrs. E. B. Howe, wife of Dr. Howe of Riverside, who was among the score of more people searching the rocky beach for the body. Mrs. Howe saw the body caught under a rock. Help was secured, and the remains recovered and sent to Santa Ana.

The remains of Teddy White, 9 years old, who was drowned, and whose body was recovered yesterday by a Newport Beach launch, were taken to Anaheim for burial.

One of the remarkable features of the tragedy was that Mrs. E. E. Angell, mother of Walter, was not drowned. She was in the boat on the sand when it was taken out. The boat turned, and held her down. She tried to struggle from beneath it. A second wave tossed her and the boat toward the beach, and she was thrown to the sand. An oar struck her, and she seized it and stuck it into the sand. Even with that help her strength was not sufficient to keep her from being drawn into the breakers. Her youngest son, a boy of 9, seeing his mother's predicament from a safe place on the bluff, ran to her aid, and it was his frantic stength that helped Mrs. Angell slowly to safety.

SHOWS GOLD, LOSES.

San Francisco Man Entertains Strangers in a Saloon and Is Afterward Robbed on Street.

Michael Burke of No. 2427 Folsom street, San Francisco, reported to the police yesterday morning that he was held up by three men on South Alameda street, near Thirty-seventh street, late Wednesday night, and robbed of $150 in gold. He was able to give a good description of the footpads.

Burke came to Los Angeles with the Columbia Boys' Marching Club, driving the wagon which hauled the boys' supplies. Wednesday night he visited a friend on East Thirty-seventh street, and later entered the saloon and poolroom at Thirty-seventh and Alameda.

There he met three men whom he invited to join him in a drink. He displayed a handful of gold, which he had received from the sale of his team. The quartette had numerous drinks, and played several games of pool, Burke paying all the expenses.

About 11:30 o'clock, Burke left the saloon to come down town. He had gone about a block when the three men approached and asked for a loan of $2. Burke said he had no money to lend, at which one of the men suddenly pinned his arms to his side, while the other two went through his pockets and secured the $150. After the robbery the footpads threw Burke to the walk and disappeared in the darkness.

RAID SPIRITUALISTS.

Officers Descend on Meeting Held at Burbank Hall—Violation of Ordinance Alleged.

The police, last night, raided a spiritualistic meeting at the Burbank Hall on South Main street, arresting Mr. and Mrs. R. A. Dean on charges of employing child labor and on further charges of violating the license ordinance and Mr. and Mrs. E. R. Norcross on the latter charge.

Helena Norcross, the child prodigy, who was the attraction of the performance, was taken to the police station but was not arrested.

The child's alleged remarkable ability as a medium had been advertised among spiritualists and a great many were present. The officers interfered at a critical moment and arrested all parties concerned.

Try Murine Eye Remedy

For Red, Weak, Weary, Watery Eyes. Murine Doesn't Smart—Soothes Eye Pain.

NO LONGER UNLUCKY JIM.

Clam Dredger, Father of Nine, Finds Three-Thousand-Dollar Pearl.

[BY DIRECT WIRE TO THE TIMES.]

DAVENPORT (Iowa) July 29.—[Exclusive Dispatch.] "Unlucky Jim," a clam dredger, who bore that name because he had a wife and nine children and had never made a good "find," discovered a $3000 pearl in a clam he opened near Lansing.

W. L. Gardner of Leclaire and I. E. Anthony of Comanche today bought the pearl for $3000 cash. This is said to be the largest price ever paid for a fresh-water pearl.

The pearl weighs fifty grains, is flesh-colored, of fine luster and without a speck and an almost perfect sphere.

Experts believe the purchasers will realize at least $5000 for the gem in New York.

TOWN AFTER BLACK HAND.

Demands on Leading Residents of Northern District Produce Reign of Terror.

[BY DIRECT WIRE TO THE TIMES.]

VICTORIA (B. C.) July 29.—[Exclusive Dispatch.] Through the resumption of activities by the anarchistic element operating under the mask of the Blank Hand, a reign of terror has been inaugurated in the Crow's Nest collier district of East Kootenay and at New Michael.

Last Saturday five or six leading citizens received the regulation warnings, among them Joseph Ferona, proprietor of the Northern Hotel, and Carlo Salmo, for whom the town of Salmo is named, a well-known mining operator. In each of the threatening letters received $200 was demanded and places for the deposit of the money were designated.

The time set was between 10 o'clock Monday night and 2 o'clock yesterday morning. Several men were posted at the designated place, and false parcels were placed in the hiding places by the recipients of the letters, but no attempt was made by the Black Hand gang to claim them.

Not a member of the big colony of Italian miners is working today. Every one in the town is armed, and the Italians are out to assist the police in protecting the lives of the threatened men.

Railroad Rates Reduced.

The Denver and Rio Grande Railroad have announced reduced round trip rates EAST for August and September through Salt Lake City, Glenwood Springs and Royal Gorge. Stop-over of ten days will be allowed at Salt Lake City and Colorado Springs and Denver. Information can be had office, 644 South Spring st.

Keeping Our Cutters and Tailors Active

There's no dull season with Nicoll. At the end of each season's busy trade—we keep our large organization of cutters cutting, and tailors sewing by offering you an extra pair of trousers with every suit order—without extra cost to you.

Suit and Extra Trousers $30 to $45

OUR SPECIAL OFFER.
Full Black or Blue Serge Suit with extra Trousers of same or Striped material $30

Nicoll THE TAILOR
WILLIAM JERREMS' SONS
350 South Spring Street

Pig 'n Whistle

Our Confections

Trade mark Registered

Are the choice of those who demand par excellence in quality, purity and flavor.

We are the Creators and Makers of the famous "Du Barry" Chocolates—a triumph of the confectioner's art.

Pig and Whistle Co.
Manufacturers of the best Bon Bons and Chocolates in the world.
On Broadway next to the City Hall.

Solid Silver Tableware

I carry the most complete line of high-grade silverware in Los Angeles. Many new and beautiful pieces have lately arrived. It will pay you to investigate my values before you buy solid silver.

J. Abramson
Jeweler and Silversmith
404 S. Broadway

Home 10571 Sunset-Broadway 4944

Broadway Department Store
Broadway Cor. 4th. Los Angeles. Arthur Letts

Bargain Friday No. 499

Remnants Wash Goods Half Price

The Wash Goods and Domestic Section is fairly bristling with bargain opportunities.

India Linon, Persian Lawns, Batiste, Fancy White Waisting, Plain Colored Lawns, Calicoes, Percales, Dress Ginghams, Apron Ginghams, Shirting, Fancy Flannelette, Figured Lawns and Novelties.

You see they're marked at remnant prices—less than regular; and now, for today, you pay half the marked price. Don't miss this.

12½c Gingham Red Seal 5c

Short remnant lengths of the genuine Red Seal gingham, in all the best styles; worth in the regular way 12½c. Sale price 5c.

Remnants Linens and Crash

Remnant prices for today in the Linen Section.

2 Yards of 85c Damask..... 98c
2½ Yards of 50c Damask..... 98c
2 Yards of 25c Damask..... 38c
1½ Yards of 45c Damask..... 53c
5 Yards of 10c Crash..... 39c
4 Yards of Glass Toweling..... 25c
5 Yards of 6¼c Brown Crash..... 25c
½ Dozen 90c Napkins..... 35c
½ Dozen $1.25 Napkins..... 49c
½ Dozen $2.25 Napkins..... 75c

Peter Thompson Suits

Misses' Sizes 6 to 16 Years. Wool, Serge and Cheviot

We're going to close out a lot of Peter Thompson suits for misses at most ridiculous prices. They are made of all wool serge and cheviots, in browns, blues and cardinals; made with sailor collar and tie effect; trimmed with pretty emblems and braid.

A Bargain Friday

Mostly $8.50 Styles $5.00

Although there is one marked $10, one marked $7.50 and five that sold regularly at $5, the biggest majority of them are $8.50 suits.

$11 to $18.50 Suits $10

This is the best lot—contains about 60 altogether; most of them $12.50 and $17.50 regularly, although eight of them are for $11, one at $15 and five at $18.50. Choice $10. They are in the browns, grays, blue and red shades. Finely tailored; blouse style and sailor collar. Sizes 6 to 16 years.

$5 and $10

House Dresses and Kimonos 75c, $1.00 and $1.75 Values at..... 50c

Here's a Bargain Friday with a vengence—a clean-up of broken sizes of soiled house dresses, long and short kimonos—out they go at 50c.

The house dresses are one and two-piece styles of lawn and percale in different colors and styles. Regularly 79c, $1, $1.50 and $1.75.

The long and short kimonos are of dainty lawn, in white and colors; loose and belted styles; worth regularly $1, $1.25, $1.50 and $1.75. Any in the lot at 50c.

$10 to $15 Riding Skirts Today at.... $7.50

They are made of covert cloth in plain colors and stripes; divided styles, with button apron front. Regular price $10, $12.50 and $15. Sale price $7.50. These are short lots.

$5 to $9.95 Cloth and Silk Jackets.... $2.95

Styles for women and misses; white serge, pongee and novelty woolen jackets; not the latest style—but think of the price. Some are slightly soiled. While they last, $2.95. About 20 in the lot.

Silky Foulards Summer Silk..... 27c

There's a choice of navy, Copenhagen, old rose, brown, myrtle, reseda, black, etc., that we have marked at special prices for sale purposes at 39c and 45c. Scroll patterns, polka dots and stripes; 27 inches wide. Today, 27c yard.

75c and 85c Fancy Silks..... 49c

And even at these prices they are special. A great many of them were formerly marked 98c and $1. No full line of colors. Just odd pieces; mostly light shades. The patterns are very desirable. They should be chosen quickly at the price—49c.

Vigeroux Suiting Regular Price 29c..... 17c

About 8 bolts of this, in gray and tan; also 6 bolts of plaid dress goods. Both of these were sold at 29c regularly; 36 inches wide. We will close them out today at, yard 17c.

The man with an eye for quality—the man with a discriminating taste—is the man who best appreciates the peculiar charm in

IMPERIALES CIGARETTES

There's no other cigarette sold at any price that has just the same richness—the same full, satisfying taste.

Rolled in thin mais paper that is crimped—not pasted. Individual mouthpieces cool the smoke.

10 for 10c
Sold Everywhere

THE JOHN BOLLMAN CO., Manufacturers, San Francisco

CANADIAN PACIFIC RAILWAY

LOW ROUND TRIP RATES TO ALL EASTERN CITIES

during the summer months, with stop-over privileges

Six Hundred Miles of Unsurpassed Mountain Scenery through the CANADIAN ROCKIES

CALL OR WRITE FOR RATES AND INFORMATION

E. E. PENN, General Agent Passenger Department, 77 Ellis St., SAN FRANCISCO
A. A. POLHAMUS, Traveling Passenger Agent, 600 S. Spring St., LOS ANGELES

Picture Frames
Artists' Supplies
Stationery
Sanborn, Vail & Co. 735 So. Broadway

Don't fail to attend the Great Regained Possession Sale at the Bargain House
445-447 South Main Street

S. Nordlinger & Sons Diamond Merchants 323 S. Spring St. Los Angeles

COOK WITH GAS
Means Low Fuel Bills

Rogers' Teaspoons
49c a Set—Worth $1.25
CENTRAL DEPARTMENT STORE
609-619 S. Broadway

SPORTING NEWS, LOCAL AND TELEGRAPHIC.

DIE HARD.

UNLUCKY HITT LOSES BY ONE.

Hooligans Ward Off Defeat for Twelve Innings.

Koestner Knocked Out of the Box in Second.

Stovall and Delmas Fined for Jawing the Umpire.

Los Angeles, 4; Vernon, 3. (Twelve innings.)

In a twelve-inning contest, drawn out over a period of nearly three hours, in which the players engaged in jawfests with the umpire and the pitchers consumed large chunks of time in "warming up," while the hungry fans madly yelled for "speed," the Angels took another fall out of Hogan's Hooligans at Chutes Park yesterday afternoon.

Although defeated, the tail-enders got some satisfaction out of the game. They landed on Koestner, the Angels' star pitcher, so hard in the second inning that Dillon took him out of the box. Hitt pitched good ball for the Hooligans, and it was not his fault that the Angels won, because three of their runs would have been headed off if Bernard and Brashear had not broken into the error column at the wrong time.

It was a hard game for the Hooligans to lose. Twice they overcame the Angels' lead, and until Dillon's men tied the score in the eighth inning Vernon seemed to have more than an even chance to grab the victory.

Umpire McGreevy again had a hard time in keeping the game moving along and two or three wrangling seances marred the contest.

A decision in the eleventh inning, adverse to the Hooligans, worked Hogan into a frenzy and he asserted that he would protest the game. Hitt poked a grounder to Delmas, which he beat out, and, after overrunning the base, turned to the right in the usual manner. But Delmas made a bad throw to Dillon and Hitt went to second. When the ball was returned to second, Wheeler nabbed it and ran to first. McGreevy declared Hitt out on the ground that, as he had turned to the right in overrunning first, that he should have touched the bag again before starting to second.

Stovall and Delmas bothered the "ump" so much in jawing about decisions that did not look good to them that he fined them each $3. Stovall seems to think that McGreevy gives him the worst of it on balls and strikes, and he has a continual kick "comin'." But McGreevy refuses to be "buffaloed" and, while he may be off-color once in awhile, he is on the job, and by sprinkling a few fines among the warring hosts he manages to maintain a semblance of order.

Two accidents, in which Martinke, Wheeler and Smith were injured, occurred during the game. In the third inning, Martinke tried to steal third and, in sliding, ran into Smith, spiking the third baseman in the hand and himself getting punctured in the hand. The Vernonite was forced to quit the game, Haley taking his place. In the seventh inning Bernard collided with Wheeler at second, in stealing, and knocked him unconscious. He recovered in a few minutes and finished the inning, but Howard took his place at the beginning of the next period.

Hitt pitched good ball, and if the Hooligans had backed him up in the proper style he would have hung eight goose eggs about the Angels' necks. He also came through with a hit that scored both of the runs in the second inning. Koestner and Tozer got ragged support, and the Hooligans might have been worse off if they had not profited by the Angels' errors.

The Angels started the scoring in the first half of the second inning. Beall opened by swatting the ball into left field for two bases, but was caught in an attempt to purloin third base. Wheeler was safe on a fielder's choice, and stole second. Brown dropping the ball in his haste to snap it to the bag. Wheeler started away from second, and Brown threw to the keystone sack, the runner reaching Mott's station before Bernard could get the ball there. Smith flew to Stovall, who held Wheeler on third, but it was only a slight reprieve as Delmas doubled to the corner of the center-field fence, and Wheeler leisurely trotted across the plate. Orendorff fanned, retiring the side.

The Hooligans came back in the same inning and took the lead by registering two runs. Koestner was decidedly off color, and Tozer finally went in when the tail-enders began to get too frisky.

Martinke started the ball rolling for the Hooligans by hitting a bouncer over second base that was good for a hit. Coy followed with almost the same kind of a bingle in the same place. Martinke was caught at third trying to hold his end up in a double steal. Mott walked. Brown hit to short, and Mott was out at second. The ball was thrown to Dillon, and the Angels thought a double play had been completed, although it was evident that Brown had beaten the ball to first. The players began to run to the bench, thinking the inning was over. Brown, however, having "inside information," ran to second, which was left uncovered. If Coy had been on the job he might have scored during the mix-up, but he remained at third.

After the Angels had been "shown," and had returned to their positions, Hitt swatted the ball into center, and Daley allowed it to go through him. Coy and Brown scoring and Hitt landing on third. Koestner looked worried, and after passing Stovall to first he was replaced by Tozer. Bernard was hit by a pitched ball, and the bases were full. However, Brashear flew out to Beall, retiring the side.

The champions tied the score in the seventh, getting a life when Delmas was safe at second on Bernard's error. Delmas was passed to first after Smith had singled to right center, and had been caught stealing second, and Brown made a good throw to catch him running to second, but Bernard dropped the ball in the collision. Orendorff, the next man up, doubled, and Delmas scored. Tozer and Daley were easy outs. Mott to Brashear.

The Hooligans again went ahead in their next session at the bat. Bernard reaching first on Smith's error, going to third on Eagan's hit, and scoring on Haley's single to right field. But in the eighth the Angels again tied the score. Godwin walked. Dillon laid down a bunt, and Brashear waited to see whether it would roll out of the diamond. It stayed inside, however, and at last Brashear grabbed it and made a wild throw to first, Godwin scoring and Dillon reaching third. It was hard luck for Hitt, as Beall popped a feeble fly to Brashear and both Howard and Smith fanned.

Until the Angels scored the winning tally in the twelfth, there was little doing after the score was tied. The last run also was made without the aid of a hit. Godwin drew another base on balls and Dillon sacrificed him to second. Beall was safe on Bernard's error, Godwin going to third. Howard flew to Stovall who threw quickly to catch Godwin at the plate, but the runner beat it to the pan.

For the Hooligans, Bernard got to first on a pass in the twelfth, but Stovall had already gone out and Brashear's little hit to Delmas resulted in a double play that ended the long contest.

The score:

VERNON.

	A.	B.	R.	B.H.	S.B.	P.O.	A.	E.
Stovall, cf	4	0	1	0	2	0	0	
Bernard, 2b	5	1	0	0	3	5	2	
Brashear, 3b	5	0	0	0	1	3	1	
Eagan, ss	5	0	1	0	5	4	0	
Martinke, lf	1	0	0	1	0	0	0	
Haley, lf	4	0	1	1	0	0	0	
Coy, rf	5	1	0	0	0	0	0	
Mott, 2b	3	1	0	0	3	3	0	
Brown, c	3	1	0	0	1	5	0	
Hogan, 2b	3	0	0	0	2	3	0	
Hitt, p	5	0	1	0	0	1	0	
Totals	40	3	4	2	17	24	3	

LOS ANGELES.

	A.	B.	R.	B.H.	S.B.	P.O.	A.	E.
Daley, cf	4	0	1	0	1	0	1	
Godwin, lf	3	2	1	0	0	0	0	
Dillon, 2b	3	0	0	0	1	2	4	
Beall, rf	5	0	0	1	1	2	0	
Wheeler, 2b	3	1	0	1	2	0	4	
J. Smith, 3b	3	0	1	0	1	3	1	
Delmas, ss	3	0	1	1	0	4	2	
Orendorff, c	4	0	0	0	2	4	0	
Koestner, p	0	0	0	0	0	0	0	
Tozer, p	1	0	0	0	0	0	0	
Howard, x	1	0	0	0	0	0	0	
Totals	35	3	4	3	8	15	12	4

SCORE BY INNINGS.

Vernon	0	2	0	0	0	1	0	0	0	0	0		3
Base hits	0	2	0	0	1	0	1	0	0	0	1		5
Los Angeles	0	1	0	0	0	0	1	1	0	0	0	1	4
Base hits	1	2	0	0	0	0	2	0	1	1	0	0	8

x—Howard batted for Wheeler in eighth inning.

SUMMARY.

Two-base hits—Beall, Delmas, Orendorff.
Sacrifice hits—Bernard, Godwin, Dillon, 2; Howard.
Innings pitched—By Koestner, 1 2-3.
Bases on balls—Off Koestner, 3; Hitt, 8; Tozer, 4.
Struck out—By Hitt, 7; Tozer, 1.
Double plays—Mott to Brashear, Delmas to Howard to Dillon.
Hit by pitched ball—Bernard by Tozer.
Time of game—2 hrs. 45 min.
Umpire—McGreevy.

NOTES OF THE GAME.

Brashear got back into the game after a week's absence. Brown was behind the bat until the eighth inning, when Hogan replaced him. Hap came through with a pretty single.

Godwin scooped a cloud of dust into Eagan's face in sliding to second in the first inning, and Truck had to call for assistance.

Wheeler was nervous in the early part of the game, fumbling two grounders.

Orendorff worked an old trick on Bernard in the first inning. Bernie was on third and Eagan had just reached first. Truck started for second and Orendorff made a bluff to send the ball down to Wheeler, but throwing it to Koestner. As soon as the ball left Orendorff's hand, Bernie started for home, but he was easily caught.

Cap Dillon struck out the first two times up, and failed to get a hit throughout the game.

Haley hit seven foul flies in the fifth inning before finally flying out to Godwin.

Dillon made two one-handed stops of bad throws that kept the Hooligans from advancing base runners.

Hitt pitched great ball in the eighth after the Angels had scored through Brashear's bad throw to first. The Angels thought he was up in the air but Beall popped up an easy fly and Howard and Smith struck out.

Mott drew three bases on balls, and if he had got one hit would have had a batting average of .500 for the game.

The games are to start at 2:45 o'clock next week.

FITZGERALD AGAIN.

SENATORS DEFEAT SEALS.

[ASSOCIATED PRESS NIGHT REPORT.]

SAN FRANCISCO, July 29.—Sacramento outbatted the local team today, Fitzgerald holding San Francisco's hits scattered except in the fifth when three hits brought in as many runs. Score:

SACRAMENTO.

	A.	B.	R.	B.H.	S.B.	P.O.	A.	E.
Shinn, ss	3	1	0	0	4	5	0	
Doyle, cf	4	0	1	0	0	0	0	
Gandil, 1b	4	2	0	0	7	1	0	
Raymer, 2b	3	0	0	0	5	1	0	
House, lf	4	0	2	0	3	0	0	
Jansing, 3b	3	1	0	1	1	0	0	
Hildebrand, rf	3	0	0	0	1	0	0	
Byrne, c	3	0	0	0	7	2	0	
Fitzgerald, p	4	1	2	0	0	2	0	
Totals	31	4	5	1	27	11	1	

SAN FRANCISCO.

	A.	B.	R.	B.H.	S.B.	P.O.	A.	E.
Zelder, 2b	4	1	2	0	3	2	6	
Mundorff, 3b	4	1	1	0	1	2	0	
Bodie, cf	3	1	0	0	3	0	0	
R. Williams, 1b	4	0	1	0	13	0	0	
Melchoir, rf	3	0	0	0	2	0	0	
J. Williams, lf	4	0	2	0	1	0	0	
Berry, c	3	0	0	0	2	2	1	
McArdle, ss	4	0	0	0	1	5	0	
Eastley, p	4	0	0	0	0	1	0	
Totals	30	2	7	0	27	15	1	

SCORE BY INNINGS.

Sacramento	0	0	1	2	0	1	0	0	1	4
Base hits	1	0	3	0	0	2	1	0	0	7
San Francisco	0	0	0	0	2	0	0	0	0	2
Base hits	1	1	0	1	3	1	0	0	0	7

SUMMARY.

Three-base hit—R. Williams.
Two-base hit—Gandil.
Sacrifice hits—Hildebrand, Raymer, Berry.
First base on balls—Off Fitzgerald, 6; off Eastley, 2.
Struck out—By Fitzgerald, 6; by Eastley, 2.
Hit by pitcher—Shinn, Melchoir.
Double plays—McArdle to R. Williams; Shinn to Gandil.
Time of game—1 hr. 45 min.
Umpires—Irwin and Toman.

WIGGS STOPS THEM.

ALLOWS SENATORS TWO HITS.

[ASSOCIATED PRESS NIGHT REPORT.]

PORTLAND, July 29.—Portland's long series of victories came to an end today when, through Wiggs's superb pitching, the local team went down to defeat in the game with Oakland by the score of 3 to 1. Garrett for Portland was by no means liberal with his hits but Oakland was fortunate enough to bunch them in the second and eighth innings.

The score:

OAKLAND.

	A.	B.	R.	B.H.	P.O.	A.	E.
Carroll, cf	3	1	1	2	0	0	
D. Lewis, lf	4	0	1	1	0	0	
Hogan, 3b	4	0	0	0	2	0	
Cameron, 1b	4	1	1	11	0	0	
McKune, ss	4	0	0	1	4	1	
Quigley, rf	3	1	0	0	0	0	
C. Lewis, c	3	0	1	11	0	0	
Ragan, 2b	3	0	0	1	2	0	
Wiggs, p	3	0	0	0	1	0	
Totals	30	3	4	27	9	1	

PORTLAND.

	A.	B.	R.	B.H.	P.O.	A.	E.
Olson, ss	4	0	0	1	4	0	
Speas, lf	4	0	0	0	2	0	
Ryan, cf	4	0	0	0	0	0	
McCredie, rf	3	0	0	0	1	0	
Johnson, 2b	3	0	0	2	1	0	
Ort, 1b	3	0	0	0	13	0	
Guyn, 2b	3	0	0	0	2	3	
Fisher, c	3	0	0	0	5	0	
Garrett, p	3	0	0	0	2	1	
Totals	30	0	0	3	27	4	

SCORE BY INNINGS.

Oakland	0	0	0	0	0	0	0	0	3	—3
Base hits	0	2	0	0	1	0	1	2	0	—6
Portland	0	0	0	0	0	0	0	0	1	—1
Base hits	0	0	0	1	0	0	0	0	0	—1

SUMMARY.

Struck out—By Garrett, 3; Wiggs, 11.
Bases on balls—Off Garrett, 2; Wiggs, 1.
Sacrifice hits—C. Lewis, Ragan.
Stolen bases—Cameron, Fisher, McCredie, Speas, Carroll.
Hit by pitched ball—Speas.
First base on errors—Oakland, 2; Portland, 1.
Left on bases—Oakland, 4; Portland, 4.
Time—1h. 55m.
Umpires—Van Haltren and McCarthy.

AMERICAN LEAGUE.

DETROIT TIGERS ARE ROUTED.

[ASSOCIATED PRESS NIGHT REPORT.]

NEW YORK, July 29.—The American leaders were routed by New York, today, 11 to 2. Score:

Detroit, 2; hits, 6; errors, 3.
New York, 11; hits, 10; errors, 2.
Batteries — Willetts, Works and Schmidt; Doyle and Sweeney.

BROWNS SCORE VICTORY.

[ASSOCIATED PRESS NIGHT REPORT.]

BOSTON, July 29.—St. Louis scored a victory off Boston today in a poorly played game. Score:

St. Louis, 6; hits, 11; errors, 4.
Boston, 3; hits, 7; errors, 1.
Batteries—Bailey and Criger; Wolters, Karger and Donohue.

ATHLETICS COMING.

[ASSOCIATED PRESS NIGHT REPORT.]

PHILADELPHIA, July 29.—Cleveland was defeated in both games of a double-header here today. Scores, first game:

Philadelphia, 2; hits, 8; errors, 0.
Cleveland, 1; hits, 7; errors, 0.
Batteries—Morgan and Thomas; Berger, Sitton and Bemis.

Second game:

Philadelphia, 9; hits, 14; errors, 2.
Cleveland, 4; hits, 6; errors, 2.
Batteries—Coombs and Thomas; Rhoades and Easterly.

WHITE SOX DROP ONE.

[ASSOCIATED PRESS NIGHT REPORT.]

WASHINGTON, July 29.—Washington and Chicago broke even in a double-header here today. Score, first game:

Washington, 3; hits, 10; errors, 2.
Chicago, 2; hits, 6; errors, 4.
Batteries — Johnson and Street; Burns and Owens.

Second game:

Washington, 1; hits, 5; errors, 1.
Chicago, 2; hits, 5; errors, 0.
Batteries—Oberlin, Ohl and Street, Blankenship; Smith and Sullivan.

NATIONAL LEAGUE.

PIRATES BUNCH HITS.

[ASSOCIATED PRESS NIGHT REPORT.]

PITTSBURGH, July 29.—Pittsburgh won today by bunching four hits in the seventh inning. Score:

Pittsburgh, 4; hits, 9; errors, 2.
Philadelphia, 3; hits, 7; errors, 0.
Batteries—Phillippi, Leever, Brandon and Gibson; Moren, McQuillen and Dooin.
Umpire—O'Day.

IN THE PINCHES.

[ASSOCIATED PRESS NIGHT REPORT.]

ST. LOUIS, July 29.—Brown pitched great ball when under pressure today and Chicago won. Score:

St. Louis, 3; hits, 10; errors, 2.
Chicago, 6; hits, 8; errors, 1.
Batteries — Beebe and Phelps; Brown and Archer.
Umpires—Kane and Clem.

RESULTS IN MINOR LEAGUES.

AMERICAN ASSOCIATION.

Columbus, 10; Milwaukee, 5.
Louisville, 4; Kansas City, 3.
Indianapolis, 2; Minneapolis, 1 (five innings, rain.)
Toledo-St. Paul, wet grounds.

WESTERN LEAGUE.

Topeka, 10; Pueblo, 0.
Omaha, 2; Lincoln, 1.
Wichita, 1; Denver, 7.
Sioux City, 11; Des Moines, 4.

SOUTHERN LEAGUE.

Montgomery, 5; Mobile, 0 (seven innings.)
Atlanta, 3-4; New Orleans, 1-8.
Nashville, 1-3; Memphis, 0-2.
Birmingham, 4; Little Rock, 3.

EASTERN LEAGUE.

Buffalo, 6; Jersey City, 2.
Montreal, 4; Providence, 3.
Toronto, 6; Baltimore, 0.
Rochester, 3; Newark, 0.

EVERYBODY will be interested in an article on early-day schools in Los Angeles, which will appear in The Times Magazine the coming Sunday.

"ASIA'S Bread Basket" is the topic of Frank G. Carpenter's letter in The Times Magazine the coming Sunday.

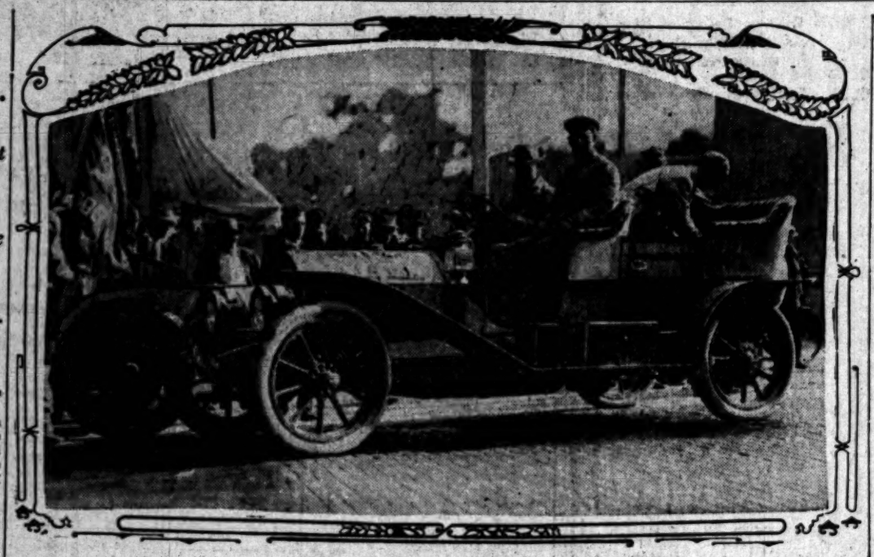

Premier No. 1, Webb Jay Driving,

leaving Denver, for the last stage of the long Glidden run. The car is one of the few remaining Glidden tourers which has a perfect score. The driver is one of the best known motorists in America.

SUNDAY BASEBALL.

President Taft's Pastor Believes in Harmless Recreation on the Sabbath.

[ASSOCIATED PRESS DAY REPORT.]

BEVERLEY (Mass.) July 29.—Rev. Paul Drake, pastor of the Beverly Universalist Church, where the Taft family attend this summer, yesterday reiterated his plea for Sunday baseball and other sports, saying:

"As for the minister, he does not need to play Sunday baseball: he has enough of it during the week if he chooses, but the laboring man has but Sunday to himself.

"As conditions are, he does no wrong, in my opinion, to seek any legitimate mode of amusement and recreation on that day. If the tendency today is for a free Sunday, where all can enjoy themselves in their own way, why try to stem that tendency?"

STANDING OF THE CLUBS.

PACIFIC COAST LEAGUE.

	Played.	Won.	Lost.	P.c.
San Francisco	122	80	42	.656
Portland	107	66	51	.564
Los Angeles	112	63	49	.563
Sacramento	114	56	58	.491
Oakland	121	45	76	.372
Vernon	118	42	76	.356

NATIONAL LEAGUE.

	Played.	Won.	Lost.	P.c.
Pittsburgh	87	68	24	.724
Chicago	85	58	29	.659
New York	83	49	34	.590
Cincinnati	88	44	44	.500
Philadelphia	86	39	47	.453
St. Louis	93	35	58	.377
Brooklyn	87	32	55	.368
Boston	87	25	62	.287

AMERICAN LEAGUE.

	Played.	Won.	Lost.	P.c.
Detroit	96	64	32	.666
Philadelphia	91	58	33	.638
Boston	93	52	41	.559
Cleveland	90	48	42	.533
Chicago	89	43	46	.483
New York	90	41	49	.456
St. Louis	89	39	50	.438
Washington	90	26	64	.289

Trolley League Formed.

The Southern California Trolley League, including Pasadena, Santa Ana, McCormicks and Los Angeles Giants (colored) was organized yesterday. The McCormicks and Giants are to play their home games at Joy Park. The opening games are to be played August 8.

National Tennis Matches.

NEW YORK, July 29.—The National Lawn Tennis Association announced tonight that the national championship tournament at Newport, R. I., beginning on August 17, will open with the doubles challenge match. Frederick B. Alexander and H. H. Hackett, holders, will defend against the winning pair of the Chicago ties, in which southern, Pacific and western champion pairs compete. All entries must be in on or before Saturday, August 14.

It's All Off Now.

SEATTLE, July 29.—The Superior Court refused today to grant the injunction asked for by the promoters of the Kaufman-Roller boxing match, scheduled at the World's Fair tomorrow night, to restrain the Sheriff from interfering with the match. The Sheriff filed notice on the promoters a few days ago that he would not permit the contest.

THE greatest land raffle ever held in this country is about to take place. Read about it in The Times Magazine the coming Sunday.

GOAL IN SIGHT.

RECORD RUN TO END TOUR.

From Salina to Kansas City Last Leg of Run.

Befitting Reception Awaits Weary Gliddenites.

Longest Run in Tour's History to End Auspiciously.

[BY DIRECT WIRE TO THE TIMES.]

SALINA (Kan.) July 29.—[Exclusive Dispatch.] The Glidden tourists reached here tonight, after a long, hot drive of 139 miles from Oakley. The motorists who have traveled so many miles since leaving Detroit, are nearly through with their labors, tomorrow's run ending the tour at Kansas City.

The occupants of the cars suffered from the heat in today's trip. The roads were excellent most of the way, and excepting the strain of pulling up a few high hills, the machines made the trip with ease. The intense heat made the journey anything but enjoyable for the Gliddenites, however, and after ten straight hours of running without a moment's respite they arrived here, glad to escape from the hard Kansas run.

The final day of the tour, which will bring the motorists into Kansas City tomorrow afternoon, is the longest distance on the schedule, 212 miles. The running time will be 10 hours and 38 minutes, and the first car will start at 6:30 o'clock, a half-hour earlier than usual, in order to reach Kansas City in good season.

The route tomorrow leads through Chapman, Junction City, Wamego, Topeka, Desota and Merriam.

In order to make an impressive finish, the first fifteen cars will be held five minutes outside of Kansas City by Chairman Hower, and will then proceed in parade to Convention Hall, where they will be taken in charge by the Technical Committee.

The roads for tomorrow are not reported as good as those today, and the 212 miles' journey is expected to result in further penalizations.

Standing of the cars, showing the penalization in figures:

GLIDDEN TROPHY.

Premier, Webb-Joy, 0.
Premier, G. L. Hammond, 0.
Chalmers-Detroit, William Bolger, withdrawn.
Marmon, A. D. Wing, 8.
Marmon, Marmon, 0.
Maxwell, E. G. Gager, 8.5.
Jewell, O. P. Bernhart, 11.1.
Pierce-Arrow, Teddy Day, 0.
Pierce-Arrow, W. F. Winchester, 0.
Glide, A. Y. Bartholomew, 190.9.
Thomas, Gus G. Buse, withdrawn.
Midland, E. A. Haynes, 4.3.
White, D. M. Searles, 18.6.

HOWER TROPHY.

Moline, C. H. Vandervoorst, 3.1.
Moline, J. A. Wickle, 0.
Moline, W. S. Gregory, 17.1.
Chalmers-Detroit, J. Machesky, 0.
Maxwell, C. M. Goithswaite, 11.9.
Pierce-Arrow, J. S. Williams, 0.
Pierce-Arrow, C. Scofield, 0.
Jewel, A. P. Shipp, 30.6.
Mason, R. W. Snyder, 257.5.
Lexington, J. C. Moore, 0.

DETROIT TROPHY.

American Simplex, W. Wood, 1.4.
Chalmers-Detroit, J. M. Bend, 6.
Premier, C. Waltman, x.

FEARS NOT STRIKE.

NEW YORK, July 29.—A strike of the stable hands employed by H. G. Bedwell, the western turfman, is another incident which now attracts attention to the former Denver druggist, who says he keeps his racing horses in condition by feeding them arsenic.

When the men struck yesterday he got his entries out himself and won his usual quota of two races at the Empire City track.

EVERYBODY will be interested in an article on early-day schools in Los Angeles, which will appear in The Times Magazine the coming Sunday.

Rambler Five-Passenger Car—$2400 Equipped.
The offset Crank Shaft, an important power-producer.
W. K. COWAN, So. Cal. Agent, 1140-42 So. Hope St.

Last Creation—"La Parisienne"
French Electric Belts with Dry Battery
No More Ailing Men No More Sick Women

Strength, Health, Boy-Youth for every one at all ages.
We thank "La Parisienne" for a sure remedy for ailing men and sick women; overwork, brain disease, etc., will be cured by the use of this belt. "La Parisienne" eclipses all her rivals, the cure of Rheumatism, Sciatica, Lumbago, Stomach Troubles, Liver Complaint, Kidney Cure, Constipation, Neuralgia and all other sicknesses arising from bad circulation of the blood, and all other sufferers overloaded in this world.
Take "La Parisienne;" this is the only Electric Belt placed on the market for sale in the U. S. showing power to cure over all other existing and manufactured belts supposing to give power to cure.
DO NOT WAIT ANY LONGER
But buy and give this only one kind of belt a trial.
ONLY ONE PRICE, $10.00. Complete for men, with suspensory and regulator, $10; complete for women, with attachment and regulator, $10. Call or write, "LA PARISIENNE." No. 612 Bryson Bldg., corner Second and Spring sts. Office hours, 8 a.m. to 6 p.m. daily; Monday and Saturday, 8 a.m. to 8 p.m. Phone A5628.

Thomas Champion Stock Car of the World—the Little 6-Cylinder—Weight only 2500 lbs., $3000. THOMAS MOTOR CAR CO., 844 SOUTH OLIVE STREET. Home 10927, Main 2191.
Tourist Come and See Them Made. A HOME PRODUCT. AUTO VEHICLE CO. TENTH AND MAIN STREETS
Velie and Ford STANDARD MOTOR CAR CO. Twelfth and Olive Streets. Broadway 3706.
Waverly Electrics World's Standard W. A. EVANS, Agent, 1676 W. Washington St., Los Angeles, Cal. Home 72850. Sunset West 4317.
White Garage Now is the end of the season and you can save money and get a good car. We are selling our demonstrators, also a few slightly used White Steam Cars. All in first rate condition. Prices very low. 810 So. Olive Street.
Winton Six Starts from the seat without cranking. No starting crank in front. Goes the route like coasting down hill. Mission Garage, 24th and Vermont.

Times-Directory of Automobiles and Accessories.

American NO NOISE BUT THE WIND—A CAR AS GOOD AS ITS NAME. AMERICAN AUTOMOBILE AGENCY—Washington and Main. Also 7th and Olive. Tel. 24018.
American Simplex the big valveless car. Atlas Perfected Valveless Motor Car, 20 to 60 B.H.P. BEKINS-COREY MOTOR CAR CO., Pico & Flower sts. F3888.
Apperson REO AND KISSELKAR. LEON T. SHETTLER 633 SOUTH GRAND AVENUE
Auburn and Premier Motor Cars with Style, Power, Speed and Durability. Schwaebe Atkinson Motor Co. Salesroom 1156 S. Main St. Garage Adams and Main.
Auto Supply Co. Everything for the Auto—Make our Acquaintance & save money 707 S. SPRING ST.
Buick HOWARD AUTOMOBILE COMPANY, Mel. G. Johnson, Mgr. 1806 South Main St. Telephones: 24875, South 601.
Chadwick Perfected Great Six, a high-class motor car. Frayer-Miller Motor Trucks W. D. HOWARD MOTOR CAR CO. F5609 N. E. Corner of Twelfth and Main. B'dway 4181.
Chalmers-Detroit Packard and Hudson. WESTERN MOTOR CAR CO. 727-31 South Olive. Home 10789. Sunset M. 3181.
Columbia Gasoline and Electric. Ranks With the Best, Sells to the Best. Price $2750 Los Angeles. BIRELEY & YOUNG, 1231-33 S. Main St. Home F1475. Broadway 1475.
Corbin 1910 H. D. RYUS, 514 and 518 Security Building. Fifth and Spring Sts. Phone—F1362.
Detroit Electrics More sold in So. Cal. than all other makes. Why? See CALIFORNIA ELECTRIC GARAGE CO., 12th and Olive Sts., Los Angeles, and 100 E. Union St., Pasadena.
Dorris MOTOR CARS BOSBYSHELL-CARPENTER CO., AGENT 1226 S. OLIVE ST. F5233 LOS ANGELES, CAL. Main 119
Durocar A Home Product Sold Direct from the Factory. DUROCAR MFG. CO. 929 SOUTH LOS ANGELES STREET
Elmore MOTOR CARS AND BAKER ELECTRICS. THE ELMORE MOTOR CAR CO. 742-46 S. OLIVE ST.
Empire $800—32x3½ Pneumatics—4-cylinder—20-h.p.—1350 lbs.—Magneto Ignition—Solid Rear Axle—Four Spring Platform Rear Suspension—Sliding Gears. NATIONAL AUTO CO., 1351 S. Main St. 23898. Main 2404.
Franklin For Immediate Delivery. TWELFTH AND OLIVE R. C. HAMLIN F1735. Main 404.
Goodyear RAINCOAT CO. Headquarters for AUTO COATS, CAPS AND GLOVES. 210 South Broadway.
Goodyear Tires Everything in All Kinds of Tires. W. D. Newerf Rubber Co. 949-951 SOUTH MAIN STREET.
Great Western Have Arrived. Model 24, $3100; Model 20, $1700. Call for demonstration. Great Western Motor Car Co. 1610 South Main St. A. O. Vogel, State Agt. Broadway 6181.
Locomobile Winner Vanderbilt Cup—Winner 24-hour Run Ascot Park—Winner 150 mile run, Ascot Park. L. A. MOTOR CAR CO. R. J. Leavitt Mgr. Pico and Hill Sts.
Lozier 1910 Immediate deliveries, all models. 50-h.p.—Six. 48-h.p.—Four. 33-h.p.—Six. Touring Cars and Briarcliffs. NASH & FENIMORE. 2414 W. 7th St. Home 54174; Temple 38.
Marmon The Easiest Riding Car in the World—Unsurpassed in Character—Unequaled in Value. WOOLWINE MOTOR CAR CO., 1142-44 S. Olive St. Broadway 4792. Home Phone F1128.
Matheson THE WORLD'S FINEST CAR. P. A. RENTON, Distributor So. California. 1150-1152 So. Main St.
Mitchell MOTOR CARS GREER-ROBBINS COMPANY 1501-5 SOUTH MAIN STREET Broadway 5410—Home B5813
National Driven by Barney Oldfield—Fastest Stock Cars in the World—Guaranteed for Life—$2750 up—Cars Ready. NATIONAL AUTO CO., 1351 S. Main St. 23898. Main 2404.
Palmer-Singer & Simplex Motor Cars. 2122 West Pico Street. Home 23857. ARISTOCRATS OF THE AUTOMOBILE WORLD.
Pennsylvania 1910 Models will arrive about July 20. For further information call A1293 or Main 6. VAIL MOTOR CAR CO., 1144 So. Hope St. AFTER JULY 20.
Pierce GREAT ARROW— W. E. BUSH, SO. CAL. AGENCY. Garage and Repairing. Home 21183. 1227-29 S. MAIN STREET. Broadway 7.
Pope Hartford SOME CLASS. Wm. R. Ruess Automobile Co. 1028-30-32 S. Main. F5839. Main 408.
Premier and Auburn Motor Cars with Style, Power, Speed and Durability. Schwaebe Atkinson Motor Co. Salesroom 1156 S. Main St. Garage, Adams and Main.
Regal The car that has just beaten the New York to Denver record. A few cars for immediate delivery. Price $1350, factory equipment $1500, fully equipped. Sub-agents—line up for 1910. BIG 4 AUTOMOBILE CO. C. S. Anthony, Proprietor. 1203-5 So. Main.
R & L Electrics "THE PERFECT CONTROL." R. & L. COMPANY, Cal. State Agts. 1044 S. Main, June. B'way and 10th. Phones—F1045, Main 5335.
Stearns KNOWN AS THE PALACE CAR BEAUTIFUL. The fastest, safest and easiest riding car on the market. STEARNS MOTOR CAR CO. 1140 S. Main St.
Stevens-Duryea Eastern Motor Car Co. New Agents Located temporarily 742 So. Olive Street. Home F 2965. Main 7. (Mfg. by Stevens-Duryea Co.)
Studebaker The Car That ALWAYS MAKES GOOD. LORD MOTOR CAR CO. 1032-8 SO. OLIVE.

FLAGS DOWN

HEYDLER TAKES LEAGUE REINS.

PROBABLY WILL BE ELECTED NEXT PRESIDENT.

Pat Powers Says Pulliam Brooded Over Troubles of Private Nature for Four Years and Often Had to Be Taken to Places of Amusement to Laugh It Off.

[ASSOCIATED PRESS NIGHT REPORT.]

NEW YORK, July 29.—John A. Heydler, secretary-treasurer of the National League of Professional Baseball Clubs, will arrive in New York and assume charge of the business affairs of the league tomorrow.

A telegram, notifying Mr. Heydler of the death of President Harry C. Pulliam, who shot himself through the head last night, was handed to him while he was en route from Alexandria Bay to Montreal, by boat, today.

Mr. Heydler telegraphed friends that he would start for New York immediately.

With H. W. Cain of Nashville, Tenn., a brother-in-law of Mr. Pulliam, who also is expected to arrive tomorrow, Mr. Heydler will complete the funeral arrangements.

President Pulliam's last official act before firing the bullet that ended his life was to direct a circular letter to club presidents of the league, notifying them that the time for keeping park flags at half-mast as a token of respect to the memory of President George B. Dovey of the Boston club and President I. W. Durham of Philadelphia, who died recently, expired yesterday.

Mr. Heydler will arrange for the election of a successor to President Pulliam. The belief seems general that Heydler will be chosen practically without opposition.

P. T. Powers, president of the Eastern League, and for more than a score of years a personal friend of Mr. Pulliam, said today that he had known for the last four years that Pulliam was brooding dangerously over some trouble.

"It always seemed to me," said Mr. Powers, "that it was some deep personal trouble that bothered him. Billy Murphy and I used to go and get him when he had one of these brooding moods and take him to a matinée or something. He would go, hardly saying a word, and just listening. He always was a square man.

"Of course, as a baseball executive, he naturally made enemies in backing up umpires, because that can't be helped, but he would stand behind his umpires through thick and thin. He took baseball matters too seriously, I think."

HERRMANN STUNNED.

THOUGHT PULLIAM RECOVERED.

[ASSOCIATED PRESS NIGHT REPORT.]

HELENA (Mont.) July 29.—A dispatch received here tonight from Lake Hotel, Yellowstone Park, states that August Herrmann, chairman of the National Baseball Commission, did not learn of the death of President Pulliam of the National League, until this evening.

Mr. Herrmann said: "The news comes as a great shock to me. Mr. Pulliam said after his leave of absence early this year that he had fully recovered his former good health, and I had no reason to believe otherwise. I had been in communication with him and until further details are obtainable, I can believe only that his act was the result of a sudden impulse."

GOING SOME!

GOLFERS BREAK COURSE RECORD.

SENSATIONAL PLAYING MARKS AMATEUR TOURNEY.

Kenneth P. Edwards of Midlothian Turns in a Seventy and Wood of Homewood, Playing in Consolation Event, Makes Round With Same Score—Final Matches Tomorrow.

[ASSOCIATED PRESS NIGHT REPORT.]

FLOSSMORE (Ill.) July 29.—The course record was broken twice today in the fourth day's play of the western amateur championship at the Homewood Country Club.

Kenneth P. Edwards of Midlothian playing against Robert A. Gardner of Hinsdale, in the third round of the championship flight, turned in a 70. Warren K. Wood of Homewood played in the 18-hole round for the consolation flight, and duplicated Edwards's sensational feat.

Today's results follow:

Kenneth P. Edwards, Midlothian, defeated Robert A. Gardner, Hinsdale, 4 up, 5 to go.

Albert Seckel, Riverside, defeated D. E. Sawyer, Wheaton, 4 up, 3 to go.

Charles Evans, Jr., Exmoor, defeated Lee Maxwell, Hinsdale, 3 up, 2 to go.

Paul Hunter, Midlothian, defeated Ralph Hoagland, Riverside, 3 up, 2 to go.

Edwards had comparatively little trouble in defeating Gardner. The record-breaking 76 made by Edwards in the morning round, gave him a lead of 4 up at the end of the first 18 holes.

International Golf Cup.

NEW YORK, July 29.—The Oakland Golf Club of Bayside, L. I., today won the international cup of Carlsbad. As this is the club's third victory, the cup now becomes its property.

Results at Victoria.

VICTORIA (B. C.) July 29.—Today's results at Oak Bay:

Six furlongs: Rosslare won, Mr. Bishop second, Mike Asheim third; time, 1:16.

Six and one-half furlongs: Lord Rossington won, Aftermath second, Mrs. Abrams third; time, 1:22 2-5.

Five furlongs: Auburndale won, Harives second, Escalante third; time, 1:01 2-5.

Mile and seventy yards: Fantastic won, Roalta second, Johnstown third; time, 1:45 2-5.

Five furlongs: Lewiston won, Eddie Graney second, Quality Street third; time, 1:01 2-5.

Six furlongs: Philistina won, Millan second, Capt. Burnett third; time, 1:15 2-5.

Racing in England.

GOODWOOD (Eng.) July 29.—The Molecules plate of 200 sovereigns, distance five furlongs, was won today by Galatine. H. P. Whitney's Blue Girl was among the starters. The Drayton handicap of 500 sovereigns, distance seven furlongs, was won by Galvani. The Goodwood cup of 20 sovereigns each, 1000 sovereigns added, distance two miles, was won by Carousel.

THE greatest land raffle ever held in this country is about to take place. Read about it in The Times Magazine the coming Sunday.

Friday "Something Doings" Day

Real Gems in Value Giving

Everyone Can Save Here Today—Biggest Bargain Budget in Months

Remnants 15c to 25c Embroidery and Lace — **10c**

A big clean-up today of hundreds of pieces, 2 to 3 yards long; fine lace and embroidery, Val., Torchon and Cluny lace edges and insertions; also edges and insertions, flouncing and corset cover embroidery; widths to 18 inches. Qualities worth 15c and 25c a yard. Remnants, each.....

Friday Bargains

WOMEN'S 25c VESTS 15c
Fine Swiss ribbed summer vests, nicely trimmed; very elastic and perfect fitting. A splendid saving at 15c.

25c HOSE, 3 PAIRS 50c
Women's plain colored, fancy lace embroidered and allover lace stockings; almost every wanted shade, including black, tan, blue and gray; fine lisle; 25c hose, 3 pairs 50c.

25c AND 35c SUSPENDERS 12½c
Men's good, durable suspenders; fine elastic web, with leather ends; 25c and 35c values at 12½c.

MEN'S $1.50 SHIRTS $1.00
Another big shirt bargain Friday—Cluett, Ferguson and McKinney; plain white and fancy golf and semi-dress shirts; plain or with pleated bosoms; coat or regular styles; $1.25 and $1.50 values at $1.00. Men's 25c Socks 12½c.

CANNING ARTICLES

Pint Mason Jars	49c
Quart Mason Jars	55c
½-Gallon Mason Jars	75c
Mason Rubbers, dozen	2c
6-Ounce Jellies	30c
Pint Glass Top Jars	90c
Quart Glass Top Jars	$1.00
½-Gallon Glass Top Jars	$1.35
Pint Economy Jars	95c
Quart Economy Jars	$1.15

RIBBON REMNANTS 10c
Loom ends, ¾ to 1½ yards long, of plain and fancy taffeta and satin ribbon; values to 50c a yard. Today, 10c a remnant.

Great 10c Sale Wash Goods Values to 25c

Thousands of Yards of Wanted Fabrics at Unparalleled Savings

25c ZEPHYR GINGHAMS—Yard wide; pink grounds strewn with fancy checks, plaids and stripes; yard..... 10c
35c POPLINS—27 inches wide; handsome suitings; fancy colored stripes and figures on colored grounds..... 10c
25c COTTON VOILE—Plain colors, black, navy, light blue, green, pink, white and cream. Yard at..... 10c
20c COTTON CREPE—Plain and fancy stripes and two-toned effects, in about every shade. Yard at..... 10c
20c LINEN FINISHED SUITINGS—A wide variety of plain colors, fancy striped and two-toned effects; yard wide. Friday..... 10c

10c

25c YD.-WIDE MADRAS—Fancy woven stripes, figures and dotted effects on white grounds. Very attractive..... 10c
18c CHEVIOT—Perfectly woven, fine quality; same on both sides; different colors and combinations at..... 10c
18c FANCY PERCALE—Yard wide; light and dark patterns—checks, stripes and bordered effects, at..... 10c
20c DRESS LAWNS—Beautiful, sheer quality, in almost every conceivable shade and pattern, at..... 10c
20c KIMONO FLANNELS—Superior quality, in light shades, in checks, stripes and floral designs; 27 inches wide..... 10c

500 New Skirts Will Go Quickly At These Prices

Strictly High Grade Handsome Models of Finest Materials—Sale Friday

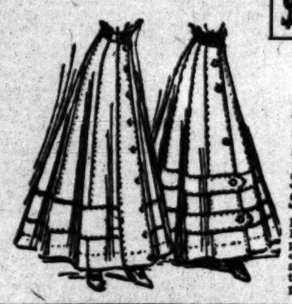

$5 Chiffon Panama Skirts $2.75

There will be no waiting or indecision today. Every customer who sees these skirts will instantly want one at this price. Made of fine panama in plain black, blue and brown and smart stripd effects; strictly tailored or trimmed with satin folds and buttons; perfecly finished. Regular $5.00 skirts at $2.75.

$2.00 Wash Skirts..... 98c
Half price today for fine Indian Head wash skirts, in white, pink and blue; gored and pleated styles; trimmed with folds and buttons; well cut and fitted; $2.00 and $2.50 skirts. Sale price, 98c.

$7.50 Voile Skirts..... $3.75
About 300 in the lot. Stylish new skirts bought considerably under price; fine, wiry voile, panama and serge, in white, gray, black and blue; also white with stylish black stripes; new models; $7.50 values at $3.75.

Friday Bargains

25c LISLE GLOVES 15c
A big assortment of women's fine lisle gloves; colors include black, tan, white and gray; well made 25c grade, today at 15c pair.

3-4 BED SPREADS 49c
Pretty white bed spreads in a number of attractive patterns; hemmed ends; 3-4 bed size. Fifty on sale Friday at 49c each.

35c AND 50c TOWELS 19c
All linen and huck towels—traveler's samples; all sizes; hemstitched or with fancy borders; very slightly soiled; 35c and 50c towels, 19c.

7 1-2c PRINTS, 8 to 10, 3 1-2c
25 inches wide, handsome comfort prints in attractive floral designs; a big variety of colors; 8 to 10, 3 1-2c a yard. Limit of 15 yards.

15c CURTAIN SWISS 5c
8 to 10 only, yard-wide fancy figured white curtain swiss; a wide variety of attractive designs; 15c value, for two hours, at 5c a yd.

30c 40-INCH NETS 19c
Fancy lace bungalow nets in white or Arabian color, 36 to 40 inches wide. Regular 30c value Friday at 19c a yard.

SPEEDSTERS READY.

STEARNS AND LOCO MATCH RACE ARRANGED FOR SURE.

ARTICLES of agreement for a race between the Stearns and the Loco-mile were signed yesterday afternoon. The two cars will race 300 miles at Ascot Park Sunday, August 15, for a purse of $10,000. Eddie Maier has been named stakeholder, and Attorney John R. Mott as starter.

C. C. Slaughter, the new Stearns agent, signed the agreement yesterday in the presence of witnesses and will post a forfeit of $500 on Saturday. R. J. Leavitt also signed and will put his money up tomorrow.

The cars will start at 10 o'clock Sunday morning and the race should be over by 4 o'clock in the afternoon. There is to be no restriction as to equipment or stripping and no restriction as to drivers.

Murray Page may not drive the Locomobile. It is said that a driver who has never before appeared on a local track will be in charge of Leavitt's car. The manager of the Los Angeles Motor Car Company is known to be trying to get George Robertson to drive his car.

Frank Free will probably drive the Stearns. Free drove at Santa Monica and pulled the car into third place after a fine drive. He made the fastest lap of the race.

The Stearns car is in San Francisco. Yesterday Slaughter received a telegram from the factory that the car will be shipped back to Los Angeles. Slaughter has purchased the car for this race. It was on its way back to the Stearns people when the agent made the wager with Leavitt.

The Stearns should be here by Wednesday of next week. This will give Slaughter plenty of time to tune up his car before the start. The race should be one of the most exciting ever pulled off in Los Angeles. It is for a greater purse than any auto race ever held here.

It would be hard to pick two cars with chances as even as are those of the Loco and the Stearns. Leavitt won the last race because his car was better equipped for the contest. Slaughter has taken Huntley L. Gordon into his confidence. Gordon was beaten by Leavitt, but says he learned many lessons. Slaughter is determined to profit by these.

YOU'LL HAVE TO HURRY.

BALDY RACE LISTS TO CLOSE SUNDAY WITH TWO ENTERED.

ENTRIES in the Los Angeles-North Baldy automobile road race, September 19, are to close Sunday afternoon at 6 o'clock.

The White Steamer, owned by F. C. Fenner, and the Pope-Hartford, owned by William R. Ruess, are the only entries. The first cash forfeit has been posted with Phil Lyon by both parties.

"Wild Bill" Ruess says he has one great ambition left, and that is to beat the White up the Baldy grade. He will drive his own car. He knows the road well.

The Pope and the White should put up as good a race as that of last year, when the Kissel made such a strong bid for first honors. The Pope is as good a road car as the Kissel, and is fast. The first car will start at 5 o'clock in the morning from Seventh and Broadway, and the other or others at thirty-minute intervals afterward.

H. D. Ryus, the Corbin agent, wants to enter the race. He says he will post his forfeit tomorrow. He has a Corbin car coming to Los Angeles which he is anxious to drive. Ryus must put up $25 before Sunday night and $250 the day following.

Leon T. Shettler, who has twice been a contender in the Baldy race, has not entered a car. He wants the race sanctioned by the A.A.A., and is emphatic in his statement that he will not start a car unless such sanction is obtained. Shettler says he cannot risk his standing in the three A's by entering the Baldy event unless it is sanctioned.

There is a possibility that the Chadwick, and perhaps the Stearns, will enter the Baldy race. The two fast cars should make a fine showing in the 100-mile dash to the Fenner mine.

BIG SURPRISE.

BUNDY BEATS M'LOUGHLIN IN WESTERN TOURNAMENT.

CHICAGO, July 29.—The semi-finals in the men's singles and doubles were completed today in the western championship tennis tournament at Lake Forest.

It is expected that the finals will be played Saturday.

The most interesting feature was the victory in the doubles, of R. A. Holden, Jr., and Trux Emerson of Cincinnati, over Nat Emerson and L. H. Waldner of Chicago, the western champions. The score was 6-4, 5-7, 7-5, 7-5.

In the singles, Holden defeated G. T. Janes of California, 6-2, 8-6.

T. C. Bundy of California defeated McLoughlin of California, 10-8, 4-6, 8-6.

M. H. Long, the Pacific Coast champion, defeated Walter Hayes, Illinois State champion, 6-3, 6-4.

In the semi-finals of the women's singles, Miss Mariam Steever qualified by defeating Miss Katherine Waldo, 6-2, 6-0.

Mrs. Charles Beard defeated Miss Edith Hoyt, 8-6, 10-8.

VICTORIA TENNIS.

SOUTHERNERS ARE WINNERS.

[ASSOCIATED PRESS NIGHT REPORT.]

VICTORIA (B. C.) July 29.—In the second day's play of the Victoria tennis tournament Joe Tyler of Spokane advanced another step in the men's singles, having eliminated Lowrie of Victoria, 6-2, 6-1.

In the men's doubles Tyler was equally successful. Paired with McRae he defeated Lewing and Wilson, 6-1, 6-2.

Tomorrow the hardest match of the series will take place when Tyler and his partner will encounter Schwengers, the British Columbia champion, and Goward.

The Californians, Miss Hotchkiss and Miss Ryan, defeated Miss Weedler and Miss Pitts in the ladies' doubles, 6-0, 6-0.

In the mixed doubles Tyler and Miss Ryan won their match by default.

Hopper and Miss Hotchkiss defeated Faulkner and Miss Crow-Baker, 6-0, 6-0.

Still Tennis Champion.

BOSTON, July 29.—William A. Larned, the national tennis champion, successfully defended his title as holder of the Longwood Challenge Cup this afternoon by defeating W. J. Clothier of Philadelphia, in a five-set match, 6-3, 6-3, 6-8, 0-6, 6-2. Larned thus won a second leg in the Longwood cup, which he gained last year.

CITIZENS MAY STOP FIGHT.

Bout Tonight Between Flynn and O'Brien Is Object of Strenuous Altercation.

[BY DIRECT WIRE TO THE TIMES.]

DENVER (Colo.) July 29.—[Exclusive Dispatch.] The Christian Citizenship Union is making efforts to stop the Flynn-O'Brien fight of six rounds here tomorrow night, but there is little likelihood of such interference. The show is a benefit for Jack McKenna, a local sporting man.

O'Brien's record as a dishonest performer gave the reformers a foothold which could not have been gained with a reputable fighter in his place, but O'Brien has trained hard for the match and declares that he will fight the best there is in him or ask for no part of the purse. Flynn has trained in public also for a week and is in the finest condition. He declares that he will carry the fight to O'Brien every minute of the time and that he expects to beat him decisively.

Muggsy Schoel, who recently knocked out Kid Dalton of Los Angeles, was to have engaged in the semi-windup, but is dangerously ill at his home in Cheyenne.

BURNS DECLINES.

SIDESTEPS SAM LANGFORD.

[BY DIRECT WIRE TO THE TIMES.]

BOSTON, July 29.—[Exclusive Dispatch.] According to information received here, there will be no fight between Tommy Burns and Sam Langford in England this fall, as proposed by Hugh McIntosh, the Australian promoter.

Burns says he will not fight any more colored men and that he is doing well in his theatrical work in Australia and that it would not pay him to go to England to fight. Burns is showing in music halls in Australia, where he is popular.

Johnson Is Skeptical.

DETROIT (Mich.) July 29.—Jack Johnson, the colored heavyweight pugilist, said tonight that he regarded a fight with Jeffries as an improbability. He anticipated, he said, that Jeffries would exact conditions that he would find it impossible to accept. He would not stand for any guarantee, he insisted, but would demand straight winner and loser division of the money.

Van Haren's Liver Beans
Sold by druggists, 25c box. 50 doses.

If you are not satisfied after using according to directions two-thirds of a bottle of Chamberlain's Stomach and Liver Tablets you can have your money back. The tablets cleanse and invigorate the stomach, improve the digestion, regulate the bowels. Give them a trial and get well.—[Adv.

Redondo, Hermosa and Manhattan Special Paper Service.
The Times has inaugurated a special motor service to the above beaches, making it possible for the agent in each place to deliver the paper to patrons as early as the most exacting could wish. Patrons in either place not receiving an early morning delivery service will confer a favor by promptly advising the publishers of the fact.

FOR good fiction, see The Times Magazine the coming Sunday.

Special Tract Directory.

VERMONT SQUARE
On Normandie, Vernon and Western avenues.
Lots $650 and up, easy terms.
SOUTHWEST LAND CO.
416 Pacific Electric Building

SOMERSET ACRES
Acre Home Sites With Free Water
$350 and Up; $10 Down, $10 Per Month
EMIL FIRTH, 319 West Fourth St.
"You're Safe at Firth's."
A-3105. M. 2543.

PERFECT GEMS
ARE THE ONLY KIND THERE IS ECONOMY IN BUYING
BROCK & FEAGANS

$30. $1 down, $1 week, buys a lot 30x118 —at—
La Grande Beach
Formerly sold from $300 to $1000. $50,000 already spent in improvements, as much or more will be spent next year. Better investigate quick. LA GRANDE BEACH IMPROVEMENT CO., 640 So. Broadway.

Eagle Rock
6 miles from First and Spring Sts. No other suburban district to compare with it. "It Pays to See Us."
EDWARDS & WILDEY CO.,
232 Laughlin Bldg.
Main 9307 Home 10767

Home Decorators
Pease Bros.
640-646 SOUTH HILL ST.

For Owens Valley Lands
SEE
TIBBOT-HOLT COMPANY,
415 L. A. Trust Bldg.
Northeast Corner Spring and Second Sts.

BEAUMONT
Free Stereopticon Lectures
See just what you're doing. These free stereopticon lectures daily at 2:30 and 7:30 p.m. illustrate actual conditions at Beaumont. 100 slides. Every one forcible arguments why you should buy Beaumont lands. Also Excursions Thursdays and Sundays.
BEAUMONT LAND & WATER CO.,
616 So. Broadway.

John Adams Co.
222 South Spring Street
Union Label on Every Garment
Suits to Order $17.50 and Up

Glendale Oaknoll Tract
30 minutes from Sixth and Main. Large lot. $10 down, $10 per month. No interest. No taxes.
G. H. A. GOODWIN CO.,
302-303 Central Bldg., Sixth and Main.

Los Angeles Investment Co.
AB118 335-337 S. HILL ST. Main 2248
HOME BUILDERS
Will Build to Suit
Upon Your Own Lot—or will furnish Lot.
RENT PAYING TERMS.

Rental Department
For Stores, Offices and Houses,
ROBT. MARSH & CO.
Security Bldg., Main Floor.
Telephone Exchange 175. Entrance Fifth Street.

Weekly Excursions to
CORCORAN
See NEWPORT & MILNER
Gen. Agents for Security Land and Loan Co., 204-206 Central Bldg. Sixth and Main.

LOMITA
Little Farms in the San Pedro Harbor district, where consolidation makes values rise. $400 per acre and up.
W. I. HOLLINGSWORTH & CO.
118 West Sixth Street.

Buy "Home Builders" Stock
It is the Best Buy for all the people.
Present Price is $1.35 a Share.
Pays 3 Per Cent. Cash Quarterly Dividends—12 Per Cent. Annually.
Apply at "HOME BUILDERS" Offices,
Suite 410 Mason Opera House

Insomnia
"I have been using Cascarets for Insomnia, with which I have been afflicted for twenty years, and I can say that Cascarets have given me more relief than any other remedy I have ever tried. I shall certainly recommend them to my friends as being all that they are represented."
Thos. Gillard, Elgin, Ill.
Pleasant. Palatable. Potent. Taste Good. Do Good. Never Sicken, Weaken or Gripe. 10c, 25c, 50c. Never sold in bulk. The genuine tablet stamped CCC. Guaranteed to cure or your money back. 254

E-Z
The World's Best Metal Polish
25c Pint.
FOR SALE EVERYWHERE
BOSBRICK CHEMICAL CO.,
Los Angeles, Cal.

I Cure PILES
AND FISTULA
Without Operation
Under Positive Guarantee
By my absorbent dissolvent method, without pain, inconvenience or loss of time.
Send for my FREE Book
Dr. C. H. White 485½ South Spring Street, Los Angeles

ELECTROPODES
Neutralize the excess uric acid in the blood—thereby removing unpleasant odors from the feet and armpits. $1.00 a pair—guaranteed. If your Druggist cannot supply Electropodes, have him order a pair for you from
WESTERN WHOLESALE DRUG CO.,
Pacific Coast Distributors, Los Angeles.

REFRIGERATORS
Largest Stock—Lowest Prices
Parmelee-Dohrmann Co.
426-444 So. BROADWAY

Alfred Benjamin & Co.'s
CORRECT CLOTHES FOR MEN
Sold by
JAMES SMITH & CO. 127-29 So. Spring St.

2 Days Denver
3 Days Chicago
Union Pacific
257 S. Spring St.

MENS SUITS & MADE TO ORDER SCOTCH TAILORS $15
130 So. Spring

Chase Bros. Pianos
LUCORE PIANO CO.
SEVENTH AND HOPE
Out of the High Rent District
F4281 Main 1317

OFFICE FURNITURE
Desks, Tables, Chairs, Filing Cabinets, Book Cases, Opera and Church Furniture.
R. D. Bronson Desk Co.
142 So. Spring.

Steamships

North German Lloyd
Largest, Fast and Luxurious Twin-Screw Express and Passenger Steamships Equipped With Wireless and Submarine Signals.
PLYMOUTH—CHERBOURG—BREMEN
Express Sailings Tuesdays at 10 A.M.
Kronprinz Wm...Aug. 3 Prinz F. Wilh...Aug. 17
Cecilie.....Aug. 10 K. Wm. G'Gross.Aug. 24
PLYMOUTH—CHERBOURG—BREMEN
Twin-Screw Sailings Thursdays at 10 A.M.
Washington ....Aug. 5 Friedrich D. Gr.Aug. 26
Bremen .....Aug. 12 G. Kurfuerst.....Sept. 9
GEORGE WASHINGTON—Sails Aug. 1—27,000 tons. Newest and largest German ship afloat. Every innovation known to the shipbuilder's art.
GIBRALTAR—NAPLES—GENOA
Mediterranean Sailings Saturdays at 11 A.M.
Berlin (new) ...Aug. 14 K. Albert .....Sept. 11
Princess Irene..Aug. 28 Berlin (new)....Sept. 25
Independent Around the World Tours.
Connections Encircling the Globe.
Travelers' checks good all over the world.
Apply OELRICHS & CO., General Agents, 5 Broadway, New York, or
Robert Cappelle, 320 Powell St., San Francisco, Cal.; or Hugh R. R. Rice Co., 609 S. Spring St.; Lehman's R. R. Agency, 248 Spring St.; German-American Savings Bank Steamship Dept., Spring and Fourth Sts., Los Angeles, Cal.

WHITE STAR LINE'S CRUISE OF THE ARABIC
SAILING JANUARY 20, 1910
to Madeira, Spain, Mediterranean, Orient, costing only $400 and up for 73 days.
Cruise Dept. White Star Line, NY or agents.

Classified Liners.

Times Classified rates: The rate for inserting "Want" ads. in The Daily Times is 1c per word for each insertion; in the Sunday issue 1½c per word, each insertion; minimum charge, 25c; except under following classifications, the rate for which is 10c per line, minimum charge, 50c cents): "Society Meetings," "Personals," "Special Notices," Church Notices, Miscellaneous," and "Bath and Massage."

"Liner" (Classified) advertisements for Sunday insertion received over the counter or by telephone after 11:30 o'clock Saturday night will be inserted under heading "Too Late to Classify."

Sunday real estate "liner" advertisements, to be classified properly, must be in The Times office before 10:30 o'clock Saturday night. Rates 1½c per word.

The Sunday circulation of The Times exceeds 77,000 copies, and more "liners" are regularly printed in its columns than in the five other Los Angeles newspapers combined.

Telephone your want advertisements. Ring up "The Times" any time of day or night and secure prompt and careful attention.

The Times cannot guarantee accuracy or assume responsibility for errors of any kind occurring in telephone advertisements.

THE TIMES will not be responsible for more than one incorrect insertion of any advertisement ordered for more than one time.

Advertisers should retain receipts given by the "Liner" in payment for "Liners." as no mistakes can be rectified without them.

SPECIAL NOTICES—

TO "LINER" ADVERTISERS:

Dating from June 1, classified advertising in The Times will be charged by the word at the present established rate of 1c per word in the daily issue and 1½c Sunday.

Close calculations, covering a period of several months, develop the fact that the average number of words to the line are a fraction over seven. This basis for charge, therefore, will prevail after June 1. In "Cash want" advertising we always been calculated by the word, and this regulation will not change the manner of handling it. For present "want" ad. rate has been in effect for many years, though the circulation of the paper, now more than 50,000 daily and 75,000 Sundays, has trebled during this period. No paper in the United States, rate considered, compares with The Times in "want" ad. service.

THE TIMES-MIRROR COMPANY.

PERSONAL — THE WORLD'S GREATEST ASTRAL SEER AND PSYCHIC, MILBURN.

WHEN CONSIDERING A PSYCHIC CONSULT THE BEST.

Milburn is the acknowledged leader of them all. Permanently located in Los Angeles. He advises you with a power higher than human. He brings sunshine and success in your life. Work guaranteed.

New location. 716 S. HILL ST. Home 10 to 5 daily and Sundays. 31

PERSONAL—

MRS. MASSON,

The noted palmist of London, Eng., may be consulted at 522 S. SPRING ST. (over Owl Drug Store) by those desiring careful, conscientious and reliable hand reading; from one of the foremost palmists of the day. HIGH CLASS PATRONAGE SOLICITED.

PERSONAL—

FOR SALE—MERCHANDISE.

See special bargains offered by Los Angeles department and other stores in the classified columns under above heading. Splendid opportunity to practice economy. Specially selected articles at cut rates alphabetically arranged.

CESSPOOLS CLEANED OUT.

All work done satisfactory to inspector. L. A. SANITARY CO., Temple 136.

UPHOLSTERING AND MATTRESSES—Experienced cushion makers. Silk floss and hair mattresses renovated. Woven wire springs restretched. Main 1646; F2746. COSMOPOLITAN SPRING BED CO., 439 S. Main. x

THE TIMES OFFICE, 611-13 S. SPRING st. Advertisements and subscriptions left at the new Spring-street office of The Times will receive as careful attention as at the main office. Competent clerks in attendance.

PANAMAS BLEACHED WITHOUT INJURIous chemicals. We make old hats new by skilful manufacturing methods; 24-hour service; nominal rates. A1275. FLICKER HAT WORKS, 238 S. Spring, 435 S. Main.

COLYEAR'S VAN & STORAGE CO. WILL move you promptly; one piece or van load; we use large private locked iron rooms, $1.50 and $2 per month, trunks 25c to 50c. 'Phone F1171, Main 1171. Office 346 S. MAIN ST.

JEWELRY BROS. PLUMBERS.

During the journeymen's strike, have your jobbing done at 218 W. FIRST. We have the men. 'Phone A1972, Main 823.

CESSPOOLS CLEANED OUT, $2.50 PER load. Our men are plumbers and do good work. RED CROSS SANITARY CO. 'Phone 59004.

NOTICE—WILL NOT BE RESPONSIBLE for any indebtedness contracted by my wife, Stella Haines Mobley. BEN H. MOBLEY.

ANYONE SEEING LADY THROWN FROM Monica car Sunday afternoon, Jefferson, 13, Hill st. station, please 'phone MAIN 3276.

FEATHER PILLOWS RENOVATED AT ACME FEATHER WORKS, 119 San Pedro. 'Phone Sunset Main 1184, Home F7684.

LADIES, DEEP WRINKLES REMOVED IN one treatment guaranteed. MISS BALZER, 325 S. Broadway, room 3.

PENIEL HALL, 227 S. MAIN. NOON PRAYer meeting daily; gospel meeting every day.

I WANT TO BUILD YOU A BRICK MANsion. J. SAMUEL DIX, 760 Wall st. Main 3434.

CESSPOOL CLEANED OUT. IMPERIAL PUMPING CO., West 53296; 22040.

SOCIETY MEETINGS—

HOWARD CARLETON TRIPP LECTURES tonight, 1206 South Hill, on "The Gospel of Healing." Also Admitted Society. Games, music, refreshments. Strangers welcome. Admission free.

PERSONAL—Business.

PERSONAL—BYRON STANLEY, 241 S. HILL ST. 247.

ASTRAL DEAD FRANCINE SPIRIT PSYCHIC, SEER AND PALMIST. SPECIAL READING THIS WEEK—50c.

To receive the 50c readings you must cut this advertisement out and bring it with you. He gives dates, facts and figures, reliable and important advice. Call and he will guide you, with certainty higher than human power, tells you the truth, good or bad.

THESE REVELATIONS ARE MOST WONDERFUL and acknowledged to be of the highest order; not made to satisfy idle curiosity, but intended to give those who seek the truth a permanent benefit. He does not cater to the superstitions of the ignorant, credulous, but to the more intelligent class; he can and will perform all he claims, feel yourself invited to call and he will give you a more substantial proof of his marvelous power than you have before received. All are treated equally by Stanley, from the richest and most influential to the poorest and most humble. Readings daily and Sunday, 10 to 5. 247 S. HILL, ST. 247.

STRICH STANLEY.

PERSONAL—TO "LINER" ADVERTISERS: Dating from June 1, classified advertising in The Times will be charged by the word at the present established rate of 1c per word in the daily issue and 1½c Sunday.

Close calculations, covering a period of several months, develop the fact that the average number of words to the line are a fraction over seven. This basis for charge, therefore, will prevail after June 1. In "Cash want" advertising we always been calculated by the word, and this regulation will not change the manner of handling it. For present "want" ad. rate has been in effect for many years, though the circulation of the paper, now more than 50,000 daily and 75,000 Sundays, has trebled during this period. No paper in the United States, rate considered, compares with The Times in "want" ad. service.

THE TIMES-MIRROR COMPANY.

PERSONAL — THE WORLD'S GREATEST ASTRAL SEER AND PSYCHIC, MILBURN.

WHEN CONSIDERING A PSYCHIC CONSULT THE BEST.

Milburn is the acknowledged leader of them all. Permanently located in Los Angeles. He advises you with a power higher than human. He brings sunshine and success in your life. Work guaranteed.

New location. 716 S. HILL ST. Home 10 to 5 daily and Sundays. 31

PERSONAL—

MRS. MASSON,

The noted palmist of London, Eng., may be consulted at 522 S. SPRING ST. (over Owl Drug Store) by those desiring careful, conscientious and reliable hand reading; from one of the foremost palmists of the day. HIGH CLASS PATRONAGE SOLICITED.

PERSONAL—

FOR SALE—MERCHANDISE.

See special bargains offered by Los Angeles department and other stores in the classified columns under above heading. Splendid opportunity to practice economy. Specially selected articles at cut rates; alphabetically arranged.

PERSONAL—TIMES BRANCH OFFICE, 522 S. Spring st. Advertisements and subscriptions left at the new Spring-st. office of The Times will receive as careful attention as at the main office. Competent clerks in attendance.

PERSONAL—DO NOT WASTE TIME WITH masseuse. Go to Madame H. Bradley, 250 W. 10th st. She will remove freckles, deep wrinkles and falling muscles in one week. No skinning or filling.

PERSONAL—SEE MUNDO, THE GREAT INdian seer; readings daily. 315½ S. SPRING.

PERSONAL—DAGMAR, EGYPTIAN PSYchic wonder; readings daily. 230½ S. Spring.

PERSONAL — MME. ORA, EXPERT PALMist; ladies, 25c; gents, 50c. 309½ S. SPRING. 31

PERSONAL—Business.

IF YOU WISH RESULTS, CONSULT THE GREAT MADAM ANNUVE. MADAM ANNUVE. LICENSED SPIRIT PSYCHIC. Born SEER-ESS AND LIFE READER. Tell you of the living or dead WITHOUT ASKING ONE QUESTION. Gives names, dates, facts and figures. Before you undertake anything of importance get Madam Annuve's advice first. HUNDREDS OF PATRONS HAVE BEEN PUT ON THE ROAD TO PROSPERITY, HEALTH AND HAPPINESS BY HER. Her REPUTATION in LOS ANGELES is PERMANENT. No CLAIRVOYANT can EQUAL HER POWERS. SPECIAL READINGS THIS WEEK. 50c. 50c. 50c. 50c. IF YOU BRING THIS AD. 719 S. HILL ST. 719. READINGS FROM 10 TO 5 P.M. MADAM ANNUVE. MADAM ANNUVE. 30

PERSONAL — PROF. ALTHOUSE, NOTED astrologer and palmist, 305½ S. SPRING. x

WANTED—Help, Male.

WANTED—MEN WHO WISH TO EARN some money, either a little or much; must be able to approach the public and do some soliciting; those acquainted with the city preferred; apply 9-10:30 a.m., 409 BROADWAY CENTRAL BLDG. x30

WANTED—BRIGHT YOUNG MAN, ABOUT 18 OR 20 YEARS OLD TO LEARN THE JEWELRY BUSINESS. MUST LIVE WITH PARENTS AND GIVE THE BEST OF REFERENCES. APPLY THE WHITLEY JEWELRY CO., 347 S. BROADWAY.

WANTED—SALESMEN OF NEAT APPEARance for spring water business; those with selling abilities who make good will have permanent salaried position. CLARBROWHEAD SPRINGS WATER CO., 411 Currier Bldg., city. 31

WANTED—SEVERAL FIRST-CLASS SHOE operators, to work in a new factory; none but first-class men need apply; state age and experience. Address M, box 127, TIMES OFFICE. 30

WANTED — EXPERIENCED STENOGRAPher for railroad; about $70-$80; also young man stenographer with commercial experience, $45; also young man stenographer, $60-$80. Apply 325 BYRNE BLDG. 30

WANTED—YOUNG MAN OF GOOD APpearance for high class soliciting and collecting; salary and commission; good opening for the right man. Address BOX 725, Pasadena.

WANTED—FOR THE GEORGE JUNIOR REpublic, an all-around mechanic to teach boys. Call Friday at 10 a.m. W. H. HOLLAND, Chino Valley Land and Water Co., Sixth and Main, Los Angeles. x30

WANTED — AN ENGINEER; ONE WITH gas plant experience preferred. Apply gas office on plant, Redondo Beach; steady position. WESTERN FUEL, GAS & POWER CO. Redondo Beach. 1

WANTED—MALE STENOGRAPHER, ABOUT 25; for machinery house; reply with full particulars as to experience, references, age and salary. Address N, box 156, TIMES OFFICE. 30

WANTED—GROCERY SALESMAN, COUNtry town, $15 week; also stock clerk for department store, $12 week. Call 9 to 11, HUMMEL BROS. & CO., 116-118 E. 2nd st. x30

WANTED—EXPERIENCED REAL ESTATE man, single, to help handle our tract office at Baldwin Park; 2nd floor room 417 LOS ANGELES TRUST BLDG., before 10 a.m. x30

WANTED—RANCH HAND, GOOD PLACE, $20 man, hotel, country, $30 found; dairyer, hotel, beach, $20 found; houseman, hotel, city, $30; carpenter helper, $60 month, hurry. SWEDISH BUREAU, 301½ S. Broadway. 30

WANTED—TO APPRENTICES; YOU MAY nothing while learning; positions assured. Apply S. P. TELEGRAPH AND SHORTHAND SCHOOL, 542 Central ave. 31

WANTED—1ST-CLASS YOUNG MAN STEnographer with railroad or steamship experience; salary $70. Telephone MR. REED, Main 862. Home 10585. 30

WANTED — LABORERS ON DAM CONstruction, near Bishop, Inyo county, California. Wages $2.50. Apply RUSSEL & WILLIAMS, Bishop, Cal. 30

WANTED — FOUR LINOTYPE OPERAtors, three ad men, three makeup men, three job men, non-union. Send references. Write or wire. DAILY REVIEW, Bisbee, Ariz. x

WANTED—YOUNG MAN TO DRIVE LAUNdry wagon; must be strong and active; know how to wait on trade; wages $8 per week. Call 700 S. SPRING ST. 30

WANTED — FIRST-CLASS AUTOMOBILE man and machinist, capable of taking charge of shop; best of references required. 2324 S. MAIN. 30

WANTED—STEAM ROLLER ENGINEER, $4; ranch hands, night wagon driver, waiters, bus boys, bed men; 40 other jobs. SECURITY AGENCY, 234 Bryson Bldg. 145 Spring. 30

WANTED—CITY SALESMAN FOR WHOLEsale furniture and bedding; state experience and references. Address N, box 157, TIMES OFFICE. 30

WANTED—MAN FOR PACKER AND SHIPping clerk; in furniture factory; state experience and references. Address N, box 131, TIMES OFFICE. 30

WANTED — AT ONCE, FIRST-CLASS slaughter-house butcher; good position for married man; good wages to the right man. Address BOX 267, Santa Ana.

WANTED—AT ONCE, BOY WITH BICYCLE for delivery purposes; best references required. E. W. REYNOLDS CO., 342 S. Broadway. 30

WANTED—A HIGH-CLASS SALESMAN TO sell vacuum cleaners to the best homes in Los Angeles. Address M, box 196, TIMES OFFICE. x

WANTED—RELIABLE DELIVERY BOY with motorcycle; must live with parents. Apply WHITLEY JEWELRY CO., 347 S. Broadway. 1

WANTED — AN EXPERIENCED PHYSIcian for a month or two at Arrowhead Hot Springs. Call upon or address H. S. KANDLE, 553 S. Spring st. x1

WANTED—YOUNG MAN, 17 TO 19, FOR general office work; knowledge of stenography necessary. Salary $35. Apply to 245 S. SPRING ST. 30

WANTED — TEN UNION BRICKLAYERS and stonemasons, $5.50 to $6; good long job. M. HURIOTZ, Contractor. 31

WANTED—MACHINISTS; MUST BE EXperienced, first-class bench hands. Call at 605 EAST 4TH ST., upstairs. 30

WANTED — YOUNG JAPANESE SCHOOL boy wants position in city. FRANK TOKEDO, 628 S. Olive st. 1

WANTED—GOOD BOY FOR TAILOR SHOP; must have a wheel. Call early; $5 week. 120 N. MAIN, room 8, Los Angeles, Cal. 31

WANTED—FIRST-CLASS MASON TO LAY cobble stones by the day. W. N. HOLWAY, 609 Laughlin Bldg. A1939. 31

WANTED—FIRST-CLASS COAT PRESSER; steady employment. At EISNER'S COAT SHOP, 113½ Center Place. 31

WANTED—SEVERAL HUSTLING, EXPERIenced advertising men of good address for newspaper soliciting. 510 THORPE BLDG. 2

WANTED—AT ONCE, AUTOMOBILE REpairman. Come early ready for work. Apply to 1818 GEORGIA ST. 30

WANTED—EXPERIENCED BELL BOY, only one having references need apply. HERSHEY ARMS, 2600 Wilshire Blvd. 31

WANTED — FIRST-CLASS CARPENTERS. Call corner of SAN PEDRO AND WASHINGTON ST. this morning. 30

WANTED—CARPENTERS TO BUILD BUNgalow by contract; labor only; materials furnished. 622 L. A. TRUST BLDG. A3166. 30

WANTED—A YOUNG MAN TO ASSIST IN letting type and running press. M'KEE PRINTING CO., 329 New High st. 30

WANTED—10 MEN TO SELL PACIFIC Registry Co.'s outfits. Apply 2422 BRIGHTON AVE., or 'phone West 1466. 31

WANTED—EXPERT JOB PLUMBING SHOP; one with some experience at painting. 1654 TARLETON ST. 30

WANTED—PRESSER ON WOMEN'S GARments. Apply before 10 a.m., SUPERINTENDENT, Broadway and Fifth Store. x30

WANTED—40 FIRST-CLASS ROUGH CARpenters, out of city. F. O. ENGSTRUM CO., E. 5th and Seaton sts. x30

WANTED—AT ONCE; TWO GOOD BUDders on peach stock. Apply at ARMSTRONG NURSERIES, Ontario, Cal. x1

WANTED—DRAUGHTSMAN WHO IS GOOD detailer. Apply M'CAN MERCHANICAL WORKS. 31

WANTED—MAN TO SOLICIT AND COLlect; steady work for man that can make good. R. D. VERCLER, Natick House. 30

WANTED — FIRST-CLASS PLUMBERS. BLUMVE & JAY CO., 514-16 East 9th st., city. x31

WANTED—1 BARBER, CORNER FIRST and Spring, under bank. Chair near door. 30

WANTED — GORDON PRESS FEEDER. ECONOMY PRINTING HOUSE, 147 S. Main. 30

WANTED—WIRE WEAVER IN MATTRESS factory. WILSON HANSON CO., 1200 N. Main. x31

WANTED—BRIGHT AND ENERGETIC SOLicitors; commission and salary. 402 W. SEVENTH ST. 31

WANTED—3 GOOD SOLICITORS FOR COPies route; live men only. 9 to 11 Friday. 1966 EAST 1ST ST. 30

WANTED — BLACKSMITH HELPER FOR general shop. 6108 PASADENA AVE. 31

WANTED—CABINET MAKERS. WILSON HANSON CO., 1200 N. Main. x31

WANTED—PLATEN PRESS FEEDERS. APply R. W. PRIDHAM, 113 Center st. 31

WANTED—TAILOR TO HELP ON COATS. 311 TEMPLE ST. 30

WANTED—A BUSHELMAN. CALL 552 S. FIGUEROA ST. 31

WANTED—FIRST-CLASS BARBER. 519 W. 6TH ST. 31

WANTED—A SHINGLER. 232 WEST AVE. 53. 30

WANTED—Help, Male.

Note—Applicants for positions are advised not to enclose original recommendations in answer to ads. Send duplicates only.

WANTED—
HUMMEL BROS. & CO.
A Strictly First-Class Agency.
All Kinds of Help Promptly Furnished.
Your Orders Solicited.
116 EAST SECOND STREET.
Between Main and Los Angeles Sts.
Largest and best equipped offices on Pacific Coast.

SUNSET MAIN 569.
HOME PHONE 10709.

Grocery salesman, $15 week; stock clerk, for department store, $12 week; separator man, thresher, $5 and board; blacksmith wood worker, city, $3; ranch carpenter, $2 and fd.; ranch blacksmith, $2 and fd.; blacksmith and sheer, $5; moulder for foundry, 35c hour; millwright, plaster mill, $100; carpenter and bench hand, Arizona, $4; married man, orchard, $50 and house; vegetable gardener, $40 etc.; man for thresher, $2 etc.; ranch hands, $35 etc.; men for orchard, $1.40 etc.; milkers, $40-$50 etc.; young man for delicacy store, $10-$12 week; laborers for foundry, $12 week; laborers on pile driver, $2.25; tinsmith, $2.50; teamster, haul brick, $2.25; blacksmith helper, city, $2.

HOTEL DEPARTMENT.

First-class camp baker, (sand cove) $75 etc.; baker's helper, fare advanced, $2 and meals; baker and pastry cook, hotel, $60 etc.; head waiter, $15 week; second cook, city, $10; cook's helper, country, $30 etc.; man and wife, manager and waitress, boss hers, $75 etc.; man and wife, cook and helper, (INYO) fare advanced, $90 etc.; man and wife, cook and waitress, $75 etc.; cook, hay baler, $3a etc.; first-class cold meat man, $50; dishwasher, $30; 2 waiters, $10; waiter, $10; waitress, short order and pastry, $14; Thomas Hardie please call. x30

WANTED—
HAWKINS & LASSEN,
GENERAL EMPLOYMENT AGENTS.
Main 419. 135 E. Second. A3153.
THE BIG OFFICE 221 S. LOS ANGELES.

QUARRY WORK—NORTH.
15 muckers, S. P. Company.....$1.75 to $2.00
Free Fare.
NEVADA-COLORADO R.R.
50 teamsters. Free fare.....$2.00
50 laborers. Free fare.....$2.00
HOTEL WORK—ARIZONA.
Chef cook. Free fare.....$90, R. & B.
Baker, Free fare.....$60, R. & B.
Second cook. Free fare.....$50, R. & B.
Barber, hotel. Free fare, 10 per cent., R. & B.

MISCELLANEOUS.
Separator man, thresher.....$6, etc.
Blacksmith, country shop.....$3.50
Blacksmith helper, city and country.....$2.50
150 pitchers, header wagon drivers, grain haulers, ranch and orchard hands, milkers.
HIGHEST WAGES. x30

WANTED—50 ABLE-BODIED MEN, WHO want a good job and are willing to stay with it. Laborers, teamsters, concrete men, form setters, etc. Experienced men are also needed steady men for steady jobs; quitters and short-stake men need not apply. This is an opportunity for men who means business. Apply location, Fairmont, Cal. Apply today at ROOM 204, Frost Bldg., northwest corner Second and Broadway, between 9 a.m. and 5 p.m. 30

WANTED — ADVERTISING MAN, "THE Jewish Times" of San Francisco requires the services of two special edition men with unquestionable references for their annual special edition, OPEN TODAY ONLY, 812 Crocker Bldg., San Francisco. The work will be in Los Angeles, and a first-class contract is offered. Address for interview, M, box 181, TIMES OFFICE.

WANTED—TWO FIRST-CLASS LIFE SAVers at local beach; must be A1 surf boatmen, used to handling life boat, sober and reliable. Wages $75 monthly; also lifeguard, man of good habits to fill position as plunge guard in a bathhouse. Must be good willing worker and capable swimmer. Apply 9 month. A. TIMES BRANCH OFFICE, Long Beach. x1

WANTED—JAPANESE
A.B.C. EMPLOYMENT OFFICE,
307 South Olive st.
Phone Home 5713; Main 1947.
All kinds of Japanese help.

WANTED—JAPANESE
PACIFIC EMPLOYMENT CO.
Leading agency and contract office.
'Phone Home F1073, Main 1714.
House and Store Cleaning Department.
FEMALE DEPARTMENT.
ATTENTION—Beware of imitators who are using our firm name.
632 W. Sixth st., Los Angeles, Cal. 30

WANTED—JAPANESE INDUSTRIAL ASSN. EMPLOYMENT OFFICE,
117½ E. First st.
'Phone F7261, Main 2941.
Contract or day work and all kinds help. 30

WANTED—COLORED MAN FOR DRIVER for double team; must thoroughly understand care of horses, know city and be honest and industrious; want man to live in house where barn is located; $50 per month and board; water paid to right party. Apply to BRINKSTOOL CO., Mateo and Palmetto sts. 30

WANTED—WILL GIVE EXCLUSIVE AGENcy for the State of Nevada or Arizona, to a good land man; will pay a commission large enough so you could handle a crew of men; high-class reference must be furnished before you start. Address N, box 134, TIMES OFFICE.

WANTED — MEN LOOKING FOR WORK and those who wish to better their conditions may join our association and receive free assistance in securing employment, etc. EMPLOYEES' PROTECTIVE ASSOCIATION, 325 Byrne Bldg., 253 S. Broadway. 31

WANTED—
JAPANESE EMPLOYMENT AGENCY,
753-755 S. Olive st. Home F5253, Main 7734.
COOKS, WAITERS, PORTERS.
Ranch hands, house and window cleaners.
HOUR OR DAY CONTRACT. 10

WANTED—SPECIAL EDITION SOLICITORS Los Angeles and beach towns; commission 25 and 30. Call 119 W. NINTH, 4 to 6 p.m. 30

WANTED—Help, Male or Female, (Investment Required.)

WANTED—RELIABLE MAN TO TAKE one-half interest in fine paying, established ground-floor permanent business, with experienced man, one who can invest $250 with his services, will pay you $125 monthly as your part; clean, agreeable work, easy to learn, hours from 9 to 5; experience not necessary. You must be steady. 321 SOUTH GRAND AVE. x30

TIMES OFFICE.

WANTED—PRACTICAL BAKER WITH $400 or $500 to go in business with practical cake baker from the East with same amount. Address R, box 265, TIMES BRANCH OFFICE. 1

WANTED—MAN TO BUY SPRING STREET cigar store, clearing ...10 monthly above expenses, fine fixtures, fresh stock of cigars and tobaccos, rent $15 monthly, long lease. Price $225. OWNER, 321 S. Grand ave. x30

WANTED — AT ONCE, A WIDE-AWAKE reliable young man of good character and address can secure a permanent, paying position in the wholesale line. $500 cash bond required; secured. Address N, box 159, TIMES OFFICE. 30

WANTED—MAN ASSIST IN OFFICE AND collect, $65 month; $100 investment required. Apply 253 S. BROADWAY, room 219. 31

WANTED—Help, Female.

WANTED—THOROUGHLY EXPERIENCED stenographer for good concern in city; salary $75. Apply 525 BYRNE BLDG. 30

WANTED—A YOUNG GIRL TO ASSIST IN general housework; none but a young girl need apply. 'Phone HOME 23577. 1

WANTED—TELEPHONE OPERATORS, EXperience unnecessary. Apply at 622 S. Hill st., PACIFIC TEL. CO.

WANTED—GIRL FOR GENERAL HOUSEwork; must have good references; 2 in family. Apply 377 S. BONNIE BRAE. 4

WANTED — LADY HOUSEKEEPER FOR gentleman in Tulare county. Call up SOUTH 2286. 30

WANTED — WOMAN FOR GENERAL house work, $25 per month. Inquire 132 N. PALM AVE., Hollywood. x31

WANTED—IN SMALL FAMILY, ASsistant for general housework. 2311 WEST 30TH. West Jefferson st. car. 30

WANTED—YOUNG GIRL, ABOUT 14 YEARS of age, to assist with light housekeeping. Apply 1146 W. 37TH ST. 30

WANTED—COMPETENT GIRL FOR GENeral housework; must be good plain cook. 'Phone West 1612. 1629 VAN NESS AVE. 30

WANTED — TEACHERS FOR COUNTRY schools. Good salaries. FISK TEACHERS' AGENCY, 228 Douglas Bldg. x7

WANTED—TEACHERS, NATIVE FRENCH teacher, resident chemistry teacher. FISK TEACHERS' AGENCY, 228 Douglas Bldg. x1

WANTED—NURSE GIRL TO ASSIST WITH general housework. Phone WEST 2690. $15 month. 30

WANTED—GIRL TO WAIT ON TABLE for board, room and car fare. PHONE 52374. 30

WANTED — HELP ON WAISTS AND sleeves. 247 S. BROADWAY. Bossemeyer. 30

WANTED—GOOD TAILORESS FINISHER on coats and buttonholes. 1214½ W. 23RD. 30

WANTED — WOMAN FOR GENERAL housework; must be good cook. Apply mornings. 2829 PORTLAND ST. 30

WANTED—16 WOMEN AND GIRLS FOR millinery work. Call B2005. 7

WANTED—GIRL TO WORK IN DOCTOR'S office. Apply 711 S. MAIN ST. 30

WANTED—GIRL TO ASSIST WITH HOUSEwork. 1349 S. UNION AVE. 30

WANTED—EXPERIENCED WAITRESS AT VIDAMAR RESTAURANT, 108 W. 10th. 21

WANTED—GIRL TO ASSIST IN CARE OF infant. 'PHONE 22509 30

WANTED—Help, Female.

Note—Applicants for positions are advised not to enclose original recommendations in answer to ads. Send duplicates only.

WANTED—CASHIER, HOTEL, CITY, $45 and meals; clerk, delicacy, $8 a week; cook, small boarding-house, country, $30 etc.; a month; cook, hotel, city, $45 etc.; a month; cook, delicacy, $9 a week; head waitress, north, $45 etc. a month; head waitress, city, $12 a week; waitresses, city hotels, $25 etc., $30 a month; waitresses, beach, $30 a week and $25 etc. a month; waitresses, Arizona, $30 etc. a month; waitresses, hot springs, mountains, $25 etc., fare paid; chambermaid, city, $1 a day; starch ironer, beach hotel, $35 etc.; laundress, hotel, Arizona, $40 etc. a month; housegirls, city and country, $20 etc. to $35 etc. a month. HUMMEL BROS. & CO., 116 E. 2nd st. x30

WANTED — COOK, INSTITUTION, $60; cook and second girl, (sisters preferred) $45; cook and downstairs, $35; second girl, small place, $20; housegirls, 2 in family, $30 etc.; long list, $15 to $40; hotel cooks, $35 to $50; mixed work, hotel, beach, $30 etc.; nursegirl, $15; chambermaids, $20 to $30; waitresses, $10 week. Hurry. SWEDISH & GERMAN BUREAU, 301½ S. Broadway. 30

WANTED—INSTITUTION COOK, $40; INstitution waitresses, $25; family cook, $35; 2 children's nurses, $20 each; general house girl, 2 in family, beach, $30; house girls, city and country, $15 to $25; girl to assist, beach, $25, chambermaid, $40; linen-room girl, $25; cafe and hotel waitresses. HENDERSON EMPLOYMENT AGENCY, 325 South Broadway.

WANTED—HOTEL AND RESTAURANT wanted; read this. 2 chambermaids, first-class hotel, $25 and $30 fd.; 5 waitresses, hotel, $25 and $30 fd.; 2 cafeteria girls for cafeterias, $7 and $8 a week; lady cook, small hotel, $50 fd., in city; all kinds of hotel and restaurant help. Call MARKS EMPLOYMENT AGENCY, 125 East 2nd st. x30

WANTED—$20 MONTH FOR GIRL, PLAIN cooking and housework; immediate employment. West Adams home; 2 in family. Call 336 BRADBURY BLDG. A2769. Mr. Dean. x30

WANTED—MIDDLE AGED, UNINCUMBered housekeeper, family of two, in country, near Riverside. Good home, light work, $12 per month. Address BOX 212, Highgrove.

WANTED—LADIES TO DO PIECE WORK at home, make our novelties, part or full time. Steady employment, pays $10 to $30 weekly. WOMAN'S NATIONAL ART EXCHANGE, 219 S. Broadway.

WANTED—SEVEN LADIES, QUICK! READ our advertisement under "To Learn Trades," FLORENTINE HAIRDRESSING COLLEGE, corner Broadway, entrance 227 Mercantile Place. 'Phone F7267, Main 6061. 31

WANTED — AMERICAN, FRENCH OR Spanish young woman as housekeeper by young bachelor. Cool, pleasant place in suburbs. Address R, box 237, TIMES BRANCH OFFICE. 1

WANTED—FIVE EXPERIENCED SOLIcitors, must have ability to take hold of a first-class business proposition; big money to right parties. LISSNER BLDG., 524 S. Spring, suite 414. 1

WANTED—AT THE 5TH ST. STORE, EXPERIENCED SALESWOMEN FOR SEVERAL DEPARTMENTS. SOME VERY GOOD POSITIONS OPEN TODAY. EMPLOYMENT HELP. APPLY TO SUPT. BEFORE 10 A.M. x31

WANTED—2 EXPERIENCED LADY SOLicitors to interview bankers, physicians and others; those with newspaper experience preferred; steady position and big pay. 505-10 THORPE BLDG. 2

WANTED—FIRST-CLASS TRIMMERS AT once. Inquire of MRS. BENNETT, with Hins & Lansdale, wholesale millinery, fourth floor, Parmelee-Dohrmann Bldg., 444 S. Broadway. 30

WANTED—LADIES OF FAVORABLE ACquaintances can learn of an easy and honorable way to earn extra money; nothing to sell. Address N, box 149, TIMES OFFICE. 30

WANTED — LADIES TO MAKE AT HOME souvenirs, fancy work, preserves, pickles, relishes and beaten biscuit. For WOMAN'S EXCHANGE, 417 W. Seventh st. x31

WANTED—3 CHAMBERMAIDS FOR FIRST-class hotels; 2 for $30 fd.; also $40; live out; all kinds of help wanted. Call MARKS EMPLOYMENT AGENCY, 125 East 2nd st. x30

WANTED—A WOMAN TO COOK IN SMALL restaurant at Ventura, Cal.; must come well recommended; no dead heads need apply. JAS. CUNNINGHAM, Depot Restaurant, Ventura.

WANTED—EXPERIENCED MARKER AND distributor; steady work; will pay $15 per week if you're first class. Address B, box 82, TIMES OFFICE. x31

WANTED—LADIES TO MAKE SOFA PILlow tops at home for wholesale house; experience unnecessary; steady work. IDEAL MFG. CO., room 18, 415½ S. Spring st. 30

WANTED—OPERATORS ON POWER MAchines to make house dresses, kimonas, etc. Steady employment. PACIFIC GARMENT CO., 260 S. Los Angeles st. x1

WANTED — COMPETENT BOOK-KEEPER and stenographer; salary $50. Apply COMPANY OF PUBLIC STENOGRAPHERS, 325 H. W. Heilman Bldg.

WANTED—YOUNG WOMAN TO DO LIGHT work in dining-room for room and board and small compensation. Call 514 S. GRAND AVE. 31

WANTED—YOUNG GIRL FOR COOKING and general housework, in family of two adults and two children; wages $25. Phone 31187, 1125 EAST 28TH. 30

WANTED — FIRST-CLASS FINISHER and button hole maker. Good wages. Steady work. Call 504 S. BROADWAY, National Tailors.

WANTED—FIFTY LADIES TO SELL THE only real gray hair restorative in the world; big commission. IDEAL CHEMICAL CO., room 18, 415½ S. Spring. 30

WANTED—WOMAN WHO IS GOOD COOK in family of two; none but capable person need apply. 3063 WEST PICO ST. 30

WANTED—HOTEL LINEN-ROOM GIRL, $40; chambermaid, $40; pantry cook, $45; waitresses, $25, $9; 50 other positions. SECURITY AGENCY, 234 Bryson Bldg., 145 Spring. 30

WANTED—CAPABLE WOMAN FOR LIGHT work in apartment house, give references and wages in right party. 911 POTTER PARK AVE., Wayside Inn. 30

WANTED—HOUSEKEEPER ON RANCH for two or three men, Coachella Valley; no objection to child. Address H. B. box 296, TIMES BRANCH OFFICE. 30

WANTED—HOUSEKEEPER FOR FIRST-class rooming-house; must be experienced and able to take full charge. Address M, box 174, TIMES OFFICE. 31

WANTED—A LADY TO ASSIST SEWING part of each day at Ocean Park for room and board, quiet home near Ocean. Address M, box 171, TIMES OFFICE. 7

WANTED—LADIES AND GIRLS AT HOME, steady or evenings, can stamp transfers, $1.50 dozen upward; original and reliable firm. ROOM 334 Mason Bldg., 228 W. Fourth. 30

WANTED—STRONG GIRL FOR GENERAL housework; plain cooking; salary $25 month-ly; Thursday off. Apply WOOF, Geni. Office, Bullock's.

WANTED—STENOGRAPHER WHO CAN ASsist on books; must be experienced and not afraid of work. Address in your own handwriting, /36, box 159, TIMES OFFICE. 1

WANTED—GIRL FOR DEMONSTRATING; light work, short hours; must be freckled. Apply MISS GOODWIN, Scheppe Co., 621 S. Broadway. 31

WANTED—YOUNG WOMEN FOR CLERical and other light work; also fancy ironers. Apply CITY DYE WORKS, 9th and Central ave. 1

WANTED—AT ONCE, 10 GIRLS FOR specialty; must be willing to take training. Call this afternoon from 2 to 6. 316 BLANCHARD HALL. 30

WANTED—IMMEDIATELY, AT HOTEL DEL Coronado, Coronado Beach, 3 first-class waitresses. See H. M. NORCROSS, 334 S. Spring st. 30

WANTED—CLEAN, NEAT GIRL FOR cooking and general housework, family 3 adults. Phone E2839, 1024 ELDEN AVE. 1

WANTED—GIRL TO ASSIST WITH HOUSEwork and care of children; must be clean, neat and willing. Call 2080 WEST 19TH ST. 30

WANTED—YOUNG GIRL OR MIDDLEaged woman to assist housework and care of children; small wages; good home. 'Phone 25464, 454 W. 41ST PLACE. 30

WANTED—A GOOD BRIGHT BOOK-KEEPer and stenographer, who is willing to start at $40 per month. Apply SMITH'S STENOGRAPHIC STUDIO, 206 San Fernando Bldg. 30

WANTED—GIRL TO ASSIST WITH LIGHT housework and help care for old lady. TEMPLE 1413. 30

WANTED—Help, Male and Female.

WANTED—ALL COLORED; 6 WOMEN; domestics, cooks, waitresses, nurse girls, second girls, laundresses, chambermaids, wages $15 to $40 month; all the idle colored men available, laborers and mechanics. Man cook, small hotel near city, $50 month; man cook, sanatorium, near city, $45 month; woman cook, San Bernardino, Cal., cafe, $40 month. COLEMAN'S EMPLOYMENT OFFICE, 211 East 2nd st. Broadway 2106; A2679.

WANTED — MAN AND WIFE, PRIVATE place, $50; married foreman for orange orchard, $60 to $75 and house. SWEDISH AND GERMAN BUREAU, 301½ S. Broadway, corner First. 30

WANTED—ANY INTELLIGENT PERSON may earn good income corresponding for newspapers. Experience unnecessary. Address PRESS CORRESPONDING BUREAU, Washington, D. C. 31

WANTED—Help, Male and Female. (To Learn Trades.)

WANTED — LADIES, YOUNG LADIES, school girls, learn beauty culture, hair dressing and hair manufacture at MACDONALD'S, the largest, the most refined and the original college of its kind on the Coast. Special rates of tuition if you start with our July class. Girls who have just left school will find this an admirable art to acquire. Profession commands high salary and is never overcrowded. Constant demand for MACDONALD gradu

Classified Liners.

WANTED—
To Purchase, Miscellaneous.

WANTED— WE POSITIVELY PAY HIGHEST PRICES FOR LADIES' AND GENTLEMEN'S GOOD SECOND-HAND CLOTHING, SHOES, TRUNKS, VALISES, SUIT CASES, BEDDING, FURNITURE, CARPETS AND ALL MANNER OF HOUSEHOLD GOODS; ALSO TOOLS, REVOLVERS, SPORTING GOODS, ETC. CALLS PROMPTLY ATTENDED. PHONES Main 2907. NOTE—SUBURBAN CALLS WILL RECEIVE PROMPT ATTENTION. 31

WANTED— COLYEAR'S, 349-351 S. MAIN. We pay one-third more than others for household goods, one piece or houseful. Phone or HOME F5171; MAIN 1117. x*

WANTED— JAMES COLGAN & CO., L. A. largest second-hand store, 711-713-715 S. SPRING ST. Highest prices paid for any amount of household and office furniture. MAIN 3016. F3016. x

WANTED — WE HAVE OPENED THE largest and finest auction rooms in California. Cash paid for household goods and merchandise sold on commission. RKED & HAMMOND, Auctioneers, 747 and 749 Spring. 'Phone F1616, Broadway 2808. x*

WANTED — SELL OR EXCHANGE YOUR furniture, we have thousands of customers waiting to buy it. 'Phone us. Main 3117. Home F3117. COLYEAR FURNITURE CO., 349-351 S. Main.

WANTED—DIAMONDS, OLD GOLD, JEWELRY highest price and a fair deal. H. B. CROUCH, mfg. jeweler, 552 S. Broadway. y

WANTED—WE WILL PAY MORE FOR furniture and household goods, office furniture, carpets, etc., than L. A. AUCTION & COM. CO., 730 S. Spring. F1719, Bdwy. 1467. x30

WANTED — TO PURCHASE LAUNDRY route in city; must show big profit and fair wages; give price and particulars. Address R. box 229, TIMES BRANCH OFFICE.

WANTED — HOUSEHOLD GOODS, FURNITURE, carpets, any quantity, highest cash price paid. RHOADES & RHOADES, 320-322 South Broadway. Phone Main 1259, F1259. x

WANTED—TO BUY YOUR HOME OR OFFICE furniture, showcases, etc.; highest prices; cash or exchange. SKEELS BROS., 911 S. Main. Phone Main 5967.

WANTED—I WANT A NUMBER OF GOOD lots anywhere in the S.-W. section of city; if price is a bargain; will pay all cash. If you want to exchange for equity; if you wish to sell one or more give me full description, price and I will investigate; owners only. Box 40, TIMES OFFICE. x*

WANTED—TO PURCHASE HOME IN LOS Angeles, not over $4500, and turn it clear of incumbrance land, with water developed, as part. W. L. NORRIS, 308 Central Bldg.

WANTED—ACREAGE NEAR COVINA OR Glendora; the unimproved preferred; state cash price in first letter; I mean business. C. W. YOUNGBLOOD, 408 S. Hill.

WANTED—LOT UP TO $1500, FOR WHICH owners will take second mortgage as part payment. Will build at once. Wilshire district preferred. Address R, box 207, TIMES BRANCH OFFICE.

WANTED—I WANT TWO ACRES BETWEEN Seventieth and Moneta, Seventieth and Main and Moneta. Quick cash deal. Owner will deal with full owner only. Address R, box 207, TIMES BRANCH OFFICE.

WANTED TO INVEST ABOUT $25,000 IN real estate bargains in the city that is for sale by owner. Address R, box 207, TIMES BRANCH OFFICE.

WANTED TO BUY ONE TO FIVE ACRES in Los Angeles or easy terms; give full description and price. Address R, box 207, TIMES BRANCH OFFICE.

WANTED—SMALL FARM, 2 TO 5 ACRES, close in; state terms; no agents; no unimproved lots or without buildings. Address R, box 207, TIMES BRANCH OFFICE.

WANTED—WE HAVE BUYERS FOR GOOD homes anywhere in the city; that is for sale by owner at once. OSBURN LAND CO., Chamber of Commerce.

WANTED—TRACT OF LAND ACREAGE north of Los Angeles near electric car line; no farm preferred. Address R, box 207, TIMES BRANCH OFFICE.

WANTED—TO BUY 2 OR 3 CHEAP LOTS for cash. Give location and lowest price. Address R, box 207, TIMES OFFICE.

WANTED—$2000 CASH FOR BEST 5 OR 6 acres high ground; modern; no agents. Address K, box 26, TIMES OFFICE.

WANTED—
To Purchase, Miscellaneous.

WANTED—ANTIQUE JEWELRY, SILVER, English plate, lace, old prints, books, bric-a-brac, etc. at 614 W. SIXTH.

WANTED—DIAMONDS, JEWELRY, SILVER cash; get my offer; fair dealing. H. B. CROUCH, 146 S. Broadway. Phone Main 5967.

WANTED—TO BUY SECOND-HAND FURniture, etc. A. S. BABB, 1208-1210 S. Spring. 'Phone Boyle 12.

WANTED—DIAMOND SOLITAIRES, JEWELRY and old gold. S. PERRY, 317 Broadway.

WANTED—TO BUY A SECOND-HAND HOME, Cal. Address P.O. BOX 2, Los Angeles.

WANTED—TO BUY 2 FLAT CORNUCOPIA (Isaac's.) Address K. C., care of TIMES.

WANTED — TO BUY WINDMILL, TWO or three, some piping for country. Write P. O. box 1, Los Angeles.

WANTED—HIGHEST PRICES PAID FOR second-hand gents' clothing. 132 S. MAIN.

WANTED — CASH PAID FOR FEATHER beds. 258 SAN PEDRO. Main 1184, Home 5491.

WANTED—A GOOD SECOND-HAND SAFE. LOS ANGELES ST. A4681. Main 5291.

WANTED—HIGHEST PRICES PAID FOR Ladies' furniture, 644 S. Main. Phone Main 5967.

WANTED—A SECOND-HAND FIREPROOF safe; must be a bargain. 430 S. HILL ST.

WANTED—LADIES' GENT'S CLOTHING, highest price. 836 S. SPRING. M. 3027, Home F.

WANTED — HIGH PRICES PAID FOR clothing. 1035 S. SPRING. Main 9276.

WANTED—LADY'S TICKET TO CHICAGO. Address N, box 146, TIMES OFFICE.

WANTED—GOOD ROLL TOP DESK AND chair; must be bargain for cash. Address R, box 144, TIMES OFFICE.

WANTED—GOOD SET OF TINNER'S TOOLS. H. FISHER, 327 S. Main st.

WANTED—S.R. TICKET TO SAN FRANCISCO. Main 8911.

TO LET—
Furnished Rooms.

TO LET — PERCIVAL, 946 S. HILL, FURnished apartments in the largest and most perfectly appointed apartment house in the West; 725 rooms, single or en suite, with bath and kitchen; also single rooms, amusement hall. Desirable and centrally located; walking distance. 31

TO LET— HOTEL CADILLAC, 927 S. MAIN. Best place in the city for the money. Large clean, airy rooms; hot and cold water; good service; $1 and $1.50 per week. Call and see what we offer. x25

TO LET—FURNISHED ROOM IN PRIVATE house; all adults; bath, hot and cold water; no other roomers; gentlemen preferred; references. 'Phone Main 7076. VALENCIA ST. Week days, 326 Security Bldg. F7395, Main 2429. x*

TO LET—THE KONETA, 421½ N. BROADway, 'phone Home F5126, nice, clean, modern, homelike furnished rooms, nice parlor, piano, hot bath; right in business center; prices reasonable. A5126. 1

TO LET—HOUSEKEEPING ROOMS, TWO large front rooms, well furnished, in modern flat, private bath, gas and electricity, $12.50; regular $17 suite; 10 minutes' walk from Second and Broadway. 'Phone F5126. N. HOPE ST. x

TO LET—IN PRIVATE HOME, 1202 S. OLIVE. Clean, nicely furnished rooms, to either gentleman or lady; can arrange for light housekeeping if desired; use of parlor by office. Price $10; no sign. 1

TO LET—NEW HOUSE, BRIGHT, OUTSIDE rooms, housekeeping and single, $1.50 to $4; 10 minutes' walk; distance; car direct to depots. TEN EYCK, 111 S. Figueroa.

TO LET—$4.50 PER MONTH, RENTS nice room, furnished, while it lasts, near Figueroa and Pico st. Inquire for 838 ENYDER, rear 1343 Wright st. 1

TO LET—BEAUTIFULLY FURNISHED front room, Westlake district, close in; suitable for one or two gentlemen. 1326 INGRAHAM ST. Walking distance. 31

TO LET — FURNISHED HOUSEKEEPING rooms, very desirable, close in, barn, electric gas. HOME 'PHONE 22292. 6x3 31

TO LET—FURNISHED ROOMS, 85 NEWLY furnished rooms, running water, modern, $2 per week, $6 per day. 347 S. LOS ANGELES St. 'Phone A7491.

TO LET—LA PALOMA, 344 S. Main st., opposite Palm Garden. One of the prettiest, most homelike hotels in the city. Rooms $2 per week and up. 1

TO LET—2 NICELY FURNISHED HOUSEkeeping rooms; phone, bath, gas and electric lights; walking distance. 717 CROCKER ST. Main 8379. 1

TO LET—NEWLY FURNISHED OUTSIDE rooms, clean, airy; excellent beds; housekeeping suite; adults. THE SCOTIA, 215 W. 4th.

TO LET—FURNISHED ROOMS, $1.50 PER week; electricity, free baths; one block of Courtenaye. 412 TEMPLE ST. 1

TO LET—$1.50 WEEKLY, LARGE, SUNNY well furnished, clean, in rear 2366 E. 8TH ST. Also 1112 E. SEVENTH ST. x*

TO LET—ELEGANTLY FURNISHED FRONT room, disappearing beds; only $12 monthly; 644 SAN FRANCISCO ST. x31

TO LET — TWO NICELY FURNISHED front suites, with private bath, gas, electricity, free phone; 1 block from Pico and Figueroa cars. 1111 W. JEFFERSON. 30

TO LET—BEAUTIFULLY FURNISHED room, facing Westlake Park. 424 S. Alvarado. Phone 53402. 2

TO LET—FURNISHED ROOM, DESIRABLE, $3 per month; cool and quiet; for summer. 21

TO LET—HOTEL KENDRICK, 332 S. SPRING, below Owl drug store. Rooms clean, newly furnished, hot water, $15 and $18. 31

TO LET—4 COOL SUMMER ROOMS, FURnished for housekeeping, with veranda. 315 PARKER HILL AVE. 30

TO LET — FIRST-CLASS ROOMS NICELY furnished, outside, close in, low rates. 1 REVERE, 321½ W. Second st. 1

TO LET—W. EIGHTH 928½, 2 VERY DESirable housekeeping rooms. Also one sleeping. 1

TO LET—CLOSE IN ONE NICELY FURnished room for housekeeping. $3½. 328 BROADWAY.

TO LET—$1.75, 2 WEEK EACH, FURNISHED housekeeping rooms, bath. 548 EAST 1st.

TO LET—HOUSEKEEPING ROOMS, 1 OR 2 rooms, porch, yard, 'phone, barn. 1012 Pleasant. 31

TO LET—528 S. HOPE ST., HOUSEKEEPING suites reasonable; also sleeping rooms.

TO LET—TWO NICE ROOMS FOR HOUSEkeeping, good location. 1016 MAPLE AVE. 30

TO LET—PLEASANT ROOMS, CLOSE IN; 2 reasonable. 126 S. OLIVE ST. 30

TO LET—SINGLE AND HOUSEKEEPING rooms, THE CRANBROOK, 566 S. Flower. 31

TO LET—MODERN OUTSIDE ROOMS, $21 S. OLIVE.

TO LET—SUNNY FURNISHED ROOMS, $1.50 up; close in. 1216 W. 4TH. Bdwy. 1362. 5

TO LET—ELEGANT, FURNISHED, LARGE, cool, close in. 1125½ S. OLIVE ST. 1

TO LET—SINGLE AND LIGHT HOUSEkeeping, 807 S. OLIVE ST. 1

TO LET—
Unfurnished Rooms.

TO LET—2 OR 3 UNFURNISHED HOUSEkeeping rooms; good location; walking distance; rent. MRS. SOMMERS, 338

TO LET—
Unfurnished Rooms.

TO LET—3-ROOM REAR COTTAGE, IN good condition, close in, porches, bath, gas, yard, very reasonable. 461 CENTENNIAL ST. Phone Temple 57. 30

TO LET—
Flats.

TO LET—FLATS.
W. First, near Fremont, 5 rooms.....$16.00
Diamond st., very fine; 5 rooms.....$14.00
Diamond st., furnished; 5 rooms.....$20.00
Apply 921 DIAMOND ST. West Second car to Figueroa st., or ring Main 2042. x31

TO LET—NEW MODERN COTTAGE FLATS, $18—5 rooms, Hope near Pico.
$20—6 rooms, double house, near park.
$30—4-room apartment, wall beds.
These are choice and well located. Owner, 312 CENTRAL BLDG. F1832; Main 251. x*

TO LET—UNFURNISHED, 6-ROOM UPper flat, in excellent condition; all outside, sunny rooms. Good neighborhood and car service. Screen balcony. 1025 WEST 25TH ST. Tel. West 2132. 31

TO LET—MODERN, S.W. CORNER COTtage flat of 7 sunny rooms, with every convenience. Fine location. Delightful home place, special low rent. 709 W. 30TH ST. Phone 23551. x*

TO LET—$15 MONTHLY, ELEGANT NEW five room upper and lower flat, east front, fine view. Reliable heater; new porcelain wash trays; polished floors throughout. 3045 VERMONT AVE. 71793 or West 4576. 1

TO LET—MODERN LOWER 5-ROOM FLAT; select neighborhood, all conveniences, gas range, laundry tub, storeroom, water and janitor service free; rent reasonable. 2361½ W. 27TH. Phone 23602. 1

TO LET—3625 SHATTO ST., NEW 6-ROOM upper cottage-flat; modern, large, sunny rooms; front and back porches; $30; close in, Westlake district. Take W. 7th st. or W. 6th st. cars to Union ave. 31

TO LET—2 GOOD, CLEAN FLATS, UNFURnished choice neighborhood, close in on the Moneta car line; rent reasonable but want it occupied. H. R. COWAN & CO., 124 W. 6th st. F6276. Main 3465. x31

TO LET—UNFURNISHED FLAT, FIVE rooms, sunny, elevated, lawn, flowers, walking distance to business part. 531 FREMONT AVE. 1

TO LET—MODERN 4-ROOM COTTAGE flat, unfurnished, walking distance, fine location. Tel. Broadway 6547. 1319 MARYLAND ST. 1

TO LET—$18; 5-ROOM UNFURNISHED flat, on Figueroa st. WHY PAY CAR FARE? All conveniences of a modern flat. Key at 324 S. FIGUEROA. M. 2643. 31

TO LET—ONLY $12; 4-ROOM FLAT, GAS, bath, 2 screened porches, absolutely modern. Call today. 806 E. EIGHTH ST. or ring Main 2642.

TO LET—3 BLOCKS WEST FIGUEROA, 3016 Overton st., 4 and 5-room modern flats, $12 to $18 month, water paid. W. 11th car. Key at 1015.

TO LET—5-ROOM FLAT, ABSOLUTELY modern; large, sunny yard; well improved; splendid location, Westlake; adults. Apply 722 VALENCIA. F3603. 31

TO LET—5-ROOM UNFURNISHED FLAT, walking distance; modern. 1115 INGRAHAM ST.

TO LET — 5-ROOM UPPER FLAT TO adults only. This is nice and close in. 929 VALENCIA. 31

TO LET—NEW, STRICTLY MODERN, 5 rooms and bath, desirable floors. 2035 st., block west Figueroa. 'Phone SOUTH 3168. 30

TO LET — NEAR BUSINESS CENTER, very desirable 3-room modern flat. 354 S. FREMONT. Phone 71181.

TO LET—$23; NEW 4 ROOM FLAT, WITH 2 wall beds; choice location, 1343 CROWN HILL AVE. Phone 24291. x*

TO LET—CLOSE IN, 4 AND 5-ROOM FLATS; rent cheap. HUBBELL, 502 Bullard Block. 'Phone A4734.

TO LET—ATTRACTIVE 6-ROOM SUNNY flat, close in. Inquire 1016 W. 8TH. 31

TO LET—3-ROOM FLAT, UNFURNISHED; close in; carpet and range. Adults. 1036 E. 15th st. Home 24291. x*

TO LET—ELEGANT SIX ROOM FLAT. 1212½ WEST 5TH. 1

TO LET—ATTRACTIVE SIX ROOM SUNNY flat, close in. Inquire 1016 W. 8TH. 31

TO LET—MODERN FLATS, NEAR WEST lake Park. PHONE 54420. 4

TO LET—
Furnished Flats.

TO LET — 944 SUNBURY ST., 5-ROOM flat, bath, porcelain tub, instantaneous heater, gas range, linen and silver. Completely furnished throughout, front and back lawns. Key at janitors, 944 SUNBURY ST. 9TH ST. C. W. BAKER, Phone 52136. 1

TO LET — COTTAGE-FLAT, WESTLAKE districts; 7 rooms; can be conveniently divided if 2 families wish to use together; every convenience; water and 'phone paid; convenient to 2 car lines. 2200 OCEAN VIEW AVE.

TO LET — VERY DESIRABLE LOWER flat, seven rooms; handsomely furnished. Special this week. HOOVER and ADAMS. 'Phone 23851. 31

TO LET—FOUR ROOM MODERN UPPER flat, furnished or unfurnished. 1160½ W. 8TH. Walking distance; reasonable rent. Phone 21416. 30

TO LET — FURNISHED FLAT, 3 OR 4 rooms for housekeeping; every convenience; rent $16 to $20. To Take University car. 916 W. 28TH PLACE. 31

TO LET—WESTLAKE DISTRICT, UPPER part of double house, 5 sunny rooms, bath; adult; $25. 943½ VALENCIA ST. 1

TO LET—SIX ROOM NEWLY FURNISHED flat; modern, very desirable. 1407 SOUTH FLOWER. Phone 25705. 30

TO LET — FURNISHED, FLAT, 4 ROOMS, new, close in. 927 LINCOLN ST., near 9th and Figueroa. 1

TO LET—
Apartments Furnished. And Unfurnished.

TO LET—
RENSHAW APARTMENTS,
712 California st.
3-room modern apartments at low rates to permanent guests. x1

TO LET—ANGELO APARTMENTS, 581 S. Fremont. Two very choice apartments at very low rates. Private baths and phones.

TO LET—851 N. FLOWER, 2 FRONT ROOMS, splendidly furnished; private bath; hardwood floors; strictly modern, $15. 1

TO LET—CLOSE IN; MODERN 2-ROOM furnished apartment; living-room, kitchen and bath; rear. Call 551 S. HOPE. 30

TO LET—PICO APARTMENTS 614½ W. Pico st. 'Phone 22427. Largest, cleanest and cheapest apartments in the city; all outside rooms. x*

TO LET—CAMBRIA-UNION APTS., 734 S. Union. Are the very best. Summer rates now on. 'PHONES HOME 54013. MAIN 462.

TO LET—$26, $30. FURNISHED 4-ROOM suites, unusually well lighted, 2 WALL BEDS. CROWN HILL APARTMENTS, 'Phone 24291. x*

TO LET—VERY DESIRABLE, 3 ROOMS, furnished suite, with private bath; rent reasonable; walking distance. 1302 WRIGHT ST. Take Pico Heights car. 'PHONE 22842. 30

TO LET—ST. READO APARTMENTS, 1421 W. 10th; 1-room housekeeping apartment; buffet kitchen, private bath and toilet; hot water, $15 and $18. Phone 21455. 31

TO LET — FINE MODERN APARTMENTS, high on hill; beautiful view; fine air, $16 to $12 monthly; 2 and 3 rooms. 1125-1127 and 1141 W. FIRST st.

TO LET—WILL BE FURNISHED NEW TO suit; 2, 3, 4 and 5-room apartments; very reasonable; close in; north. M'CRACKEN, 329 S. Main.

TO LET—MAGALIA APARTMENTS, 1010 W. Third. All around the best-furnished apartments in the city; attractive lobby and billiard-room; walking distance.

TO LET—THE ST. REGIS, HOUSEKEEPING, 237 S. Flower. Main 2250, A2250. 5 minutes Third-Broadway; fine porches; $14 up; rooms, $7.50 up.

TO LET—
THE FULTON.
Beautifully located apartments. 7TH AND BIXEL STS. Bdwy. 5640. 53518.

TO LET—WESTLAKE DISTRICT.
THE OLIVER.
A fine suite of 2 rooms, bath and kitchen, cool, balconies. 730 Beacon st.

TO LET—THE FLORIDA, 1029 FLORIDA, 2 and 3-room apartments, completely furnished, one block west of Figueroa, between 8th and 9th. HOME 52469.

TO LET—$9 TO $16 MONTHLY, SUNNIEST apartments, new, complete, homelike, sanitary, strictly modern. 1011 and 1003 E. NINTH, or 626 CROCKER ST.

TO LET — 2-ROOM APARTMENTS, WITH or without private bath, close in; prices reasonable. ARDMORE APARTMENTS, 941 Potter Park ave. 52401.

TO LET—$10 TO $14; FINE APARTMENTS on Figueroa. Just finished; everything new; no car fare. THE TAFT, 522 S. Figueroa.

TO LET — COSY 2-ROOM FURNISHED apartments in new bungalow, 1469 W. 25TH ST. Separate entrance. No children. 30

TO LET—SOUTHWEST; CLOSE IN; 2 NICE, cosy, clean, airy rooms for light housekeeping; adults only. 822 W. 11TH ST. 30

TO LET—
Apartments, Furnished. And Unfurnished.

TO LET — MODERN HOUSEKEEPING apartments, furnished complete; the nicest and neatest to be found anywhere, at the lowest rent; phone, bath, gas range, hot water, pleasant yard and flowers. These apartments are especially ventilated, sunny, very clean and homelike. Go and see them. You will like them. Close in, no car fare.
$10—102 S. Beaudry; The Denver.
$11—1133 W. First st.; fine air; high ground.
$13—1237 W. First st.; 2 splendid rooms.
$10—1141 W. First st.; high ground.
$12—204 N. Fremont; Geneva.
$14—212 N. Fremont; 2 rooms.
$14—218 N. Fremont; two double beds.
$14—222 N. Fremont; 3 rooms.
$10—1053 E. Ninth st., cor. Gladys.
$10—1011 E. Ninth st., cor. Ceres.
$15—150 N. Beaudry; The Chicago.
$10—1036 W. Colton st.; The Florence.
$15—324 S. Figueroa st.; very close in.
$14—713 Ceres ave.; Alhambra.
$12—811 Diamond st., W. Second-st. car.
$10—836 Crocker st.; fine for couples.
$14—813 W. Fourth st.; private baths.
$15—1126 Mignonette st.; private baths.
$12—322 S. Figueroa st.; The Regent.
$15—1117 W. First st.; 2 large rooms.
$14—Unfurnished 5-room flat, 1013 Diamond.
$15—THE SEARCHLIGHT, 327 S. Broadway. 'Phones 2042 or 1017 W. First st. x*

TO LET—
ELEGANT FURNISHED APARTMENTS.
I have one four-room and a two-room apartment, both with private bath, furnace heat, hot water and all the conveniences, private balconies and Japanese garden, for $25 and $40, every thing new and cannot be beat for price; nice residence section. 1117 BURLINGTON. Phone 61331. x1

TO LET—
BUNGALOW APARTMENTS.
Only two apartments left; newest and best ideas in modern apartments. Separate front and back porches. No stairs. Two disappearing beds. Three rooms and bath, gas stove furnished. Only $18 per month including water and janitor service. 1354-1356 W. 20TH. Take Washington car to Vermont. Phone West 3254.

TO LET—APARTMENTS.
311 Diamond st., one bed.....$10
304 N. Fremont (corner,) $10 to.....$15
312 N. Fremont, 3 separate rooms.....$16
314 N. Fremont, 2 double beds, $10 to.....$14
322 N. Fremont, 3 separate rooms.....$14
These 3 APARTMENT HOUSES in one bunch. Make your own selection. WHY WALK ALL OVER TOWN? No car fare. A3043. x31

TO LET—NEW FURNITURE, NEW BUILDING.
WESTLAKE APARTMENTS.
WESTLAKE APARTMENTS.
WESTLAKE APARTMENTS.
427 and 431 S. Bonnie Brae st.
Take any car going to Westlake Park. Phones 53086; Temple 1436. 4

TO LET—
PARK APARTMENTS,
1132 West Seventh st.
JUST OPENED.
Strictly first-class. Nothing in arrangement. Magnificently furnished and appointed. Servant problem solved. Beautiful private park. Magnificent location. 54501. x31

TO LET — ELEGANTLY FURNISHED apartments on Figueroa st., only $10 to $18 monthly.
WHY PAY CAR FARE?
Finest beds and furnishings; homelike, sanitation perfect; come and see us. 324 S. FIGUEROA ST. Main 5041, A5404. x*

TO LET—
5-room apartment, unfurnished, on Orange st., between 6th and 7th. These are very nice apartments, close in, and will rent very cheap.
LOS ANGELES TRUST CO.,
Second and Spring sts.

TO LET—
THE BIXEL,
616 BIXEL ST.
All outside rooms; private baths; phone in rooms; elevator; postroom; roof garden. W. Sixth or Seventh st. car to Bixel. x30

TO LET—
MARENGO APARTMENTS.
MARENGO APARTMENTS.
Just opened; 3 large parlors, 3 double disappearing beds, buffet kitchen, private bath; luxuriously furnished; no children. 944 FRANCISCO ST. Take W. Ninth-st. car. x31

TO LET—FINE 2 AND 3-ROOM APARTments, finest bedding, clean, sanitary bathrooms, brings air, homelike care surrounds, birds, flowers. PORTLAND APARTMENTS, 911 Diamond st., W. Second car to Figueroa, fifth 1 block north. x*
ONLY $10 TO $12 MONTHLY.

TO LET—845 S. HILL, THE PERCIVAL.
Furnished apartments in largest and most perfectly appointed apartment house in the West; single or en suite, with or without private baths and buffet kitchen; amusement hall, roof garden. Exceptional location. x*

TO LET—$16 TO $21 MONTHLY, FINELY furnished apartments; the most special ventilation; central location; large grounds flowers, aviary small or large families. West Second-st. car to Fremont. 204 N. FREMONT.

TO LET—APARTMENTS, FINELY FURnished.
$10——$14
Denver, one bed. Goleta 2 beds.
1028 W. First St. 1117 W. First st. x31

TO LET—THE ALBANY, 919 ALBANY ST. $12 and up; 2 and 3-room housekeeping apartments; light outside rooms, lately renovated; Broadway car, transfer. W. Ninth st. car, 6 blocks west of Figueroa. Phone MAIN 4015. 1

TO LET — CALDWELL APARTMENTS, 625 CROCKER ST. New 3-story fireproof brick building; 2, 3 and 4-room apartments, completely furnished; $2.50 and up per week. Electricity, bath and laundry free. Phone F7196. x*

TO LET—THE HAND NEW, NEW BUILT.
MOSS ROSE APARTMENTS.
MOSS ROSE APARTMENTS.
Elks have vacated; choice apartments. Low rates; close in. 1401 SOUTH FLOWER.

TO LET—$10 TO $12 MONTHLY, FINELY furnished apartments, neat, artistic, large porches, especially ventilated.
109 N. BEAUDRY. 1029 COLTON ST. x31 Main 2042, A2042.

TO LET—HAROLD APARTMENTS, NEWLY furnished, modern apartments and single rooms; walking distance. 1039-1129 S. HILL, between Main and Hill. Home 23328, Broadway 9422. 31

TO LET — $14 MONTHLY; FINE FRONT apartment, 2 double beds; 2 blocks car. HIGH RENT? Every convenience and comfort. West Second-st. car to Fremont st. 218 N. FREMONT.

TO LET—SIX ROOM NEWLY FURNISHED flat; modern, very desirable. 1407 SOUTH FLOWER. Phone 25705. 30

TO LET — FURNISHED, FLAT, 4 ROOMS, new, close in. 927 LINCOLN ST., near 9th and Figueroa. 1

TO LET—
Rooms and Board.

TO LET—A LOVELY ROOM IN A BEAUTIfully furnished private home, containing every modern luxury and convenience; suitable for one or two gentlemen who would like and appreciate a quiet and refined home, with the best table service. West -Adams section. Call HOME PHONE 72146.

TO LET—NICE ROOMS IN BEAUTIFUL home; also fine canvas bungalows; all advantages of farm life; raise our own fruit and vegetables; Jersey milk and cream; 20 minutes' ride; elevation 700 feet. THORNYCROFT FARM, Sunset Glendale 701.

TO LET — LARGE AIRY ROOMS; BEST table, parlor, piano, electricity, every convenience. Also one housekeeping suite. Reasonable. PHONE BROADWAY 1709. Home 22314. 321 West Pico st. 2

TO LET—LARGE FRONT ROOM, SUITABLE for two men or man and wife; best of home cooking; also housekeeping rooms; close in; summer rates. 1240 S. Hill. HOTEL MARION.

TO LET—IN LOVELY MODERN HOME ON Alvarado Terrace, beautiful front room with breakfast and evening dinner, to 1 or 2 young men. Phone for appointment, 21649. WEST 2240.

TO LET—REFINED YOUNG GENTLEMAN to occupy nice room and private bath with young Southern gentleman; walking distance. References exchanged. Address M, box 173, TIMES OFFICE. 30

TO LET—BOARD AND ROOM IN THE best American plan hotel in Los Angeles. Liberal discount from regular rates for one month or year. Address BOX C, Ocean Park. 31

TO LET—YOUNG WOMAN'S BOARDING-house, with every modern convenience; Christian home for clerks, stenographers and working girls, $2.50, $3, $3.5 GRAND. 31

TO LET — NICELY FURNISHED FRONT rooms, with board, in Spanish family; modern conveniences. Spanish lessons free. 2351½ N. GRAND. 1

TO LET— THE HAVERHILL.
Newly furnished rooms, with board. Splendid location. 1231 W. EIGHTH ST. 31

TO LET—NICELY FURNISHED ROOM IN modern home, breakfast and evening dinner to one or two young men. 1634 GRATTAN ST.

TO LET—ROOMS, BEAUTIFULLY FURnished, with or without board; cheap rates. Walking distance. 820 S. HOPE. 1

TO LET—ROOMS WITH BOARD, SUMMER prices, $20 per month and up; Westlake district. Call 51532. 724 BEACON ST. 3

TO LET—LARGE FRONT ROOM, BATH, with board, southwest; private, new, modern home. 'PHONE 22577, mornings.

TO LET — 1 DOUBLE ROOM, 1 SINGLE with excellent table board, in a handsome private home. 1264 ORANGE ST. 31

TO LET — LARGE, COOL, FURNISHED rooms, with and without baths; best board. ABBOTSFORD INN, 815 and Hope sts. 1

TO LET—
Rooms and Board.

TO LET — NICELY FURNISHED ROOM, with or without board, for gentleman; reasonable. $22½ W. 11TH ST. 31

TO LET—NICE, LARGE ROOM WITH PRIVate porch and good home table. 328 SOUTH GRAND.

TO LET—NURSE WILL TAKE TUBERCular patients to board. Address BOX 69, TIMES, Pasadena. x5

TO LET—NICE OUTSIDE ROOMS, FINE table. Cheap rates to couples. 258 N. HILL.

TO LET—ROOMS, WITH OR WITHOUT board. 111 S. FLOWER ST. Phone A5827. 31

TO LET—
Houses.

TO LET—$45; 1908 W. 22ND ST., NEW, 2-story, 11-room private residence, in the desirable southwest; West Adams car to Normandie; modern; very convenient, light and cheerful home; sleeping porch, 12x20; 5 bedrooms, den, large parlors, dining-room, reception hall, pantries, porches, pergolas, front and rear; balcony, porte cochere, drive; roomy garage; furnace, etc.; best section of the city for health, utilities and good neighbors; sewer connected; no vacant lots or houses. OWNER, 135 S. Broadway. 'Phone A3421. x1

TO LET—
One 6-room bungalow, rent $15.
One 5-room bungalow, rent $15.
One 5-room bungalow, rent $11.
These houses are nicely located, ¼ block from yellow car line, 5c fare. See O. P. THOMAS, with Pioneer Inv. & Trust Co., 709 Grant Bldg. 'Phone 10277; Main 1562. 30

TO LET—BEAUTIFUL, HEALTHY, ALHAMbra; 6-room cottage, large, shady chicken corral and barn if wished. 30 N. Chapel st. Just off electric car; 25 minutes to city; fare 5c. 312 L. R. KURTZ, 130 N. Chapel st., Alhambra, Cal. x31

TO LET—5-ROOM MODERN COTTAGE, Garvanza, very nice, near Pasadena ave., and all car lines, 5c fare; gas, electricity, rent $20 per month, water paid or will furnish. Owner, 6434 EAGLE ROCK AVE. 'Phone 29452. 30

TO LET—UNFURNISHED (OR WILL SELL on easy payments,) beautiful new 6-room residence, strictly up-to-date, 617 W. 68th Place, just west of Figueroa st.; two-story garage. D. BRYSON (owner,) Hotel Chickasaw. x*

TO LET—SIX-ROOM BUNGALOW, ON THE HILLS, modern in all respects, 2 blocks Hollywood cars to Sunset blvd. and Mohawk st., walk one block north to 1141 Mohawk. Apply to OWNER, 1121 Mohawk st. 2x3030. x*

TO LET—THREE ROOM COTTAGE, $10; one four room cottage, $12.50; water free; houses piped for gas, electric lights; thoroughly modern. 125 EAST AVENUE 26. Phone E.-st 1894. 30

TO LET—FLATS, BUNGALOWS AND houses.
TALBOT & CO.,
A4530. 235 H. W. Heilman Bldg. Broadway 2324. 30

TO LET — TWO-STORY SEVEN-ROOM house, near 18, good improvements; large yard, barn and lawn, $25, water paid. One month's rent free to desirable tenant. Sunset Telephone WEST 1977. 30

TO LET—1216 W. FIRST ST., 4-ROOM COTtage; walking distance to business section; modern, high and healthy; $16 and water paid. Address L. R. KURTZ, No. 30 N. Chapel st., Alhambra, Cal. 30

TO LET—TWO-STORY SIX-ROOM CORner house, 1224 South Union ave. All modern conveniences, $23, water paid. One month's rent free to desirable tenant. 30 next door.

TO LET—$20; BUNGALOW, WALKING DISTance; 5 rooms, basement; must be seen to be appreciated; nice neighborhood; 1004 E. FOURTH ST. Take (green) Boyle Heights car. x1

TO LET—ONLY $10; 4-ROOM COTTAGE; strictly modern; gas, with electricity, yard; shed; fine care service; Hooper ave., car to 40th. Apply 4002 COMPTON AVE. M. 2043.

TO LET—WALKING DISTANCE, POLYtechnic, 7-room house, entirely clean, gas, electricity, bath, fireplaces, garden, fruit trees, barn; can change to garage; chicken corrals. 214 W. 24TH ST. 31

TO LET—A MODERN 8-ROOM HOUSE AT 138 West 30th st.; a 6-room cottage at 943 West 17th st. Phone Main 779 or B4611 or 1611 S. MAIN ST. x1

TO LET—LEASE; 8-ROOM HOUSE, ON corner, 1 block north of Prospect ave., Hollywood; large rooms; modern. HOME 'PHONE 28856. 4

TO LET—6-ROOM HOUSE, 3 MANTELS, modern, sightly location. 1806 PLEASANT AVE., only $21.50 month. (Always rented for $40.) Snap; close in. 30

TO LET—LARGE 2-STORY, 9-ROOM house, No. 1326 West Bonnie Brae; beautifully located. VAIL & CRANE CO., owners, 524 S. Spring.

TO LET $12.50; COSY 4-ROOM PLACE; can't be beat; walking distasce; nice neighborhood; water, heater, etc. Take (green) Boyle Heights car. 1125½ S. GLESS ST. x1

TO LET—$80; 12 ROOMS; 321 WEST Adams st. Key at first house east; in good order. EDWIN G. HART, 726 H. W. Heilman Bldg.

TO LET—7 LARGE, SUNNY ROOM HOUSE at 1142 W. 10th st.; large barn, walking distance, $35. Key at 1130. W. L. TRUITT, Glendale. Both Phones. 31

TO LET—9-ROOM MODERN HOUSE; LOCAtion the best, 1061 Westlake; price $3000; will sell; price $2500. WHITTEN, owner, 531 Westlake. 'Phone 52510. 30

TO LET—PICO HEIGHTS, 5-ROOM MODERN cottage; lot 50x150; fruit trees; chicken block. Key at 1025. Large list. RAMSDELL, Pico, corner Dewey.

TO LET—6-ROOM COTTAGE, BATH, ELECtricity and gas, on 50-foot lot within walking distance; $20. P. J. HUMMEL, 116 E. Second st. Main 569. Home phone 10709. x

TO LET—6-ROOM COTTAGE, 1206 SOUTH Union ave., $16, water paid; gas, electricity, cellar, one month's rent free to desirable tenant. Key next door north. 30

TO LET—ONLY $10 MONTHLY, 6-ROOM house, in southwest (Vermilia st.). See this snap at once; water paid. A2043; MAIN 2043. x31

TO LET—NICE COSY SEVEN-ROOM, TWO story house, almost new, 944 VALENCIA ST.; also six rooms, 1010 VALENCIA ST. 31

TO LET—MODERN 3-ROOM COTTAGE; walking distance. 156 N. RIO, near E. First. All. Key at store. x*

TO LET — MODERN 6-ROOM HOUSE, 919 Francisco st., one block west of Ninth and Figueroa. 'PHONE GLENDALE 2621. 30

TO LET—A 5-ROOM COTTAGE, 1149 W. 25TH st., every convenience, lot 50x118. Address J, box 10, TIMES OFFICE. 30

TO LET — 6 ROOMS AND RECEPTION hall, modern, every convenience. 723 OTTAWA ST. Main 5510. 1

TO LET — 6-ROOM, 2-STORY HOUSE, hardwood floors, modern conveniences. 1443 W. 25TH ST. MAIN 5516. 1

TO LET—3-ROOM M

Classified Liners.

FOR SALE—
City Lots and Lands.

FOR SALE—

$1750	BUYS
$1750	60
$1750	FEET.
$1750	

CLOSE TO THE MOST FASHIONABLE AND EXCLUSIVE RESIDENCE THOROUGHFARE IN SOUTHERN CALIFORNIA.

WILSHIRE

WILSHIRE

BOULEVARD.

BOULEVARD.

WHERE PRICES ARE ADVANCING EVERY DAY AND WILL CONTINUE TO ADVANCE FOR YEARS TO COME.

COMPARE OUR PRICES WITH EACH AND EVERY OTHER PRICE ASKED IN THIS DISTRICT, AND SEE IF WE CAN'T BEAT THEM. ONE OF THE BEST FRONTAGE FOR THE AVERAGE PRICE OTHERS ASK FOR 50 FEET.

ONCE AGAIN—60 FEET FOR $1750, ON EASY MONTHLY PAYMENTS. SOMETHING HERETOFORE UNKNOWN ON THIS CLASS OF PROPERTY.

VICTOR G. KLEINBERGER CO., Wilshire Specialists.
x30 302 H. W. Hellman Bldg.

FOR SALE—

78x150—32rd near Hermosa	$2500
80x150—34th near Hermosa	$2000
80x150—28th near Hermosa	$2300
80x165—Wilton nr. Washington, E.P.	$2500
60x164—Westmoreland near 10th	$2400
60x164—Westmoreland near 10th	$2350
60x166—Elden near 11th	$2300
60x145—Magnolia near 16th	$2250
60x166—Menlo near 10th	$2250
60x150—Oxford near 4th, E.P.	$1750
60x150—Near Harvard and 6th, E.P.	$2500
80x150—St. Andrews nr. Wilshire, E.P.	$2500
80x150—Manhattan near 6th, E.P.	$2500
80x150—Manhattan near 6th	$1000
75x150—Harvard Blvd., nr. Wilshire	$5500
75x150—Kingsley Dr. nr. Wilshire, E.P.	$6500
80x150—Harvard nr. Wilshire, E.P.	$14,500

BRYAN & BRADFORD,
115 W. Fourth street.
E. P. Bryan. L. T. Bradford.
x30

FOR SALE— PRICE $1600.

HERE IS A NICE LOT, 80x145; HIGH GROUND; WEST OF WESTLAKE.

On OXFORD BLVD., a choice street and choice location; on top of a hill; commands view of surrounding country and the foothills; 60-ft. lots in the adjoining block, not so well located, are sold at $1400; this lot, 80 ft. wide, is higher than lots on the opposite side of the street; bungalows allowed; good school; fine car service.

HOLMES-WALTON CO.
260-1 GRANT BLDG. 4TH & BROADWAY.
x30 A3650. Main 6080.

FOR SALE— PRICE $1600.

A HIGH LOT AT A LOW PRICE.

This lot can be bought right, for cash or on terms. It's beautifully improved, ready to build on—even gas and electricity are there. Look at these improvements—retaining wall, cement walks and curbs on an ottamped street, winding drives, flowers, ornamental trees. This lot is only 5 minutes from the shopping center; 3 minutes from the Hill street subway in use it will be a short ten minutes out. The man who buys it now will make some money. I can't sell it, my price is low, cash or terms. Ask me about it.

EMIL FIRTH.
219 West 4th st., between Broadway and Hill. Or cor. Golden Gate avenue and Sunset Blvd.
"You're safe at Firth's."
Home Phone 10362.
x*

FOR SALE—
WILSHIRE DISTRICT.
DECIDEDLY THIS IS "RIGHT."

Fine, big, deep lot, beautifully improved, on an oil-tamped avenue 70 feet wide. Concrete gutters and curbs, cement side walks, parkings, artistic planting, electroliers at street intersections. This is in 5c fare district, is a location the Hill street subway will bring right to this door. Price $1600; terms, cash or terms. Remember, this is "Wilshire property." Modern residence near here, ready to move into, also for sale.

EMIL FIRTH.
219 West 4th st., between Broadway and Hill. Or corner Pico and 4th ave.
"You're safe at Firth's."
Phone A1203. Main 2842.
x*

FOR SALE— ONLY $1375.

A BARGAIN.

LOT 50x144; WEST OF WESTLAKE PARK.

BY OWNER; one of the greatest and most sightly lots in the Wilshire district, far below value; close to car, and in every way desirable; lot faces an 80-ft. street; lies higher than surrounding properties; fine for bungalow; 2 ft. above grade. Address N, box 115, TIMES OFFICE.
x30

FOR SALE— PRICE $1500.

FIGUEROA ST.

CORNER, 45x125.

One of the choicest corners on this beautiful street. Will sell at a bargain as this is bearing city. Apply to MR. ALBERT, room 5, 315½ S. Spring st.
4

FOR SALE— PRICE $1600.

RAMONA ACRES.
RAMONA ACRES.

Every acre a corner, with all city improvements; gas, sidewalks, purest water, healthy elevation and without any exception the choicest suburban property close to Los Angeles. If you want high-toned acre lots for a residence secure one of these; price $1000 and up; terms $25 down and $15 monthly; running time of cars 20 minutes; fare 5½c by hook. Home 10345. See GEO. W. MOORE.
Broadway 2468. 322 Pacific Electric Bldg.
Office open Sunday, 8:30 to 2:30.
x*

FOR SALE—STARTLING BARGAIN IN center of Alhambra; three large corner lots, six room house, barn, etc.; three minutes' walk to postoffice; price $3500. WESTERVELT, 222-3 Merchants' Trust Bldg. A5313; Main 5780.
x30

FOR SALE — WILLOWBROOK, 1 ACRE, house, 8x32; barn, fruit trees, vegetables, berries, 20 minutes from Sixth and Main. Fine soil. Must sell to get away. $1650 cash. Take Long Beach car to Willowbrook; inquire at grocery for WITHAM'S place.
1

HOLLYWOOD—
For Sale, Exchange or Rent.

FOR SALE—$1500 UNDER ACTUAL VALUE, a charming home in the most desirable residence section of Hollywood, north of Prospect avenue, near the foothills; strictly modern 9 rooms and spacious sleeping veranda; hardwood floors, very attractive grounds. Lot 100x150 and has twelve young bearing fruit trees, oranges, lemons, peaches, apricots, bananas, grapes, grapefruit, walnuts, figs and loquats; large and splendid variety of rare trees, flowers and shrubbery; in fact, it is absolutely perfect in all its appointments; must be seen to be appreciated. Clear title, no incumbrance. Price $7,500; worth $9,000. Will exchange for lots to suit. A. W. FILSON, owner, 230 N. Magnolia ave., Hollywood. Sunset 'phone, Hollywood 2661.
x*

FOR SALE—
BARGAIN. BARGAIN.

My new 5-room modern home; must be sold soon; I will not describe it here; I want you to come and see it; lot 60x214; pure soft artesian water; no city taxes. We have nearly all advantages of a city; bearing lemon and orange trees, garage, lawn fenced; will worth $4000; make me an offer; Hollywood car; 5c fare to Vermont ave., 6 blocks north to Gregory Place, 1 block east. 2015 DRACINA DRIVE. Owner.
30

FOR SALE — SACRIFICE— 80x165.

FOR SALE—FLOWER ST. NEAR 7TH.

Forced to sell. You can buy the property away under its value. The lot is right size and the location could not be improved upon for good apartments; nominal improvements now on ground, bring $100 per month rental.
ROBERT MARSH & CO., Inc.,
140 West 4th st., Security Bldg.
'Phones 10175 and Main 8046.
x*

FOR SALE—
Suburban Property.

RAMONA ACRES.
RAMONA ACRES.

Every acre a corner, with all city improvements; gas, sidewalks, purest water, healthy elevation and without any exception the choicest suburban property close to Los Angeles. If you want high-toned acre lots for a residence secure one of these; price $1000 and up; terms $25 down and $15 monthly; running time of cars 20 minutes; fare 5½c by hook. Home 10345. See GEO. W. MOORE.
Broadway 2468. 322 Pacific Electric Bldg.
Office open Sunday, 8:30 to 2:30.
x*

FOR SALE—SUBURBAN HOME.

THE HOUSE THAT I BUILT FOR YOU, JUST FINISHED.

A new 4-room bungalow on a fine corner, close to high school and many fine improvements in Alhambra, Monrovia, Azusa; hose, ceilings, bookcases, fine fireplace, buffet, white enamelled bedroom and bath, built-in wardrobe, finest electric fixtures, sunporch and many other features that you don't find on any cheap house. Cobblestone and cement porch, cement retaining wall around lot, also a house 16x24 feet on rear that can be used as garage or other purposes. Everything is done by day labor, the best that can be had. If you want a home of this kind you can not beat it. Price $2600. Will discount $100 for cash for equity $2100, balance 7 per cent. See owner, O. G. MYREN, 529 Central Bldg. Main 4537 or P5755.
x*

FOR SALE—6-ROOM MODERN BUNGALOW, large lot, $700 down, balance $30 a month. 508 GROSSE BLDG.
x1

GLENDORA.

FOR SALE—IN GLENDORA, LOT 40x150 TO alley, best of location, ¼ block from P.E. car line, one block from main street. Will double in value in two years; only $500. Owner forced to sell. Address F.O. BOX 765, Santa Monica.
x1

GLENDALE.

FOR SALE—A SUBDIVISION OF 47 LOTS, part covered with fine orange trees; 2 houses; 4 blocks from two car lines. Near Salt Lake R.R.; will be soon to be served with electric cars. Lots all level, good soil, partly piped for water. Electricity on tract this fall. Terms. A. BLACKBURN. Home 232. Sunset 7261.
30

FOR SALE—HOMES READY AND RIGHT. Terms to suit. Bargains in LOTS. See PARKER & STERNBERG, 536 Brand blvd. Phones S.S. 467. Home 683.
x7

FOR SALE—
Country Property.

FOR SALE— OLIVE RANCH.

The beautiful property known as "OLIVE HILL RANCH" situated 12 miles from Oceanside on San Luis Rey River, consisting of about 250 acres of Olive trees, 20 years old, in splendid condition, 450 acres fine grain land and about 125 acres uncultivated, all suitable for eucalyptus, ranch houses, barns and complete outfit. This property can be bought at a great bargain. Address H. N. GRAY, Secretary, 630 Wells-Fargo & Co.'s Bldg., 2nd and Mission sts., San Francisco, Cal. Will sell or exchange for city property.
x*

FOR SALE—WALNUT RANCH.

A beautiful piece of property consisting of 25 acres of walnut trees from 8 to 15 years old, situated ½ mile from Garden Grove on the Angeles Electric Railroad (one hour from Los Angeles) good well and windmill. Splendid location for home. Can be bought very cheap. Address H. N. GRAY, Secretary, 630 Wells-Fargo & Co.'s Bldg., 2nd and Mission sts., San Francisco, Cal. Will sell or exchange city property.
x*

FOR SALE—WE HAVE A FINE 20-ACRE ranch, close to Santa Ana city limits; rich soil, good plastered house, fine pumping plant, crops, etc., and nearly ripe for subdivision; near car line; all for $9000. Will in a few years fetch $20,000. RYDER-MILLIKEN CO., 209 South Spring st., city.
30

FOR SALE—200 ACRES OF LEVEL, RICH land; plenty water; good buildings, near Hanford; price $100,000; will take $20,000 worth city property in exchange; balance can be paid out of crops. G. W. WEIK, 815 Union Trust Bldg. Phone F6309.
x30

FOR SALE—EUCALYPTUS NURSERY, TWO to three hundred thousand trees. Lath-house, sheds, small cottage and three acres of fine land. Owner sick and must sell. Good poultry ranch. Inquire MORRIS & SNOW SEED CO., 425 S. Main st., Los Angeles.
5

FOR SALE—6 ACRES, BARGAIN; HALF IN walnuts and oranges; plenty cheapest water; finest land, close in; snap; make an offer. G. W. WEIK, 815 Union Trust Bldg. 'Phone F6309. Broadway 2678.
x30

FOR SALE — OR TRADE—47 ACRES OF fine land, 7½ miles southwest of Turlock, Stanislaus Co., Cal.; in the Turlock Irrigation district, water to the land; small house on the land; price $40 per acre. L. L. LOSTUTTER, Pomona, Cal.
x*

FOR SALE—
2000 acres on the Merced River. Railroad crossing entire property; 3000 acres under cultivation; plenty water free; $12 an acre, 1-4 down, balance 1, 2 and 3 years.
x1 GEO. A. RUTZ, 508 Grosse Bldg.

FOR SALE—BEAUTIFUL MOUNTAIN RESORT; elevation 3500 ft.; more than a dozen springs flowing all the year; family orchard; barns, etc.; 8-room house, $4000; terms. OSBURN LAND CO., 605 Chamber of Commerce.
x*

FOR SALE — BEAUTIFUL SAN GABRIEL Valley, 10 5-acre lots, $10 down and $10 per month, free water, 12 miles from city, on electric car lines. J. W. PINNEY, room 6, Orpheum Theater Bldg., 227 S. Spring st.
x*

FOR SALE—EQUITY IN FORTY ACRE ranch, Al soil, plenty of water, one mile from school and station; equity worth $1500; will take $750 cash, or clear lot in Los Angeles. Box 253, SANTA ANA, CAL.
x*

FOR SALE—$1000, FIVE ACRES APPLE land, with water, under pressure; in the beautiful Cherry Valley near Beaumont. Address W. R. BLAIR, Fillmore, Ventura Co.

FOR SALE—LARGE GRAIN AND STOCK ranch; well located; must be sold at once; great bargain. For full particulars address TRUSTEE, M. box 186, Times Office.
30

FOR SALE—IN SAN LUIS OBISPO CO., 8000 acres of choice eucalyptus and walnut land on R.R. Ranches of all kinds, 2½ acre and up. MRS. J. F. WEST, Nipomo, Cal.
x*

FOR SALE—
BEST BUY IN WILSHIRE.

We are authorized to sell a beautiful high lot on Cahuenga Boulevard, ½ block north of Wilshire Boulevard, 60x150 for $2950. Surrounding lots held at $3200 to $3500. Magnificent view in all directions.

"IT PAYS TO SEE US."
EDWARDS & WILDEY CO.,
Main 9307. 232 Laughlin Bldg. Home 10767.
x30

FOR SALE—$175 TO $300 TERMS ONE-tenth down and $5 per month; large lots in the highlands between Garvanza and Eagle Rock. This is the highest and most healthful location reached by the car fare, altitude 750 to 900 feet; decomposed granite soil; no adobe, splendid water piped; picturesque location in the foothills. Take Pasadena electric car on Main street, market Eagle Rock avenue, and go to end of line. CRITES, MYERS & KULLM
x*

FOR SALE—
RESIDENCE LOTS, NO RESTRICTIONS.

Size 40 ft. to 50-ft. alley, within 200 ft. of Stephenson ave., only $475; $15 down and $7.50 monthly. All street improvements and among nice houses. Yellow car line, 5c fare.
Home 10345. GEO W. MOORE.
Broadway 2468. 322 Pacific Electric Bldg.
x*

FOR SALE— ONLY $1375.

A BARGAIN.

LOT 50x144; WEST OF WESTLAKE PARK.

BY OWNER; one of the greatest and most sightly lots in the Wilshire district, far below value; close to car, and in every way desirable; lot faces an 80-ft. street; lies higher than surrounding properties; fine for bungalow; 2 ft. above grade. Address N, box 115, TIMES OFFICE.
x30

FOR SALE— PRICE $1600.

FIGUEROA ST.

CORNER, 45x125.

One of the choicest corners on this beautiful street. Will sell at a bargain as this is bearing city. Apply to MR. ALBERT, room 5, 315½ S. Spring st.
4

FOR SALE— PRICE $1600.

RAMONA ACRES.
RAMONA ACRES.

Every acre a corner, with all city improvements; gas, sidewalks, purest water, healthy elevation and without any exception the choicest suburban property close to Los Angeles. If you want a high-toned acre lot for a residence secure one of these; price $1000 and up; terms $25 down and $15 monthly; running time of cars 20 minutes; fare 5½c by hook. Home 10345. See GEO. W. MOORE.
Broadway 2468. 322 Pacific Electric Bldg.
Office open Sunday, 8:30 to 2:30.
x*

FOR SALE— WILSHIRE SPECIALS.

THE BEST IN THE ENTIRE DISTRICT.

$6250—Normandie cor. near Wilshire	75x180
$2250—Miami ave., near Wilshire	50x170
$2500—Miami ave., near Seventh	75x170
$2400—Manhattan corner near Wilshire	60x180
$2000—St. Andrews near Sixth	60x150
$1950—Western ave., near Sixth	60x150

"IT PAYS TO SEE US."
EDWARDS & WILDEY CO.,
Main 9307. 232 Laughlin Bldg. Home 10767.
x30

FOR SALE— LOTS IN NEW TRACT. Low Prices.
Big Lots. Easiest Terms.
$325 to $500; $15 cash; then $7.50 monthly. New houses going up; fine home locality; yellow car service, transfers, etc. If you are looking for location, see me.
Home 10345. GEO. W. MOORE.
Broadway 2468. 322 Pacific Electric Bldg.
x*

FOR SALE—
BEST BUY IN WILSHIRE.

We are authorized to sell a beautiful high lot on Cahuenga Boulevard, ½ block north of Wilshire Boulevard, 60x150 for $2950. Surrounding lots held at $3200 to $3500. Magnificent view in all directions.

"IT PAYS TO SEE US."
EDWARDS & WILDEY CO.,
Main 9307. 232 Laughlin Bldg. Home 10767.
x30

FOR SALE—$175 TO $300 TERMS ONE-tenth down and $5 per month; large lots in the highlands between Garvanza and Eagle Rock. This is the highest and most healthful location reached by the car fare, altitude 750 to 900 feet; decomposed granite soil; no adobe, splendid water piped; picturesque location in the foothills. Take Pasadena electric car on Main street, market Eagle Rock avenue, and go to end of line. CRITES, MYERS & KULLM
x*

FOR SALE—
RESIDENCE LOTS, NO RESTRICTIONS.

Size 40 ft. to 50-ft. alley, within 200 ft. of Stephenson ave., only $475; $15 down and $7.50 monthly. All street improvements and among nice houses. Yellow car line, 5c fare.
Home 10345. GEO W. MOORE.
Broadway 2468. 322 Pacific Electric Bldg.
x*

FOR SALE— ONLY $1375.

A BARGAIN.

LOT 50x144; WEST OF WESTLAKE PARK.

BY OWNER; one of the greatest and most sightly lots in the Wilshire district, far below value; close to car, and in every way desirable; lot faces an 80-ft. street; lies higher than surrounding properties; fine for bungalow; 2 ft. above grade. Address N, box 115, TIMES OFFICE.
x30

FOR SALE—
Country Property.

FOR SALE—

SAN FERNANDO VALLEY.

SAN FERNANDO VALLEY.

SAN FERNANDO VALLEY.

WE HAVE FOR SALE 240 ACRES, LOCATED CLOSE TO THE SOUTHERN PACIFIC RAILROAD STATION AT CHATSWORTH, AT WHICH POINT ONE OF THE LARGE OWENS RIVER RESERVOIRS WILL BE BUILT. THIS FINE PROPERTY FACES THREE-QUARTERS OF A MILE ON THE SECTION LINE ALONG WHICH THE PIPE LINE WILL CONVEY WATER TO THIS CITY FROM THE RESERVOIR, AND ALSO FACES ONE-HALF MILE ON THE RAILROAD. WE HAVE MADE FOURTEEN SALES OF ACREAGE WITHIN THE LAST FEW WEEKS IN THE IMMEDIATE VICINITY OF CHATSWORTH, ONE SALE BEING OF 800 ACRES, MONEY INVESTED AT THAT POINT WILL MAKE 100 PER CENT. OR MORE NET PER YEAR, PROVIDING YOU CAN BUY ON TERMS OF ONE-HALF CASH OR LESS. THE ABOVE 240 ACRES IS ONE OF THE FINEST PROPERTIES IN THE ENTIRE SAN FERNANDO VALLEY, AND CAN BE BOUGHT ON EASY TERMS. NOTHING FINER IN THE COUNTY FOR CITRUS FRUITS. PRICE ONLY $180 PER ACRE, SUBJECT TO CHANGE WITHOUT NOTICE.

THE G. H. A. GOODWIN COMPANY,
MEMBERS L. A. REALTY BOARD.
502-3 CENTRAL BUILDING,
SIXTH AND MAIN STS.
F3100; MAIN 7830.
x*

FOR SALE—

45 MINUTES FROM LOS ANGELES.

5, 10 AND 20-ACRE TRACTS.

$200 AND UP PER ACRE.

I HAVE SOME VERY FINE ORANGE LAND, ONLY 45 MINUTES FROM LOS ANGELES. THAT I CAN SELL ON EASY TERMS. THIS LAND IS NICELY LOCATED, BEING CLOSE TO TWO RAILROADS AND IN THE BEST DISTRICT IN SOUTHERN CALIFORNIA. PACKING-HOUSES FOR FRUIT AND VEGETABLES WITHIN EASY REACH, WITH THE BEST WATER RIGHTS IN STATE, WITH A CLIMATE THAT CANNOT BE BEAT. EXCURSIONS DAILY AND SUNDAY. GO SEE FOR YOURSELF, SEE-
x27 COR. SIXTH AND MAIN STS.
ING IS BELIEVING.

EDWIN MACGINNIS,
404 PACIFIC ELECTRIC BLDG.,
COR. SIXTH AND MAIN STS.
x2

FOR SALE—

HOMESEEKERS,
ATTENTION!
FREE—INFORMATION—FREE.

We can furnish you authentic literature and information about the best ranch sections of California. We have facilities for putting you in touch with public and private organizations whose business it is to provide information to homeseekers. All parts of the State, or this coast. Call on or write us and we will give personal attention to your requests.

SUNSET MAGAZINE HOMESEEKERS' BUREAU OF INFORMATION,
City ticket office, Southern Pacific,
SIXTH AND SPRING STS., LOS ANGELES, CAL.
x30

FOR SALE—

YOU CAN OWN A FINE VINEYARD FOR $2.50 PER MONTH.

$2.50 per acre monthly
That's the Basis on which
You purchase
Etiwanda Vineyards.

My plan makes this an investment you can take advantage of without inserting your present work. We cultivate and care for your vines FREE OF CHARGE for three years, until they come into good bearing. Then a full stand of vines is guaranteed. The land is in the best grape district of the San Gabriel Valley. Thousands of acres of prosperous vineyards there prove that conditions are right for grapes. The land is in 5-acre tracts, level with graded streets. Water piped under pressure in front of every 5 acres. Prices $300 to $250 an acre, on the above easy terms. Get full details at my office. Excursions to Etiwanda daily.

EMIL FIRTH.
"You're Safe at Firth's."
219 W. 4th st., bet. Broadway and Hill.
Home A8106; Main 2842.
x*

FOR SALE—20-ACRE FOOTHILL RANCH, about 150 acres tillable, running water, several springs, covered with timber, good road, near beach; splendid hunting, good for bees, near school. Daily mail. $1600 under value. Clear. Address R, box 259, TIMES BRANCH OFFICE.

COACHELLA VALLEY—
(North Imperial.)

FOR SALE—ALL KINDS OF BARGAINS IN Coachella Valley, great and small. Don't fail to see us. THERMAL REALTY CO., 202 Exchange Bldg. 321 W. 3rd st., Los Angeles.

IMPERIAL VALLEY—
IMPERIAL.

FOR SALE SECTION FIRST-CLASS deeded land, under new irrigation ditch; will sacrifice if sold at once for cash. Address P. O. box 625, L. A.
1

FOR SALE—
Poultry Ranches.

FOR SALE — POULTRY FARMS OF ANY size you want in Inglewood Poultry Colony. Go into business where poultry raising is a success, where soil, water and location suit you, and where your profits will be sure. Visit Inglewood and see what is being done. Call at ROOM 216, Wilcox Bldg., No. 204 S. Spring st. for information.

FOR SALE—
Income Property.

FOR SALE—A BARGAIN AT LAS VEGAS, Nev., unimproved lot, near depot; party ready to lease for 2 years at 13 per cent. net yearly. FRED L. LEWIS, 324 Central Bldg.

FOR SALE — FINE INCOME PROPERTY, pays 11 per cent. net on price, $8500; fine location, 23rd near Hoover; need $5000 cash, balance terms. OWNER, 1430 Magnolia ave. 31

CONTRACTORS—
And Builders.

M. S. YEAGER & CO.,
323 and 329 Central Bldg.

FREE. FREE. FREE. FREE.

Plans and specifications for cottages and bungalows absolutely free.

$1400 up builds 4-room California bungalow, painted, papered, porcelain plumbing; $650 to $900 builds artistic modern 5-room bungalow; $960 to $1100, 6-room; $1200, 1½-story.

LOWEST PRICES, CASH OR TERMS, on all classes of houses. Work guaranteed; bonds furnished. References 200 satisfied customers. Bring your plans for free estimates.

M. S. YEAGER & CO., 323-329 Central Bldg., Sixth and Main. Main 72, F3192.
x30

BRING US YOUR SKETCHES FOR FREE ESTIMATES.

BLUE PRINT BUNGALOW BOOK—$1.

We are builders of up-to-date bungalows and fine residences. Also brick buildings. Handsome bungalows, $1400 to $2000. Very pretty 6-room, 1½-story, $1350.

We make building loans.

W. G. HANSON BUILDING CO.,
516-518-522 Mason Bldg.,
x30 S.E. cor. Fourth and Broadway.

SEE US FOR BIDS; OWN YOUR BUILDings; we can save you money; our material and workmanship is guaranteed the best, plans and specifications free. We arrange loans for you.

EASTERN BUILDING CO.,
306 San Fernando Bldg., 4th and Main.
Phone Broadway 2701.
x30

E. B. HARRIS, 621 BYRNE BLDG. PHONE 72833. Will build on easy monthly payments, or cash. Plans free. Let me figure your work.
x*

WANTED—CONTRACTS FOR CARPENTER work on buildings, city or country; Al workman. Address L., 1054½ N. LOS ANGELES ST.
30

HOTELS—ROOMING-HOUSES
For Sale, Exchange or Wanted.

FOR SALE—ROOMING-HOUSE, CHEAP, newly furnished, good income. Apply to owner, 540 RUTH AVE. Phone Broadway 2902.

FOR SALE—23-ROOM APARTMENT HOUSE in good location and a good income. Address R. box 260, TIMES BRANCH OFFICE.
x30

FOR SALE—24 ROOMS, LONG LEASE; ON Olive near Eighth. Address OWNER, D, box 87, Times Office.
5

FOR SALE—FOURTEEN-ROOM ROOMING house, in good location and a good income, 926 WEST 11TH ST.
x*

FOR SALE — 20-ROOM APARTMENT house; rent $50 per month; a moneymaker, $144½ W. PICO ST.
x*

FOR SALE—GRAND SNAP. 50 ROOMS. MUST SELL OR EXCHANGE AT ONCE. PRICE REDUCED TO $1800—ONLY $1800. WORTH $2500. THE LOSS IS YOUR GAIN. PART PAYMENTS. PART EXCHANGE. SEE DECKER.

DECKER'S BEST BARGAIN. 48 rooms, FINE CORNER; hot and cold water; cheap rent. Offer wanted.

28 rooms, money maker, speculation	$1200
100-room, very good; only	$7500
75-room, new; clears $420	$6500
61 rooms on Broadway; exchange	$4000
51 rooms, new; clears $500	$11,000
Apartment house, 26 rooms, modern	$3250
Flat, 7 rooms and bath; modern	$570
Hotel, 50 rooms, country town; fine	$1500
Exchange 27 rooms for cottage or lot	$1800
14-room house, 50x150; new furniture	$3000
63-room apartments; exchange for	$2500
15 rooms, large yard; clears $100	$1400
42-room, new, just finished; payments	$4000
45 rooms, modern, up to date	$3000
25 rooms, one floor, fine, very good	$1500
200 other bargains, all sizes and prices.	
100 cottages, all sizes and prices.	

To sell, to buy, to exchange, go to Decker. He has all the bargains that are for sale.

EXCHANGE APARTMENT HOUSE, 75-ROOM, WANTS RANCH, COTTAGE OR PAYMENTS. $2500.

Decker has 5000 trading propositions.

DECKER WILL SAVE YOUR MONEY. DEAL WITH HIM. LIST YOUR PROPERTY WITH HIM. 5000 PLACES NOT ADVERTISED.

H. C. DECKER, 453½ S. Broadway. Main 4177, F1228.
20

FOR SALE—
BEST BARGAIN.
BEST BARGAIN.
BEST BARGAIN.

Forty-two room hotel-rooming-house, located on one of the best corners in the heart of the city; pressed brick building, with two entrances; fine furniture, recently papered; good lease, running full; number of rooms rented permanently as offices; rent is very low, with fair ability in running the house; your profits will go to $200 a month. Why want a opportunity to show you that this is the best bargain in the city; price $4700; part cash, balance terms.

J. A. BANGS & CO.,
420 S. Broadway. Room 624.
Home F1889. Sunset Broadway 2425.
x30

FOR SALE—

CLOSE-IN ROOMING-HOUSE

FOR SALE CHEAP.

42 rooms, completely furnished, long lease, at low rental. One block from Fourth and Hill.

EVERY ROOM IN DEMAND ENTIRE YEAR.

EDWARD D. SILENT & COMPANY,
408 S. Hill st.
Est. 1893. Member L. A. Realty Board.
x30

FOR SALE—OR EXCHANGE—14-ROOM rooming-house; electric lights and bath; everything nice and clean; a good paying business; $25 a month rent; lease for 2 years; centrally located, 1 block from Virginia Hotel; a good opportunity for a man and wife to have a business and can't look after both; if you're looking for a bargain try this one. Call 326 W. 6TH ST., Long Beach, Cal.

FOR SALE—A DANDY, NEWLY AND PRETTY furnished 17-room rooming-house, on close-in corner; all on one floor; you can't beat the location; 2 baths, 9 toilets; gas, electricity; rent only $4 per room, with 2 years' lease; get particulars. See FOX and WILSON, with H. L. MILLER & CO., 414 W. Seventh. Main 8775, F3775.
x30

FOR SALE—ONE OF THE BEST PAYING 50-room hotels in Los Angeles, two blocks west of Broadway, paying $180 per month. Will give party 10 days' trial to verify my statement; steam heat, running hot and cold water in every room; a bargain. Reason for selling given at interview. Address B, Christina Bldg., TIMES OFFICE.
x2

FOR SALE—OR EXCHANGE—STRICTLY modern rooming-house; 37 rooms; always full; best location in city; must sacrifice; the long lease alone is worth the price; you can investigate. See OWNER at Hotel Ruth, 719 E. Fifth.
1

FOR SALE—A BARGAIN, 38-ROOM TRANsient and permanent, newly renovated, papered and painted. You cannot beat this in this city. Come see me right away. J. G. BRENHOLDT, 434 S. Hill.
20

FOR SALE—40-ROOM FINELY FURNISHed; rent only $150; long lease; choice location, near Second and Spring; price $2000; terms; don't overlook this bargain. ROOM 303, Wilson Bldg., First and Spring.
20

FOR SALE — $350 CASH BUYS 20 ROOMS right in the business center; rent only $45; lease. Cost of the best house in the city for the money. ROOM 1009, Wilson Bldg., First and Spring.
30

FOR SALE — $2000; OLD-ESTABLISHED rooming-house, 50 rooms; well furnished and choice location; must leave town. COJACK REALTY, 235½ S. Spring.

FOR SALE—15-ROOM ROOMING-HOUSE; newly furnished; best location in best beach town; owner going east. Address M, box 128, TIMES OFFICE.
2

FOR SALE—SPECIAL FOR 3 DAYS, 12-ROOM house; all rooms rented; $50 profit month; only $250 cash; owner going away. 413 TINGLE ST.
31

FOR SALE—FURNITURE, LEASE, 37 RMS., close in, $2000; rent 14 room; strictly modern. Address BB, box 127, TIMES OFFICE.
x*

FOR SALE—
Lemon or Orange Groves.

FOR SALE—
80 acres of fine orange land in the choicest section of La Verne, with water right, at $225 per acre. This is A-1 in every respect. 5½ acres 12-year lemons, $650.

6 acres 15-year navels and Valencias, $15,000; a beauty. Has house and pumping plant.

5 acres Valencias and navels, $6000; water right; good water right. For the best investment in orange groves in La Verne, Claremont or Pomona, correspond with one located in that section.

C. G. HOLME, Pomona, Cal.
x31

FOR SALE—

TEN-ACRE RANCH.

6 in oranges, 4 in lemons, full bearing, deciduous fruits; large reservoir, piped for irrigation; beautiful mountain and valley view; 4-room bungalow and 3-room cottage; baths, lavatories, screen porches, electric lights and telephones; daily grocery delivery; county car service, only 45 minutes from city; finest ranch in Southern California. See LEAHY & SON, 312 Severance Bldg.
x30

FOR SALE—40 ACRES OF 11 YEAR OLD oranges, 60 shares of water stock, good barn, small house, all kinds of fruit for family use; will sell part of whole; 10 acres fruitful orange grove. J. L. FOOTE, 433 Security Bldg. Home F4035.
20

FOR SALE—FIVE AND TEN-ACRE TRACTS fine oranges and lemons, land in district; $150 per acre cash, or will give good terms. BOX 14, Porterville, Cal.
1

FOR SALE—
Beach Property.

FOR SALE—LOTS IN MY NEW OCEAN front tract, between Manhattan Beach and Hermosa. Graded streets, sidewalks, water, gas, electricity, both 'phones. Greatest bargains ever offered at 10 per cent. cash and $10 per month. You're missing the chance of a lifetime if you pass this by. Special discount for cash and to builders. See A. G. GIBBS, tract agent, at Longfellow ave., or JAMES G. CORTELYOU, owner, 522 Douglas Bldg.
x*

FOR SALE—THE MOST DELIGHTFUL place on earth to live is Ocean Park. I have the ideal home there, just the one you want, large grounds, a fine 7-room house, sold at a sacrifice; $4000. See me. LEWIS E. BRADT, 305 W. 6th. 21

WILMINGTON.

FOR SALE—
18 ACRES, CLOSE TO INNER HARBOR, 1200 FEET FRONTAGE ON SLOUGH. POSITIVELY THE GREATEST OPPORTUNITY EVER OFFERED. THIS WON'T LAST LONG. BUY TODAY.
HYMAN-WILSON REALTY CO.,
SUITE 221 BYRNE BLDG.
F3612. THIRD AND BROADWAY. MAIN 2612.
x1

FOR SALE — ABSOLUTELY THE BEST business proposition in Wilmington today; lot on Canal st., the principal business street, zoned to saloons, 25 feet to alley; doctors, admirably adapted for retail, wholesale, warehouse or factory site; an opportunity of your life. See me at once, without fail. H. N. BAGGS, 255 Pacific Electric Bldg. 'Phone F7442.
x*

FOR SALE—

Fine piece of acreage in city of Wilmington that we can sell on good terms at very low price.

HAY & HARDWICK,
Main 6409 735 Bryson Bldg.
x1

FOR SALE—A BUSINESS CORNER, LOT 80x135, close in. A great bargain at $2500; worth $5000; owner sick and must have money. You'll have to hurry to get this. THE EVERETT CO., 124 W. 9th st. F3753. or E. 1429.
x*

FOR SALE—WE ARE THE LEADING FIRM handling Wilmington property. Large lists. Many bargains. J. W. WEIGHTMAN & CO., 341 S. Hill.
30

FOR SALE—LOTS, LIST YOURS. MUNHOLLAND, 603 H. W. Hellman Blk.
x*

BAY CITY.
BALBOA.

FOR SALE—BEFORE YOU BUY A BEACH lot, go down to Newport Bay and let us show you one of those $300 lots sold on easy terms, including all street work, convenient to electric cars and business district. City office, ROOM 417, Los Angeles Trust Bldg. Balboa office, Palm st., bay front.
x30

FOR SALE—LOTS, $500 UP. BECKWITH & VISEL, Balboa, Cal.
5

FOR SALE—37½ FEET FRONTAGE ON Fifth street, one block from ocean, $1200. You can't beat this in high class beach property. See BAY CITY, then see me. 378 N. PICKETT ST., or Times Office. G. F. Pfaffenberger.
x*

HOTELS—ROOMING-HOUSES
For Sale, Exchange or Wanted.

FOR SALE—ROOMING-HOUSE, CHEAP, newly furnished, good income. Apply to owner, $40 RUTH AVE. Phone Broadway 2902.

FOR SALE—23-ROOM APARTMENT HOUSE in good location and a good income. Address R. box 260, TIMES BRANCH OFFICE.
x30

FOR SALE—24 ROOMS, LONG LEASE; ON Olive near Eighth. Address OWNER, D, box 87, Times Office.
5

FOR SALE—FOURTEEN-ROOM ROOMING house, in good location and a good income, 926 WEST 11TH ST.
x*

FOR SALE — 20-ROOM APARTMENT house; rent $50 per month; a moneymaker, $144½ W. PICO ST.
x*

FOR SALE—
Beach Property.

SAN PEDRO.

FOR SALE— SAN PEDRO.

$620,000 APPROPRIATION FOR SAN PEDRO. The government is spending millions in making San Pedro the finest harbor on the Pacific Coast. We are selling real estate cheaper than any place on the Pacific Coast and San Pedro property is bound to be more valuable on account of the commercial future.

We have some fine up-to-date new modern cottages and bungalows, (overlooking the great government breakwater,) which we are selling on a small payment down and the balance in monthly instalments. Also large blocks and lots at Point Fermin, the most beautiful residence site on the Pacific Coast.

Call on GEO. H. LUCK & CO., 202 Lankershim Bldg., Los Angeles.
x*

VENICE OF AMERICA.

FOR SALE—AT A GREAT SACRIFICE, 4½ acres in Venice, facing ocean, for the small sum of $1800; terms. J. L. FOOTE, 433 Security Bldg. F4035.
30

MANHATTAN.

FOR SALE—5-

AY, JULY 30, 1909.

OR SALE—
Furniture.

R SALE—STICKLEY FUMED OAK
rniture, Oriental rugs and other high
e floor coverings, draperies, window
ades, gas stoves, refrigerators, dishes, sil-
ware, etc.; all necessary equipment, in use about
year in the Mayfair Apartments, Saint
nes Park, Los Angeles; all good as new,
most new and is new. Suitable for high
ss apartment or rooming-houses; sufficient
rnishings for fifty or more rooms for sale
a very low price and will make term to
y purchaser; suitable also for private resi-
nce. Will sell as a whole or separate it.
ply to E. O. WOODHEAD, with the California Fur-
ure Company, 420 South Broadway. 1

USINESS CHANCES—
For Sale.

OR SALE—FINE CORNER, SPRING ST.
CIGAR STORE; trade of city, clearing $125
monthly; cash register and mahogany fixtures
at cost $400; fresh imported stock of cigars
and tobacco that cost $700; laundry agency;
stock remains; 2 years' lease; price $600; 1
will take $250 cash, balance $15 monthly. OWN-
R, 821 S. Grand ave.

WANTED — EXPERIENCED MAN WITH
some capital to take interest in
ndsome boat on Colorado River; suf-
ient business will be furnished to keep him
ll employed; this is a first-class proposition for the
right party. Address 409 PARK VIEW AVE.,
os Angeles, Cal. 'Phone Home 53838. 1

F YOU WANT TO GET INTO A PROFIT-
ble business, be all the boss it takes things
ll right and simply investigate this
nderful paint and simply investigate this
nusual opening. It will pay you a profit of
5 a day. You will have to invest from $125 to
500. SHERMAN PHOTO CO., 322 Ocean
ront, Ocean Park. 4

OR SALE—ESTABLISHED FEED, FUEL
and ice business, in the best and most rap-
dly growing suburb to the coast; best of
asons for selling; $2000 to $4000 required to
y stock; no charge for good will; accounts
d assets. Address L, box H, TIMES
FFICE.

OR RENT—BLACKSMITH SHOP AND
tools, situated at Auckland, Cal., Tulare Co.
ent $5 per month; very desirable location;
ere is new health; a good opening for
ght man in this locality. Address W180
OX, Auckland, Tulare Co., Cal. H

OR SALE—MERCHANDISE—
Stock offered by Los Angeles
ree specials and other stores in the classified
olumns under above heading. Specials offer
portunity to practice economy. Specials offer
portunity to practice economy. Specials offer
portunity of articles at cut rates; alphabetically ar-
anged.

$2500 — GROCERY STORE FOR SALE
Well established, paying in low rent; 3 living-
oms; bargains offered by Los Angeles
ree specials and other stores in the classified
olumns under above heading. Specials offer
portunity to practice economy. Specials offer
portunity to practice economy. Specials offer
portunity of articles at cut rates; alphabetically ar-
anged.

$2500 — GROCERY, COUNTERS AND
shelves belonging to building; rent only $25
ith water; one large living-room; will invoice
ost; but will sell for $2000 or less; must be
ld soon; going away. See LEAHY & SON, 32
everance Bldg., cor. Sixth and Main. x3

OR SALE—WHOLESALE AND RETAIL
candy factory; good established trade; fine lo-
ation; will sell cheap; $1400; bargain for right
arty. Address G. W. D., 1229½ W. PICO ST.

IMES BRANCH OFFICE, 321-23 S. SPRING
st. Advertisements and subscriptions at
e Times branch office of The Times
ill receive as careful attention as at the
ain office. Competent clerks in charge.

$750 BUYS COUNTRY HOME, WITH 3
cres; splendid location, center of large fruit pro-
ucing community; extreme trade for a bungalow
r cottage in city. Address N, box 1110, TIMES
FFICE.

BUSINESS MAN WILL INVEST $2000 OR
$3000 with services in good paying, legitimate
business, wholesale merchandise preferred.
Give particulars. Address R, box 204, TIMES
BRANCH OFFICE.

HAIRDRESSING AND BEAUTY CULTURE
establishment for sale, very cheap; every-
thing first-class; low rent; fine location. Mad-
ame DEUSTER, 347 Kearney st., San
Francisco.

BAKERY, 7 MILES FROM CITY; DOING
good business, with ice cream parlor and
soda fountain; will sell cheap as owner is
going into business in view. WM. A. POWELL,
31 W. Main st., Alhambra.

$6500 BUYS 5-YEAR-OLD LAUNDRY
route; splendid horse, harness, wagon; guar-
anteed trade $225 weekly; 5-year contract
with 2 cities. SPOKANE REALTY, 502 Sons
of I. J. ants. Math.

GROCERY—BARGAIN IN GOOD GROCERY
for sale; invoice. Store and 5 living-
rooms; rent only $35; good business, no as-
competition; cash sale for $1500. Address J,
box 34, TIMES BRANCH OFFICE.

FOR SALE—SMALL RESTAURANT TO
doing good business; boarding-house
fine location, clearing over $100 monthly; rea-
son for selling, will want to buy small grocery if cheap.
Address W, box 34, TIMES BRANCH OFFICE.

WANTED—TO MEET GENTLEMAN OF
capital who has a son that would like to
tive part in a business making
money. Address N, box 141, TIMES OF-
FICE.

FOR SALE—PAYING CASH BUSINESS
year around trade; owner and wife are
handle it alone; D, TIMES BRANCH OF-
FICE, Long Beach.

WHOLESALE AND RETAIL BUTTER AND
buttermilk business for sale; best profit
guaranteed. Call 1200 E. 15TH ST., or phone
Ex218.

FIRST MORTGAGE NOTE TO TRADE FOR
small printing plant; have $1000 cash and
$2000 real estate; good location; state
price; give description. Address M, box 8,
TIMES OFFICE.

DO YOU WANT TO INVEST $250 WHERE
it will earn you $1000 per year? Chance of
five more. Address P, box 36, TIMES BRANCH
OFFICE. See FOSTER, 1
Bradbury Bldg., Broadway 2787.

FOR SALE—FINE DOWNTOWN SALOON;
very easy terms; other business to offer
at once; answer by letter. E., 342 S. FLOW-
ER ST.

FOR SALE—LAUNDRY ROUTE; HORSE,
wagon and harness, $300; must act quick;
earning $14 weekly. H. A. TUNSTALL, 2
Maple ave.

FOR SALE—A LEASE OF A WELL-FIT-
ted lunchroom and stocks. Inquire
ROOM 4, Auditorium Bldg., Ocean Park,
Cal.

TO LET — OR LEASE—FIRST-CLASS
tel; completely furnished; 30 rooms and
ath; rent reasonable. 332 S. HILL ST.

MONEY LOANED SALARIED PEOPLE
without security; notes bought; loans on
bonds and warrants. TRADERS' EX-
CHANGE, 321 Bryson Bldg. 'Phone Main 4870.

PRIVATE MONEY IN SUMS TO SUIT AT
2 AND 7 PER CENT. ON CITY OR COUN-
TRY PROPERTY. BUILDING LOANS. LOCK-
HART & SON, 309 W. FIRST ST.

MONEY TO LOAN ON REAL ESTATE; NO
commission charged; immediate appraises.
CLEVELAND & CLEVELAND, 439
W. Hellman Bldg. A2456. Main 3368.

TO LOAN—WE HAVE MONEY TO LOAN
in sums to suit at 7 and 8 per cent. not.
E. B. VAN HORNE & CO.,
Main 8870. 1420 Grant Bldg.

MONEY LOANED ON FIRST AND SECOND
mortgages, contracts, diamonds, life insur-
ance; lowest rates. MECHANICS' LOAN CO.,
Bradbury Bldg., A2626, Main 8233.

LOAN—WE HAVE MONEY TO LOAN
in sums to suit at 7 and 8 per cent. not.
E. B. VAN HORNE & CO.,
Main 8870. 1420 Grant Bldg.

$1,000,000 TO LOAN—
ON CLOSE-IN INSIDE BUSINESS PROP-
ERTY.

CHOICE RESIDENCE PROPERTY.

FARM LANDS.

BUILDING LOANS A SPECIALTY.

APPLY R. G. LUNT,
ROOM 308, SECURITY BLDG., 5TH AND
SPRING STS.

$1,000,000 TO LOAN ON REAL ESTATE.
6 to 7 per cent. net interest.
No delays. No red tape. Any sum desired.
Large and small city loans a specialty.
Ranch loans solicited.
We make straight building loans.
Cash loans made to complete buildings.
Cash for mortgages and contracts.
References — Title Insurance & Trust Co.,
Title Guarantee & Trust Co., Los Angeles Ab-
stract & Trust Co., First National Bank.
MATTHEWS & MATTHEWS,
The Leading Mortgage Loan Brokers,
848 Douglas Bldg., corner 3rd and Spring.

MONEY LOANED ON SALARY.
6 PER CENT.—1 TO 1 PER CENT. ON
DIAMONDS, JEWELRY, FURNITURE, PIA-
NOS, LIVE STOCK, ANY GOOD SECURI-
TY. REASONS WHY.
ESTABLISHED NINE YEARS.
DIAMONDS AND JEWELRY ARE SAFE
WITH US.
LOWEST RATES OF INTEREST—2 TO 10
PER CENT. LOWER THAN OTHERS.
DIAMONDS AND JEWELRY KEPT IN
BANK SAFE DEPOSIT VAULT.
BUSINESS STRICTLY CONFIDENTIAL.
DON'T PAY HIGH INTEREST. WHEN
YOU CAN GET IT FOR LESS.
BANK REFERENCES. KUSEL, 307-309
STIMSON BLDG., THIRD & SPRING.

TO LOAN—MONEY—OUR RATES
for loans on furniture, pianos, storage re-
ceipts, salaries, diamonds, etc., are the low-
est ever offered; loans the following payments pay
both interest and principal:
On $25 pay us $5c.
On $50 pay us $1.70.
On $100 pay us $3.10.
Other amounts in proportion.
No other charges. Nothing deducted from
the loan. Special rebates for advance pay-
ments. Suburban loans made.
Information cheerfully given. All business
strictly confidential. Private interview rooms.
GERMAN-AMERICAN LOAN CO.,
701-702 Delta Bldg., 629 S. Spring st.
Open 8 a.m. to 6 p.m.

6 PER CENT. MONEY; PROMPT ATTEN-
tion; $200,000 to loan on real estate, in sums
to suit; no delay.

I make a specialty of country loans, and
will give you quick results.

Second mortgages, trust deeds and contracts
bought.

DOLPH T. MITCHELL, 420 Citizens' National
Bank Bldg., Third and Main sts. Establish-
ed 10 years.

MONEY TO LOAN—
BELONGING TO PRIVATE PARTIES IN
SUMS TO SUIT FROM $1000 TO $50,000 ON
FIRST CLASS REAL ESTATE MORTGAGES.
REASONABLE RATE OF INTEREST.
PROMPT ATTENTION GIVEN TO ALL AP-
PLICATIONS. NO CHARGES FOR DRAW-
ING PAPERS OR APPRAISING PROPERTY.
A. T. JERGINS & CO., LOAN DEPT.,
CHILE BUILDING,
SUITE 400 HERMAN W. HELLMAN BLDG.

$1,000,000 TO LOAN—
ON CLOSE-IN INSIDE BUSINESS PROP-
ERTY.

CHOICE RESIDENCE PROPERTY.

FARM LANDS.

BUILDING LOANS A SPECIALTY.

APPLY R. G. LUNT,
ROOM 308, SECURITY BLDG., 5TH AND
SPRING STS.

$1,000,000 TO LOAN ON REAL ESTATE.
6 to 7 per cent. net interest.
No delays. No red tape. Any sum desired.
Large and small city loans a specialty.
Ranch loans solicited.
We make straight building loans.
Cash loans made to complete buildings.
Cash for mortgages and contracts.
References — Title Insurance & Trust Co.,
Title Guarantee & Trust Co., Los Angeles Ab-
stract & Trust Co., First National Bank.
MATTHEWS & MATTHEWS,
The Leading Mortgage Loan Brokers,
848 Douglas Bldg., corner 3rd and Spring.

MONEY LOANED ON SALARY.
6 PER CENT.—1 TO 1 PER CENT. ON
DIAMONDS, JEWELRY, FURNITURE, PIA-
NOS, LIVE STOCK, ANY GOOD SECURI-
TY. REASONS WHY.
ESTABLISHED NINE YEARS.
DIAMONDS AND JEWELRY ARE SAFE
WITH US.
LOWEST RATES OF INTEREST—2 TO 10
PER CENT. LOWER THAN OTHERS.
DIAMONDS AND JEWELRY KEPT IN
BANK SAFE DEPOSIT VAULT.
BUSINESS STRICTLY CONFIDENTIAL.
DON'T PAY HIGH INTEREST. WHEN
YOU CAN GET IT FOR LESS.
BANK REFERENCES. KUSEL, 307-309
STIMSON BLDG., THIRD & SPRING.

MONEY LOANED ON DIAMONDS. WE
lend you more money, charge less interest
and give you longer time in which to redeem;
fair and polite treatment, whether we do busi-
ness or not; bank reference; private room.
Diamonds kept in safety deposit box. We also
buy diamond, paying highest price. R. K.
MUSSER, 413 Co. T. Johnson Bldg., corner
4th and Broadway. x5

WE MAKE STRAIGHT BUILDING LOANS.
6 per cent. on A1 business property.
7 per cent. on A1 residence property.
7 per cent. on 2nd grade residence property.
Small loans in near-by towns.
MATTHEWS & MATTHEWS,
The Leading Mortgage Loan Brokers,
848 Douglas Bldg., cor. 3rd and Spring.

LOANS—ON HORSES, VEHICLES, CATTLE,
pianos, household goods, all kinds of secur-
ity; left in your possession; LOW RATES.
Confidential and courteous treatment. Money
same day. Straight or installment plan.
U. S. LOAN CO.,
310 MASON OPERA HOUSE,
157 S. BROADWAY.

TO LOAN—MONEY ON APPROVED PROP-
erty, Los Angeles, Pasadena or Hollywood.
Amounts $200 to $25,000.
Make your application direct with us, it
will save time and expense.
The JOHN M. C. MARBLE CO., H. W.
Hellman Bldg.

TO LOAN—
$250,000.
MOYER & GILBERT,
612 FROST BLDG.
CITY LOANS. RANCH LOANS.
LOWEST RATES. PROMPT ATTENTION.
HOME A827. MAIN 5474.

QUICK LOAN—$25 AND UP ON REAL ES-
tate, second mortgage, contracts, life in-
surance, etc., long or short time, money same
day; no red tape. PACIFIC LOAN CO., 402
Trust Bldg., Second and Spring. A7750, M. 3414.

MONEY TO LOAN—
In Sums to Suit.

MONEY TO LOAN—
IN SUMS TO SUIT.

MONEY TO LOAN AT SIX PER CENT.
CITY OR COUNTRY. ANY AMOUNT FROM
$250 TO $150,000. THIS IS MONEY BE-
LONGING TO PRIVATE PARTIES. PROMPT
ATTENTION TO ALL APPLICATIONS.
C. S. HOLMAN,
611-12 SECURITY BLDG.
'PHONES F2214. MAIN 1464.

THE KEY TO SUCCESS IS READY MONEY.

We have it, and will loan it to you at a
reasonable rate quickly, and without publicity
on your FURNITURE, PIANO, HORSES,
WAGONS or other personal property, without
removing them from your possession.

Time as long as needed, with the option of
paying before due and stopping the interest.
Amounts from $10 upward.

Businesslike treatment and reasonable terms
assured to all.

See us if you need any money, and we will
convince you that our methods are right.
8 a.m. to 6 p.m.

FIDELITY LOAN CO.,
629 MASON BLDG.,
S.E. corner Fourth and Broadway.
'Phones F7421. Broadway 5171.

MONEY LOANED ON SALARY.
6 PER CENT.—1 TO 1 PER CENT. ON
DIAMONDS, JEWELRY, FURNITURE, PIA-
NOS, LIVE STOCK, ANY GOOD SECURI-
TY. REASONS WHY.
ESTABLISHED NINE YEARS.
DIAMONDS AND JEWELRY ARE SAFE
WITH US.
As my time is mostly taken up and not be-
ing in the office regular, I will ask you to
call GREGORY & LOVE at 316 E. 5th
St. They will give you references, informa-
tion, etc., and if you desire, can meet you
any time by appointment. x3

OPPORTUNITY TO BUY INTEREST
in old established firm in center of Los
Angeles. Come, get card and go satisfy
yourself with the business. $1500 cash and
monthly payments to suit. Interest in thoroughly up-to-
date, first class general realty selling, han-
dling properties, renting all kinds of prop-
erty, placing fire insurance; business that
you can attend to; no cheap affair.
On see. Particulars, PHOENIX, 202 and
204 Grant Bldg. x31

RESTAURANT AND LUNCH COUNTER;
cash business; nicely furnished; swell cen-
ter location; best in city; seats 36 people;
good prices; always busy; good money maker;
owner is retiring; will sell half invoice price, or call
make an offer; will give 2 to 4 days' time;
handle bills, etc., to investigate this snap.
Call MERCANTILE CAFE, 220 Mercantile
Place, between Fifth and Sixth, and Spring
and Broadway. x30

WANTED—RELIABLE MAN TO TAKE ½
interest in fine paying established ground-
floor, cash business; with experienced
man, one who can invest $250 with his serv-
ices; will pay you $125 monthly as your part;
clean, agreeable work, easy to learn; hours
8 to 5; experience not necessary; you
must be steady. Call 821 S. GRAND AVE. x30

FOR SALE — 5-ACRE CHICKEN RANCH;
complete in every way, nets over $4000 year-
ly; fine family trade, hotels, 600 hens,
chickens, horses, etc.; am going away, will
make easy terms to right party. Take La-
nanda car to end of line, and walk 1-2
mile east. Address E. P. MEAGHER, box 551
Station B, Pasadena. 1

$150—WILL BUY A COMPLETE RESTAU-
rant outfit; including cash register, coffee
urn, counters, silverware, dishes, etc., etc.
Inquire of W. E. HAYES, 126 E. Third st. x30

SWAPS—
All Sorts, Big and Little.

FOR EXCHANGE—TODAY, HOUSE, PICO
Heights, $5200; want lots, diamonds or room-
ing-house. Trade $8000 clear ranch, Corcoran;
want home, Los Angeles. Trade $6500 first
mortgage; want home, Los Angeles. Trade
$6000 house, S.W.; want stocks, rooming-house
or offers. 314 CITIZENS' NAT'L BANK
BLDG. 30

FOR EXCHANGE—SWAP, HAVE A VERY
fine lot, 50x180, with good barn in rear;
cash price $800—and worth the money; owner
wants horse and buggy as first payment, I
exchange anything, everything, anywhere.
Come and see me. JAS. C. ANDERSON, 201
Laughlin Bldg., Phone Main 2610. x30

FOR EXCHANGE—WILL TRADE PRETTY
little chestnut sorrel mare, 3 years old, and
fine, 2 years old, and is worth $150;
no use for same. Diamond must stand investi-
gation. Address B, box 86, TIMES OFFICE.

FOR EXCHANGE — REO AUTOMOBILE;
will trade for good team of driving horses
or mules, and a heavy buggy or light spring
wagon suitable for mountain climbing. 1123
WEST 10TH. 30

FOR EXCHANGE—GOOD SECOND-HAND
desk and chair for almost new trunk and
suit case; mahogany or oak. Telephone South
6000. Address N, box 143, TIMES OFFICE.

WHOLESALE AND RETAIL BUTTER AND
buttermilk business for sale; best profit
guaranteed. Call 1200 E. 15TH ST., or phone
Ex218.

FOR EXCHANGE—YOST TYPEWRITER;
two office letter presses, cabinet beautiful
musical birds, canaries, mocking bird, shotgun, watch
ony or all. RAPHAEL, 508 Citizens' Nation-
al Bank.

FOR EXCHANGE—160 AND 320 ACRES AS-
signment, Imperial Valley, on railroad, $5.50
per acre. RAPHAEL, 508 Citizens' National
Bank Bldg. 1

FOR EXCHANGE — STOCK WALL PAPER,
paints and painter's tools for a clear piece
of city property. Owner, F. B. BROWN,
127 S. Bonnie Brae.

FOR EXCHANGE — $600; 7 PER CENT.
mortgage for automobile. What have you?
'PHONE F7760.

MONEY TO LOAN—
In Sums to Suit.

MONEY TO LOAN—
$50 to $250,000 to loan on real estate and
good securities at current rates. Estab-
lished 1892. LEE A. M'CONNELL & CO., 311-
12 Douglas Bldg.

MONEY LOANED SALARIED PEOPLE
without security; notes bought; loans on
bonds and warrants. TRADERS' EX-
CHANGE, 321 Bryson Bldg. 'Phone Main 4870.

PRIVATE MONEY IN SUMS TO SUIT AT
2 AND 7 PER CENT. ON CITY OR COUN-
TRY PROPERTY. BUILDING LOANS. LOCK-
HART & SON, 309 W. FIRST ST.

MONEY TO LOAN ON REAL ESTATE; NO
commission charged; immediate appraises.
CLEVELAND & CLEVELAND, 439
W. Hellman Bldg. A2456. Main 3368.

TO LOAN—WE HAVE MONEY TO LOAN ON
real estate, 7 and 8 per cent; no charge
for drawing papers. C. D. STEVENS & CO.,
Majestic Bldg., 6th and Hill. 'Phone 8215.

LOAN—WE HAVE MONEY TO LOAN
in sums to suit at 7 and 8 per cent. not.
E. B. VAN HORNE & CO.,
Main 8870. 1420 Grant Bldg.

MONEY LOANED ON FIRST AND SECOND
mortgages, contracts, diamonds, life insur-
ance; lowest rates. MECHANICS' LOAN CO.,
Bradbury Bldg., A2626, Main 8233.

LOAN—$300 TO $10,000,
On city or country property.
LOUIS K. WEBB, 900 W. 10th st.
Broadway 3506. x7

MONEY TO LOAN—$1000 AT 6 PER CENT.
on city property worth $2500, in south
east part. JAS. C. ANDERSON, 201
Laughlin Bldg. Phone Main 2610. x30

LOAN—MONEY IN SUMS TO SUIT, AT
lowest rates on improved city
property. L. H. PRESTON, 318 Laughlin Bldg.

W. POINDEXTER, 409 WILCOX BLDG.
Money on real estate, large or small
business; rent $10; lease; market 9 to 10.

FOR SALE—MEAT MARKET, DOING GOOD
business; rent $30; lease; market 9 to 10.
South 1345, 232 E. 83RD ST.

A SNAP—$250 WILL BUY HALF INTEREST
in well established restaurant; owner
has to handle it alone. 608 CENTRAL AVE.

FOR SALE—BAKERY DOING $20 PER DAY;
all store trade; snap. Address F, box 34,
TIMES BRANCH OFFICE.

FOR SALE—THE BEST PAYING DRUG
business center; rent $15; stock $1200;
and you will take it. 340 E. FIFTH ST.

FOR SALE — CASH GROCERY IN GOOD
location; inventory about $1000; will sell at
price. See R. CRAIG & CO.

FOR SALE—LAUNDRY ROUTE CLEARING
$25 per week. 1427 GRIFFITH AVE.

$10,000 WILL BUY MOVING PRIV-
theater on Broadway. Call 306 S.
ROADWAY.

FOR SALE—A GOOD BUSINESS FOR
man. Apply 2622 BRIGHTON
ave. West 1442.

FOR SALE—GOOD PAYING CASH
cery and fruit business; good reasons
selling. Call at E. SEVENTH ST.

FOR SALE—CIGAR STAND AT 647 S. MAIN
st; owner who is leaving city, at less than
invoice price.

FOR EXCHANGE—PAID $225 ON 80
acres. Want anything; act quick. 607
W. Fourth st.

FOR SALE — CIGARS, CONFECTION-
ery, school supplies, groceries, good stand. 1
NINTH ST.

FOR SALE—GROCERY; RENT $20; LOCA-
tion in Doyle Heights; living-rooms for
good trade; all cash. 327 LORENA.

FOR SALE—BOOT-BLACK STAND, CO-
ner MAIN AND WINSTON.

GROCERY STORE FOR SALE, FINE BUS-
ness; 20 daily sale. Phone BOYLE 1866.

MONEY TO LOAN—
In Sums to Suit.

MONEY TO LOAN—
ON CITY OR COUNTRY PROPERTY
AT CURRENT RATES.
WRIGHT & CALLENDER,
403 S. HILL ST.

MONEY LOANED ON DIAMONDS. WE
lend you more money, charge less interest
and give you longer time in which to redeem;
fair and polite treatment, whether we do busi-
ness or not; bank reference; private room.
Diamonds kept in safety deposit box. We also
buy diamond, paying highest price. R. K.
MUSSER, 413 Co. T. Johnson Bldg., corner
4th and Broadway. x5

WE MAKE STRAIGHT BUILDING LOANS.
6 per cent. on A1 business property.
7 per cent. on A1 residence property.
7 per cent. on 2nd grade residence property.
Small loans in near-by towns.
MATTHEWS & MATTHEWS,
The Leading Mortgage Loan Brokers,
848 Douglas Bldg., cor. 3rd and Spring.

MONEY TO LOAN—
$200 TO $100,000,
ON CITY OR COUNTRY PROPERTY.
AT CURRENT RATES.
RESIDENCE MORTGAGES IN DEMAND.
RANCH LOANS SOLICITED.
INCLOSE STAMP FOR REPLY.
APPLY TO MR. KELLY, LOAN DEPT.,
ROBERT MARSH & CO.,
Security Bldg., 140 West 4th st.
Broadway 10175; Main 5066. x30

QUICK LOAN ON FURNITURE, PIANOS,
etc. Also short loans on real estate without
brokerage fee. Low rates, publicity; goods remain in
your possession; money ready same day; easy
terms; all the time you want or can be repaid
as convenient; reducing the principal gradually. It
pays to deal with a reliable firm; 12 years es-
tablished. CLARK & CO., 201 Security Bldg.,
310 S. Spring st. Phone Final, or Main 6851.

SALARIES AND NOTES OF RELIABLE
salaried employees made; work quiet; pur-
chased, and accommodations offered to salaried
employees unsurpassed. Payments upon notes
to be returned upon easy weekly or monthly
payments as earned by the party accommo-
dated. You will find our office courteous and
now with ample funds and under new man-
agement quite able to take care of our old
customers and any new ones that desire to call
upon us. THE STAR LOAN & INVESTMENT
CO., 611 S. Broadway. Johnson Bldg.

QUICK LOANS— QUICK LOANS.
STRICTLY TO SALARIED PEOPLE.
LOWEST RATES. EASIEST TERMS.
YOUR EMPLOYER KNOWS
GET READY CASH IN YOUR POCKET
FOR VACATIONS.
THE STATE LOAN CO.,
611-612 Grosse Bldg., Sixth and Spring sts.
Open 8:30 to 6 p.m. Also open Monday,
Wednesday and Saturday evenings till 8 p.m.

MONEY LOANED ON DIAMONDS, JEW-
elry, watches, typewriters, pianos, furniture,
warehouse receipts, mortgages, real estate
contracts, etc. Diamonds loan our specialty.
Loan our own money, do our own appraising,
no delay, lowest rates. Business confiden-
tial, private rooms. Polite treatment. Bank
references. Established 1902. We do the larg-
est upstairs collateral loan business in city.
H. T. REID & CO., 142 S. Broadway. Suite
125, A1953.

SALARY LOANS. SALARY LOANS.
NO INDORSER. NO SECURITY. NO
PUBLICITY. ENTIRELY NEW SYSTEM
AND LOWEST RATES IN THE CITY. GET
OTHERS' RATES, THEN SEE US.
THE NATIONAL LOAN CO.,
319-320 Byrne Bldg. Second and Spring sts.
Open 8:30 to 6 p.m. Also open Monday,
Wednesday and Saturday evenings till 8 p.m.

MONEY TO LOAN—
$250 TO $250,000,
ON CITY OR COUNTRY PROPERTY
AT CURRENT RATES.
WRIGHT & CALLENDER,
403 S. HILL ST.

MONEY LOANED ON DIAMONDS. WE
lend you more money, charge less interest
and give you longer time in which to redeem;
fair and polite treatment, whether we do busi-
ness or not; bank reference; private room.
Diamonds kept in safety deposit box. We also
buy diamond, paying highest price. R. K.
MUSSER, 413 Co. T. Johnson Bldg., corner
4th and Broadway. x5

MONEY TO LOAN AT 6 OR 7 PER CENT.
6 per cent. on A1 business property.
7 per cent. on A1 residence property.
7 per cent. on 2nd grade residence property.
Small loans in near-by towns.
MATTHEWS & MATTHEWS,
The Leading Mortgage Loan Brokers,
848 Douglas Bldg., cor. 3rd and Spring. x*

MONEY LOANED ON FURNI-
ture, pianos, DIAMONDS AND OTHER
COLLATERAL. 316 HENNE BLDG.

MONEY TO LOAN—$1500 AND $1650, PRIV-
ate money, without commission. Ad-
dress P, box 110, TIMES OFFICE.

LOAN—ROBT. L. COUTS, 711 H. W.
Hellman Bldg., loans money, city or coun-
try, sums to suit, 2 and 7 per cent.

MONEY TO LOAN—ANY AMOUNT, $500 TO
$50,000, 7 per cent. Call or
see us. CONWAY & GLEASNICH,
Laughlin Bldg.

NORTH BROS. MAKE LOANS ON
estate. 329 LISSNER BLDG., 534 S.
ROADWAY.

MONEY LOANED, CONTRACTS AND MORT-
gages bought. A. McCALL, 814 Bullard Blk.

MONEY LOANS—LOWEST RATES; CON-
fidential. NEWTON, 702 O. T. Johnson Bldg.

MONEY LOAN CO., 134 S. SPRING, RM. 1,
loans, etc., 1 per cent. Est. 1896.

LOANS—$25 TO $1500 ON REAL ESTATE,
2 ORANGE AVE., Hollywood. 1

TO LOAN ON GOOD REAL ESTATE.
A7750, M. 3414.

THINGS ON WHEELS—
All Sorts.

AUTOMOBILES.

BUY ONE
OF THESE
AND YOU'RE
SAFE.

PEERLESS, '07, 30 H. P., 4 cylinders, fully
equipped; glass front, top, speedometer, clock,
Presto tank, magnetos, etc.

OLDSMOBILE, '07, 5-passenger, 35 H. P., 4
cylinders, fully equipped; top, glass front,
speedometer, clock, etc.

STODDARD-DAYTON, '08, 7-passenger, 25
H.P., 4 cylinders, fully equipped; top, glass
front, speedometer, clock, Presto tank and
extra tire.

MODEL L LOCOMOBILE; 30 H.P. shaft
drive, 5-passenger; fully equipped; top, glass
front, Warner speedometer, clock, 2 new tires;
run less than 1800 miles; as good as new.
Practically 1910 Model.

FOUR 1907, 5-passenger, 30 H.P.; top, Jones's
speedometer, horn, extra batteries, 3 extra
tubes, tools, etc. This car is in A-1 condition.
Price low.

All of the above cars are good buys, our
guarantee goes with them. Prices are right.
H. O. HARRISON CO.,
1214 S. Main st.

Ask for J. A. BENSON. x*

REFINISHED PACKARDS.

These cars have been thoroughly overhauled
and rebuilt in our own shops by Packard
workmen. All worn parts replaced. Tires in
good condition. Fitted with new covered tops,
spare tire, tools, etc., repainted.

A REFINISHED PACKARD IS THE NEXT
BEST CAR TO A NEW PACKARD.

Before taking a chance in Buying one of
these cars. Remember, refinished in our own
shops by Packard workmen and sold by the
agent.

1907 PACKARDS.

Refinished, new top, glass front, speedometer,
$2000.

1908 PACKARDS.

Refinished, new top, glass front, speedometer,
$2650.

WESTERN MOTOR CAR CO.,
727 S. Olive st. x*

FOR SALE—
110 E. 3RD ST., ANGELUS GARAGE.
One 5-cycle Tourist, A1 shape, $650.
One '09 Stoddard Dayton roadster, special
built.
One Pierce Arrows, 5-passengers, A1 shape.
Will guarantee these cars in first class con-
dition.
And other cars also for sale.
See RIMMONS. x31

FOR SALE—MITCHELL, 35-H.P. TOURING
car; 20-horse runabout, at exceptionally low
prices; thoroughly overhauled and guaranteed;
paint and all parts like new. Remember,
when you buy a second-hand Mitchell from
us, you get our guarantee, backing the car
same as if it were new. GREER-ROBBINS
CO., Mitchell agents, 1501 S. Main. x3

FOR SALE — OR EXCHANGE—FIVE-PAS-
senger Tourist, used less than three months,
best top and extras; absolutely perfect; own-
er going to China. This car was built to
order and is one of the best. Will make
terms or take city lot. Car at 121 W. 15TH.

FOR SALE—$225 FOR SINGLE-CYLINDER
Baby Reo in good condition. 118 E. 19TH
ST. Main 7991. F7970. 1

MOTORCYCLES.

FOR SALE—AT A BARGAIN A FOUR-
cylinder Pierce Motorcycle, practically
new; hasn't been run over 200 miles. In-
quire 230 PACIFIC ELECTRIC BLDG. 4

WANTED—GOOD EXCELSIOR OR N. S. U.
for cash; write or call any evening after 5.
P. J. BLOEMERS, 607 Amethyst st., Rose Hill.

BICYCLES AND INVALID CHAIRS.

FOR SALE — BUGGIES, WAGONS AND
harnesses, both new and second-hand, at
bankrupt prices; large stock purchased at
great sacrifice. Now is the time to come get
a bargain. CAPITO CARRIAGE CO., corner
12th and Main.

BICYCLES FROM $5 TO $50, GOOD TIRE,
$1.25; all lamps, with brackets, $1.25. Supplies
and repairing. KNIGHTS CASH CYCLERY,
134 North Spring, near First.

WAGONS AND CARTS.

FOR SALE—ONE THREE-INCH STUDE-
baker wagon and flat rack in good condi-
tion, $60. One three and one-half inch steel
skein Studebaker gear, set tongue; brand
new axles; three new skeins, $65. Come now
them; get a bargain. L. B. RIGGINS, Co-
vina, Cal.

FOR SALE—3 FARM WAGONS, GRADING
plow, Fresno scraper. SUNSET BLVD. AND
BENEFIT.

LIVE STOCK FOR SALE—
Horses, Cattle, Mules, Etc.

FOR SALE—I WILL OFFER MY ENTIRE
rig, consisting of one sorrel mare, 8 years
old; weight about 1000 lbs.; sound and gentle,
for family use; 1 Buckeye rubber-tired run-
about that cost me $150, and one rubber-trim-
med harness; the entire outfit for $150 for a
few days only, as I leave for Seattle in a few
days. Call 1123 SAN PEDRO ST. 31

FOR SALE—25 HEAD OF HORSES, CON-
sisting of draft horses, farm horses and
drivers, also three good smooth percheron
mares, these horses are just in from the
country and will be sold reasonable. BLAIR
& CLINTON, Palms, Cal. Take Venice Short
Line car.

FOR SALE — 10 COMING 5-YEAR-OLD
mules, medium size, broke and unbroke.
2 bay mares, drive single or double; good,
free actors; one guarantee safe for ladies
or children. Will sell cheap for cash, one or
both. L. B. RIGGINS, Covina, Cal. 30

FOR SALE—AS I HAVE NO MORE WORK
for my team on account of going to rail-
roading I will sell them at a sacrifice. I
paid $350 for them seven months ago. The
team is 6 years old, sound and good workers.
Weight 2500 and 2540 lbs. Mileage ROAD. 31

FOR SALE—DAIRY, 18 COWS, 2 HORSES, 2
wagons, 3 sets of harness, bottles, cans,
route of 500 per month; 30 tons of alfalfa hay.
Price $1200. Must be sold. FRANK SMITH,
Hyde Park or Phone West 9020. 3

FOR SALE—TWO GOOD ALL PURPOSE
horses, weight about 1125 each; sound and
gentle; one single buggy, also good rubber
tire surrey and buggy and harness. Call 1523
W. 9TH ST. 30

FOR SALE—ONE LOW BLOCKY TEAM OF
mares, 7 and 8 years old; weight about
2500 lbs.; 2 good delivery horses, 1100 and 1200
each; also 1 cheap plug horse. Call at 1133
SAN PEDRO ST. 31

FOR SALE—TEAM OF 5 AND 6-YEAR-OLD
BAY HORSES, 2300 POUNDS. THIS TEAM
LEFT FOR QUICK SALE. MAKE AN OF-
FER. CALL 718 S. FIGUEROA ST. MAIN
1284.

FOR SALE — FINE SADDLE HORSE,
chestnut collar, long mane and tail; safe
for lady or gentleman; very showy; also good
buggy horse. 227 PARKSIDE AVE., op-
posite Alligator Farm. Phone East 2586. 30

FOR SALE—TRUE, EIGHT YEAR OLD
horse by owner; suitable for express or laun-
dry; no fakers. Worth $150; best offer. 916
TEMPLE ST. 31

FOR SALE — NICE FAMILY HORSE, 6½
years old; very gentle, handsome business
buggy, Columbia, make; very stylish; har-
ness. 1027 MAPLE AVE.

FOR SALE—HORSE, WEIGHT 1200 LBS.;
perfectly gentle; true puller, double or sin-
gle; 8 years old; suitable for any kind of
work; $75, if taken at once. 37 E. 25TH ST.

FOR SALE—SPAN OF PONIES, 4 AND 5
years old; price $75; also good camp wagon
and harness at a bargain. Corner PICO AND
SAN PEDRO. 1

FOR SALE—IF YOU WANT THE BEST
trotting horse in city, absolutely gentle, to
ride or drive, call, make offer. 325 CITIZENS'
NAT'L. BANK BLDG.

FOR SALE—VERY CHEAP; 2 GOOD, SOUND
horses, as I am leaving city. Call and
make offer. 453 MADISON AVE. Take Tem-
ple car.

FOR SALE—1 FAWN JERSEY COW; VERY
rich milker; gentle for lady. Will sell her
this week for $37.50. 1057 DEWEY AVE. West
9th st. car.

FOR SALE—GENTLE BUGGY HORSE, FOR
ladies, 5 years, $75; good buggy and har-
ness, $30. Call 524 SAN PEDRO, before 6
a.m. or after 6 p.m.

FOR SALE—HORSE, 6 YEARS; GOOD
driver, $50; gentle. 322 COURT CIRCLE.

FOR SALE—HORSE, WAGON AND HAR-
ness. Price $45. Call 6415 S. MAIN

UNJUST.

TWICE TAXING REAL ESTATE.

Income Tax Criticised by Chicago Realty Man.

Double Taxation and Burden on the Honest.

Dodgers Could Easily Hide Their Investments.

"Incomes may be divided into two general classes: First, those derived as the reward of personal endeavor and energy, such as salaries, fees, commissions and royalties; second, those derived from investments, such as interest, rents, annuities and dividends. A tax on the first class is necessarily a direct tax on personal energy, labor and activity. The second class is a tax on thrift and economy."

That is a succinct summary of objections to an income-tax law that is offered by Harrison B. Riley, president of the Chicago Title and Trust Company, in an interview in the Chicago Evening Post.

HEAVIER ON REALTY OWNER.

Mr. Riley also contends, with considerable force, that an income-tax law inevitably will bring double taxation, and that this will mean that the real-estate owner, who, he says, now bears an enormous share of the tax burden, will have his load increased. Further, he thinks the government has practically an unlimited field for the collection of taxes without reaching out for a share of the people's earnings.

"The first objection to an income tax is that it is largely double taxation," said Mr. Riley. "The net income from real estate is earned only after deducting from the gross receipts the ordinary taxes levied upon the whole property. Now it is proposed further to reduce such net income by levying a tax upon it.

"Bonds, stocks and mortgages are all subject to taxation on the principal, under State laws, and the imposition of an income tax further reduces the income from the same property. So, also, a tax upon income derived from salaries, fees and commissions must either result in reducing the compensation received by skilled labor for its services, or, if the laborer insists upon receiving the same net results that he would have obtained prior to the levy of the income tax, it adds another burden to the business out of which the salary or other income arises, which business is in turn itself subject to general taxes by the States.

"While double taxation may be resorted to in case of war, and other great necessity, common fairness, as well as the principle of equality in taxation, requires that such levies should not be made to meet ordinary governmental charges.

"It is not possible that any party in power would assume the political risk of taxing at the same rate every dollar of earned income, whether in the hands of the rich or poor. The result inevitably will be a constantly increasing tax upon the great middle class of active, intelligent and energetic workers and on the already overburdened owners of real estate.

SEES DIFFICULTIES IN THE WAY

"Moreover, the difficulties surrounding the collection of an income tax will be substantially the same as those surrounding the collection of a personal property tax, and so, again, the owners of real estate, who already carry the principal burdens of State taxation, are the immediate sufferers. Their properties appear of record in their own names, they are tangible and visible and can easily be reached by the internal revenue officers.

"Business houses whose names appear prominently on the street, or in the newspapers, can be easily reached, but the investor in stocks, bonds and mortgages, the note shaver and other owners of property of a similar character, can escape the payment of an income tax as readily as they escape the payment of personal property taxes. The safety deposit vault, which hides the principal, is ample cover for the income.

"The net result will add burdens to the already overburdened real estate owner; tax on business, whether corporate or individual; tax on salaries of the worker, the fees of the lawyer and physician, the commissions of the broker and middleman, but reaching in the great class of non-producing investors only those who have the honesty to schedule their incomes."

SEES OPENING FOR OTHER EVILS

But the evils do not stop, Mr. Riley says, with the mere enactment of such a law. Once the statute is firmly established by the courts, there will be an almost irresistible temptation before Congress, whenever there is a pressure for money, to increase the rate of the tax or to reduce the amount of the exemption. In support of this he pointed to the inheritance tax in Illinois, the rate of which was increased during the closing hours of the last session of the Legislature.

"While it is likely that a liberal exemption will be made from incomes as was done in the former income tax law," he continued, "for the two reasons that it is fair to exempt the average amount of expended income and for the more practical reason that an income tax reaching down to the day laborer would be ruinous politically, it must be remembered that this exemption will be subject to change by Congress from time to time and as party policy or governmental necessity requires the exemption may be reduced and the rate increased.

FEARS INCREASED RATE.

"Let the field of the income tax be once opened, and, following the line of least resistance, it will surely increase in rate as the importunities of domestic manufacturers for higher protection become greater.

"The party now in power, on the former discussion of the income tax, laid great stress upon the inquisitorial features of such a law, exposing private incomes and private business affairs to the gaze of neighbors and competitors.

"While it may be answered that privacy can be secured through legislative enactment, yet the common experience in respect to personal property assessments has shown the necessity of publicity in order to insure the collection of equal taxes. If the acts and doings of the assessing body are covered by a legal screen, the public will not long believe that assessments are honestly made when so screened from public view."

Mr. Riley considers the enactment of an income tax law as inexcusable because the government has other and better means at hand for raising revenue.

UNLIMITED FIELD FOR TAXES.

"The government of the United States has an unlimited field for the collection of taxes in the imposition of duties upon imports," he said. "The party policy of protection should not be carried to such an extreme as to deter the importation of desirable goods. If the tariff is so evenly adjusted that a purchaser may have his choice of foreign goods or domestic goods at the same price, personal tastes, differences, actual or assumed, in quality would lead to the purchase of increased amounts of foreign-made goods which would furnish the government ample revenue for all wise expenditures.

GIANT TOMBSTONE HIS.

Body of Lieut. Pike to Rest at Foot of Famous Peak Which He Discovered.

[ASSOCIATED PRESS NIGHT REPORT.]

DENVER, July 29.—The body of Zebulon Montgomery Pike, early explorer of the Rocky mountain region, and discoverer of the famous peak that bears his name, will be brought to Colorado for final burial, according to plans arranged today by Curator Ferrill, of the State Historical Society.

Curator Ferrill has just received word from Sacket's Harbor, Mass., that the bodies of 265 soldiers are being disinterred at Madison Barracks cemetery. Among them is that of Lieut. Pike.

It is planned to bury Pike at the foot of Pike's peak, near Colorado Springs.

Lieut. Pike was killed at the battle of York, April 27, 1813. He was buried on the battlefield, but later his body was transferred to Madison Barracks cemetery.

WIND BALKS WRIGHTS.

Squally Weather at Alexandria Forces Brothers to Abandon Speed Trial. Will Try Today.

[ASSOCIATED PRESS NIGHT REPORT.]

WASHINGTON, July 29.—A squally wind caused another postponement of the ten-mile official speed trial of Orville Wright's aeroplane, tonight.

Until word came from the Alexandria end of the course at 7 o'clock, that a strong wind was blowing there, Orville Wright seemed determined to make the trial. At that hour the brothers conferred, and decided the flight would be attempted tomorrow afternoon.

Fully a hundred automobiles and many carriages brought to Fort Myer, nearly all of the important officials of the government, including the President. These were greatly disappointed that the flight was called off, but planned to return to the course tomorrow.

FEARS PEAR BLIGHT.

Horticultural Commission Declares Bartlett Orchards Are in Danger of Being Wiped Out.

[ASSOCIATED PRESS NIGHT REPORT.]

GRASS VALLEY, July 29.—That the Bartlett pear orchards in Nevada county will be wiped out within five years by the pear blight, which he declared was obtaining a foothold in the orchards, was the prediction made by State Horticultural Commissioner Jeffrey, in an address today to the County Promotion Committee.

Mr. Jeffrey came to Nevada county, which holds the record as producing the finest Bartlett pears in the world, to make a personal investigation.

The commissioner found that the blight is spreading rapidly among the orchards. He urged that immediate steps be taken by orchardists if they hoped to save their trees.

WRITES FROM EXPERIENCE.

Countess Krascika to Publish Novel Dealing With American Girls Who Wed Titled Foreigners.

[BY DIRECT WIRE TO THE TIMES.]

NEW YORK, July 29.—[Exclusive Dispatch.] The Countess Krascika was a passenger on the steamer President Grant, which arrived here today. She was accompanied by her aunt, Mrs. C. E. Goodrich. The Countess was before her marriage Helen Eginton Montgomery of this city. The other passengers on the boat were very much interested in her because of her petite beauty. The Countess is coming to this country to arrange for the publication of a novel which she has written. It is a problem novel, dealing with foreign marriages of American girls, and the divorces which sometimes result from them. She believes that the divorces in most cases are the result of misunderstandings and mistakes.

SPEECH FREE IF TEMPERATE.

President Diaz Issues Orders Regarding Many Political Meetings to Be Held Sunday.

[BY DIRECT WIRE TO THE TIMES.]

CITY OF MEXICO, July 29.—[Exclusive Dispatch.] Political meetings are to be held in many cities and towns of the republic next Sunday. President Diaz has issued orders to local military authorities in different communities to exercise every possible precaution and vigilance against rioting and disorders on the part of celebrators. No interference with free speech will be attempted by the government authorities as long as the language is temperate and the followers of the respective candidates for office hold themselves within due bounds.

COURT'S ADVICE SOUGHT.

Receiver Earle Hesitates to Accept $750,000 from Sugar Trust to Settle Suit.

[ASSOCIATED PRESS NIGHT REPORT.]

PHILADELPHIA, July 29.—Declaring that the largest verdict he ever heard of for a violation of the Sherman anti-trust law was $700,000, George H. Earle, receiver for the Pennsylvania Sugar Refining Company, today asked the common pleas court here to decide the advisability of accepting the offer of $750,000 made by the American Sugar Refining Company as a settlement of litigation brought against it by the Pennsylvania Company.

Mr. Earle, as receiver for the Pennsylvania Sugar Refining Company, sued the American Sugar Refining Company for $30,000,000 damages, alleging that the latter company prevented the former concern from operating its refinery.

FIGHT BITTER.

RENO (Nev.) July 29.—[Exclusive Dispatch.] The fight of the Western Union Telegraph Company against the invasion of its territory by the Postal Telegraph Company will be one of the hardest-fought legal battles in Nevada in recent years.

The case is that of the Postal Telegraph Company against the Southern Pacific company, et al., for the condemnation of a right of way along their tracks for poles and wires for a telegraph company.

A demurrer was filed today to the complaint of the Mackay company. It was argued that the Postal cable company was a foreign corporation, and did not show that it had complied with the laws of Nevada concerning foreign corporations. It was further contended that the petition for condemnation asked for a ruling concerning lands not only in Washoe, but in many other counties, and that the power of the court did not extend to lands in other counties.

LOHENGRIN.

STRAINS SHE MADE FAMOUS HEARD AS NORDICA WEDS.

[BY DIRECT WIRE TO THE TIMES.]

LONDON, July 29.—[Exclusive Dispatch.] The strains of the wedding march from "Lohengrin," recalling the part of Elsa, made famous by Mme. Nordica, joyously announced this afternoon the marriage of the diva and George W. Young, a New York banker.

The English church ceremony was held in King's Weigh House Church in Grosvenor Square, at 2:30 o'clock, in the presence of a few friends, most of whom were well known in European and American society.

James R. Carter, the secretary of the American Embassy in London, gave away the bride, and Fred Townsend Martin of New York was best man. Mme. Nordica's sisters, Mrs. Emil Del Castillo and Mrs. Baldwin, and W. Fenton Chauncey accompanied her to the church. The small church was decorated with palms and white lilies.

There were no bridesmaids. At the conclusion of the ceremony, Mme. Nordica stopped while going down the aisle to shake hands with a number of friends.

A reception was held at Claridge's after the wedding, at which a number of prominent persons were present. Later the couple left for Southampton to embark on Mr. Young's yacht for a month's cruise. They will return to London before going to America.

The bride's presents were many and costly.

The wedding dress of Lillian Nordica was one of the most beautiful ever seen. It was of priceless Duchesse lace over white chiffon. She did not wear a hat or veil. Her only ornament was a string of pearls.

SPANISH DISORDERS.

(Continued From First Page.)

ment, may provoke an extension of the insurrection which will endanger the dynasty.

Preparations now being made in Madrid to quell the disturbances include the dispatch to Catalonia of the entire third and fourth army corps, and the Madrid cavalry brigade under command of Prince Charles of Bourbon. Prince Ferdinand of Bavaria is one of the squadron commanders of this brigade.

The scale upon which the military intervention is planned proves that the government entertains no illusion and is ready to take the responsibility of putting down the revolution ruthlessly.

Both official and frontier reports leave little doubt that the workmen's organizations and revolutionaries and anarchists made common cause in old Catalonia. The withdrawal of troops for the campaign in Africa left less than 5000 men in the garrison at Barcelona, and the mob, after committing all sorts of excesses, including the burning and sacking of churches everywhere, erected barricades in order to hold their positions.

ROYAL FAMILY TO RETURN TO MADRID.

[ASSOCIATED PRESS NIGHT REPORT.]

SAN SEBASTIAN (Spain,) July 29.—Although preparations are being made for the return of the royal family to Madrid, their departure will depend entirely upon developments in the interior situation in Spain.

Queen Victoria and Dowager Queen Marie Christina, are occupied in organizing a committee of women to collect funds for the war victims.

BATTLESHIP IS ORDERED TO AFRICA.

[ASSOCIATED PRESS NIGHT REPORT.]

MELILLA (Morocco,) July 29.—The battleship Numancia has been hastily dispatched to Alhucemas, around which the tribesmen are concentrating for an attack. The Moors outside of this place have been reinforced by 5000 men.

The Spanish forces are well nigh exhausted, but are hoping that aid soon will reach them.

Tuesday's battle was a shambles, and as a result the Moors abandoned their positions on the Spanish right flank and retreated to the other side of Mount Gurugu. The greatest heroism was shown by the officers who led the troops up the hillside. They were the first to fall from Moorish bullets.

Gen. Pintos was slain at the moment he attained the summit and a lieutenant-colonel fell, pierced by a bullet while in the act of offering his water gourd to a dying soldier. The Spanish dead were buried in the mining excavations leading to Mount Gurugu.

SITUATION DESPERATE AT HOME AND ABROAD.

[ASSOCIATED PRESS NIGHT REPORT.]

HENDAYE, July 29.—Advices received today from an exceptionally well-informed source in Madrid, depict the situation both at home and abroad as being more critical than at any time since the Cuban War.

Although the government seeks to give out the impression that the movement in Catalonia is anarchistic and is simply a protest against the war in Morocco and the policy of Premier Maura, there are the gravest reasons for believing it is the widest of a revolutionary outbreak, which a combination of the Republicans and social revolutions have been preparing for a long time.

The desperate Moors, drunk with their success, believe they can drive the Spanish forces into the sea. Gen. Marinas's men are worn out by continual fighting and the general has asked for 75,000 reinforcements.

MOORS ATTACKING ALHUCEMAS.

[ASSOCIATED PRESS NIGHT REPORT.]

ALHUCEMAS (Morocco) July 28.—An army of 6000 Moors is now attacking this place.

Alhucemas is a small island fortress and prison settlement belonging to Spain. It is situated in the Mediterranean, seven miles southeast of Cape Morro.

TERRORISTS USING DYNAMITE BOMBS.

[BY DIRECT WIRE TO THE TIMES.]

LISBON, July 29.—[Exclusive Dispatch.] The Diario de Noticias reports that Barcelona continues to be in a state of anarchy. It adds:

"Troops are now placed with cannon in all principal streets and are continuously sweeping them with shot.

"The people, behind barricades, in windows and on roofs, armed with bombs, rifles and pistols, are returning the fire with deadly effect.

"The killed and wounded are numerous on both sides.

"The booming of guns can be heard many miles.

"Huge flames can be seen at different points of the town, showing that many buildings are being destroyed.

"Notwithstanding that martial law is being enforced with great vigor throughout Spain, the revolutionary movement seems to increase in area and violence."

Refugees from Barcelona say that city is in a state of complete anarchy, the population being in open rebellion against the government's repression. They say the terrorists are using dynamite bombs freely, causing great destruction of property and loss of life.

The most violent scenes occurred at meetings called to protest against the war in Morocco, and thousands of armed men behind heavy barricades resisted the attacks of the troops in pitched battles.

During the first few days of the fighting the refugees declare more than 100 persons were killed and several hundred wounded.

The hostile feeling against the Moroccan war is spreading throughout Spain. Official denial is given to the statement that Portugal will send troops to the frontier if disorders occur in the neighboring provinces of Spain.

TROOPS REFUSE TO FIRE ON CROWDS.

[ASSOCIATED PRESS DAY REPORT.]

CERBERE, July 29.—Grave events are anticipated at Figueras. Comparative calm had been restored, when orders were issued to the recruits to prepare for duty. The entire populace is preparing to resist. The Port Bou express left Figueras this morning, but stopped at Llanza, where the track had been blown up by dynamite. At Junquera, a small town northeast of Gerona, telegraph poles have been chopped down.

All places where public funds have been deposited are guarded by the militia. Business is at a complete standstill. The merchants are panic-stricken and are placing their funds in foreign banks for safe keeping. Many instances of soldiers refusing to fire on the mobs are reported. A lieutenant of infantry threatened to shoot a policeman who was about to fire his revolver into the crowds.

Reports from the interior say that the situation is constantly growing more alarming. A mob, including many soldiers, is reported to have made a manifestation before the royal palace at Madrid, crying, "Down with the war!"

START FOR FRONT.

TROOPS SAIL FOR AFRICA.

[ASSOCIATED PRESS NIGHT REPORT.]

GIBRALTAR, July 29.—Six battalions of Spanish troops from the Algeciras and neighboring garrisons embarked on steamers today and departed for Melilla. The morale of the troops is described as being excellent.

OBITUARY.

Fred M. West.

STOCKTON, July 29.—Fred M. West, president of the Stockton Savings and Loan Society Bank, died at his home this morning, after an illness of two months, at the age of 79 years. Death was due to a complication of troubles due to old age. The deceased was one of the well-known financiers of the Coast, and was a member of the original board of directors of the Western Pacific Railway Company. He was a pioneer vineyardist, and a prominent Mason, and will be buried under the auspices of that order.

John R. Tait.

CINCINNATI (O.) July 29.—[Exclusive Dispatch.] John R. Tait, a fellow-worker for many years with Thomas Buchanan Read, is dead at his home in Baltimore, Md., at the age of 65. Mr. Tait was of an old family in Cincinnati. For many years he had a studio where he painted in Florence, Italy, later he came back to America and lived here in Baltimore. Two of his best known books are "Dolce Far Niente" and "European Life, Legends and Landscape." He was found dead this morning at the foot of the stairs of his home in Baltimore, it being supposed that he died from heart failure, from which he had been a sufferer for many years.

Mrs. Sadie E. Martin.

STOCKTON, July 29.—[Exclusive Dispatch.] After several weeks of suffering, Mrs. Sadie E. Martin, a local newspaper writer, whose father entertained Jefferson Davis at the Martin home in Georgia many times previous to and after the great struggle between the North and the South, died here today. She has been engaged in newspaper work in Stockton for over a year and was well known as a writer. She was the daughter of a prominent and aristocratic southern family located in Georgia and has often related to Stockton friends many things connected with Sherman's march to the sea as the Union troops passed near her old home. A. B. Martin, son of the deceased and manager of the Puget Sound Mills and Lumber Company, left Bellingham, Wash., tonight to take charge of the remains and convey them to the North for interment. Mrs. Martin has always taken a great interest in newspaper work and especially espoused the cause of children's playgrounds.

Gen. Henry C. Worthington.

WASHINGTON (D. C.) July 29.—Gen. Henry C. Worthington, formerly member of the California Legislature, delegate in Congress from Nevada, diplomat and jurist, died at the Garfield Hospital here today from cerebral hemorrhage. He was 81 years old. Gen. Worthington had been Collector of the Port of Charleston, S. C., headed a vigilance committee in California; was Minister to Uruguay; judge of a United States court; major-general of militia, and is said to have come within two votes of being elected United States Senator from Nebraska. Gen. Worthington made his fortune as one of the "forty-niners" in California's gold mines. A year later he joined the expedition of William Walker to seize the State of Sonora and wrest it from Mexico. Of late years he lived in Washington. It was while leaving the capital early in July that he had a stroke of paralysis and was removed to the hospital, blind and helpless.

CONBOY WANTS JOB AGAIN.

SAN FRANCISCO, July 29.—While his victim still is in a critical condition in a hospital, Michael J. Conboy, former captain of police, asserts that dismissal from the force is too severe a punishment, and in a writ of review granted today by Judge Van Nostrand, Conboy questions the power of the Police Commission to dismiss him, or appoint another in his place.

The shooting of Bernard Lagan, for which Conboy was dismissed from the force, occurred June 23. Conboy, according to witnesses, was intoxicated. Lagan picked him up when the aged man fell in the gutter and his reward was a fusillade of bullets, one of which lodged near his spine. According to physicians Lagan probably will never walk again, even if he does not succumb his wound.

THE TARIFF.

(Continued From First Page.)

ator Heyburn, the differential on pig lead in bars was restored to 2 1-8 cents per pound.

In view of the action of the conferees in putting hides on the free list, a concession also was made to the cattle industry, by taking tallow off the free list, and making it dutiable at 1½c per pound.

The rates on hosiery were fixed by increases of about 20 per cent. in grades valued at $1, $1.50 and $2 a dozen pairs. This is an increase over the existing rates, but a material decrease from the House advances.

On all other values of hosiery the Dingley rates, re-enacted by the Senate, were retained.

"REVISED UP."

The minority members of the conference were in session most of the afternoon. They called in a number of tariff experts in order to compare the conference bill with the existing law. When their session adjourned tonight it was announced the experts had proceeded far enough to show that the new bill increases rates from 1 to 3 per cent. over the ad valorem duties of the Dingley bill.

The letter from President Taft to the tariff conference, outlining his position on the items which were still in doubt, created a sensation among the conferees. The exact terms of the letter were not given out, but it is said to be practically an ultimatum and was interpreted by the conferees as meaning that if his terms are not complied with, he would veto the bill when it reaches him.

After giving the figures which he is willing to concede on lumber, gloves, hosiery, leather and leather goods, he states in the letter that he has given much consideration to the subject and has reached the conclusion that it would be quite unwise, if not impossible to make further concessions.

He says that if his terms are accepted he will exert his influence in both houses of Congress to have the conference report accepted, but that if these various schedules are not adjusted in accordance with his suggestions he would feel called upon to reject the bill when sent to him.

DIFFERS WITH SPEAKER.

The deadlock over these provisions has brought to the surface the fact that there is a very sharp difference of opinion between the President and Speaker Cannon. The Speaker has been represented to the President as saying that if the bill did not take proper care of gloves no rule for the adoption of the conference report could be favorably acted upon by the House. President Taft understood perfectly that he was directly antagonizing the Speaker when he wrote his letter to the conferees.

HISTORY OF TARIFF BILL IN CONGRESS.

Introduced in House, March 17.
Chairman Payne opened debate March 22.
Payne bill passed House April 9, vote 217 to 161.
Sent to Senate April 10.
Passed Senate July 8, vote 45 to 34.
Went to Conference Committee, July 9.
President Taft issued statement demanding important changes July 16.
Agreement reached by conferees July 29.

Time spent in other tariff conferences:
Waller Act, 1846, one day.
Morrill Act, 1861, one day.
McKinley Act, 1890, ten days.
Wilson Act, 1894, twelve days.
Dingley Act, 1897, eleven days.
Payne-Aldrich bill, 1909, twenty-one days.

LOVES JAPANESE STUDENT.

Denver Girl Blushingly Admits Her Passion for Prof. Hisao, Graduate of Columbia University.

[BY DIRECT WIRE TO THE TIMES.]

DENVER (Colo.) July 29.—[Exclusive Dispatch.] "It was a case of love at first sight," blushingly admitted Miss Olive Bacon Frink, daughter of W. M. Frink, a retired carriage manufacturer, when asked concerning her engagement to Kuwajima Hisao, the Japanese scholar who has recently been in Denver studying the methods of the juvenile court and the law of this State.

Prof. Hisao is at present in Japan, but will return and claim his bride within a year and carry her back to the Land of the Cherry Blossoms. He also will take her father and invalid sister to Japan with him and have them reside on his estate near Tokio.

Hisao is a graduate of Columbia Law School and Northwestern University, and is a doctor of philosophy.

HUNTINGTON PARK.

HUNTINGTON PARK, July 29.—Memorial services for William Tibbot, who was buried today, will be held at the Methodist Episcopal Church here Sunday morning. Mr. Tibbot was one of the founders of the church and was formerly prominent in the First Methodist Episcopal Church of Los Angeles.

GLENDALE.

GLENDALE, July 29.—An advisory committee consisting of ten citizens met last evening with the Trustees and by unanimous vote decided in favor of the purchase from L. C. Brand his entire electric lighting system inside the city limits of Glendale, including real estate franchises and contracts for power, for the sum of $25,000.

UNDELIVERED MESSAGES.

There are undelivered messages at the Western Union office for Mrs. Al Green, William N. McCarthy, Walt M. Leslie, Mrs. M. Lesser, Kinahara, California Gold and Copper Company, Blanche Edwards, Billy Clark, Mrs. D. A. McCaffey, Miss Johanna Svanson and Mrs. Kern.

Forty-one new cases of cholera in St. Petersburg and seventeen deaths were reported for the twenty-four hours ending at noon yesterday, against sixty-six recoveries.

"It cured me" or "It saved the life of my child" are the expressions you hear every day about Chamberlain's Colic, Cholera and Diarrhoea Remedy. This is true the world over where this valuable remedy has been introduced. No other medicine in use for diarrhoea or bowel complaints has received such general approval. The secret of the success of Chamberlain's Colic, Cholera and Diarrhoea Remedy is that it cures.—[Adv.

Redondo, Hermosa and Manhattan Special Paper Service.

The Times has inaugurated a special motor service to the above beaches, making it possible for the agent in each place to deliver the paper to patrons as early as the most exacting could wish. Patrons in either place not receiving an early morning delivery service will confer a favor by promptly advising the publishers of the fact.

EVERYBODY will be interested in an article on early-day schools in Los Angeles, which will appear in The Times Magazine the coming Sunday.

THE Times Magazine, the coming Sunday will contain a number of exceptionally interesting stories of travel.

THAW.

(Continued From Second Page.)

and Jerome's first question was the old one.

"Were you crazy when you killed White."

"I don't know," said Thaw. "I was not medically so."

"How do you know?"

"The doctors told me so."

"Did not several doctors," said Jerome, naming four, "swear, in your presence, that you were unable to appreciate the quality of your acts when you killed White?"

"I think so."

As the witness took the stand his wife entered and took a seat where she had a full view of his face.

A private stenographer employed by Thaw's family took down all this part of the examination.

THAW STILL UNRUFFLED.

Thaw's demeanor was as unruffled as it was yesterday and he swung his palm leaf fan without apparent nervousness. While Jerome hunted through his papers, Thaw turned and talked smilingly with Justice Mills.

Evelyn Thaw had not sat three minutes when she went into an ante-room for consultation with Asst. Dist.-Atty. Murphy. She returned in a few moments and Thaw's were perhaps the only eyes in the room that were not upon her as she passed to her seat.

Thaw said he was willing to accept the judgment of fourteen alienists who said he was irresponsible when he killed White.

"I think I may have had a 'brain storm,'" he suggested.

Jerome pounced upon the word.

"What do you mean by 'brain storm?' Was it a feeling of sudden anger or jealousy?"

"No it was not jealousy. The alienists have explained it."

Jerome's aggressiveness at length seemed to anger Thaw and after the District Attorney had read an alienist's assertion that he had "dementia precox" or adolescent insanity, he asked with asperity:

"Do you think I have dementia precox?"

ALIENISTS MISLED.

"No," replied Jerome promptly, "but this is not the point."

Thaw declared that several alienists were misled by misinformation derived largely from the New York District Attorney's office.

Asked how he knew this, he said Dr. Jelliffe had told him so at Matteawan.

Thaw again showed his dislike for Dr. Allan McLane Hamilton.

While other alienists might have been misled, he said he did not think Hamilton was.

"You don't think Dr. Hamilton would testify to a falsehood, do you?" asked Jerome.

"I don't know whether he would or not?"

Jerome turned over to the witness a number of newspaper clippings that Thaw had sent to Attorney Delmas on the chance that he might find there something of value in summing up. The District Attorney defied him to find anything there of the least value to the lawyer defending a man on the charge of murder. Thaw fingered the papers a moment.

QUOTES ROOSEVELT.

"Here is something," he announced, and read slowly and impressively the following words from one of President Roosevelt's messages:

"The hideous crime of rape, the most abominable in all the category of crimes. . . . moreover in my judgment the crime of rape should always be punished with death."

Thaw read several other extracts, including letters he received in person and editorial comment.

From the sheets in his hands, Thaw read also quotations from the Bible and from the poets on the subject of wrongs to young girls and children.

"Find that thing about St. George," ordered Jerome.

This proved to be the following note addressed to Delmas.

"The book I send you is Percy's reliques about St. George, with a verse marked."

"Was your idea that Delmas should liken you to St. George?" asked Jerome.

"No; the story, as I remember it, was about the dragon," and Thaw went on to tell the familiar story.

"The idea," he said, "was that Mr. White was to be likened to the dragon."

OBJECTS TO DRAWING.

Jerome dropped the clippings and held up a little note containing a pen and ink drawing.

"Are you willing this should be shown?"

"Most certainly not."

"Why not?"

"Because it is addressed to my wife and only proper for her to see."

"Don't you want us to find out whether you are crazy or not?"

"Yes."

"Then why don't you want this letter read? Isn't this an obscene letter?" demanded Jerome, holding it out.

"It might be if written to another man's wife, but not written to mine."

Thaw was asked to identify a gold hatpin with a miniature dog's head at the end. He said he had seen it before.

"Was it ever the end of a whip?"

"It must have been the handle of a parasol."

INCOHERENT LETTERS.

Thaw denied ever referring to White as the "Red Dragon," as one of the alienists alleged.

Some letters received by Thaw and turned over to Delmas were rather incoherent, and Jerome asked the witness what purpose he thought they could serve.

Thaw replied that some of this exhibit was rubbish, and some of the letters might have been written by cranks, but they contained ideas that he thought Delmas might possibly use.

One letter referred to White as a "grizzly" and Thaw as a "tool of the Almighty."

"This was a suggestion," said Jerome, 'for Delmas to refer to you as a tool of the Almighty.'"

"No," said Thaw quickly, "I put a cross opposite the word 'grizzly,' thinking it might prove useful in speaking of White."

Jerome read a document given him by Dr. Hamilton, who alleged that it was a copy of a proposed letter to the newspapers submitted to him by Thaw during his first examination by the alienists. The letter condemned a certain class of wealthy men in New York, who, it is said, made a business of ruining young girls.

DENIES WRITING LETTER.

Thaw declared he had never written anything of the kind.

The record of Anthony Comstock's examination before the Sanity Commission brought out for the first time that Thaw had offered to pay all extra expenses if the Gerry Society would keep open all night.

"I have since found that the society had a place open all night," said Thaw, "and I can't see why they did not tell me that."

"Why did you want them open at night?" asked Jerome.

"So that the agents would aid us if Mr. Comstock or your office or I caught any of this gang of girl-hunters at night," was the answer.

At 5:45 p.m., Jerome announced he was through with Thaw, except for a possible question or two later.

Court then adjourned until tomorrow.

READ what the Hotel Clerk says about the suffragettes in The Times Magazine the coming Sunday.

SHIPPING.

PORT LOS ANGELES, SAN PEDRO.

ARRIVED—THURSDAY, JULY 29.

Steamer President, Capt. Cousins, from San Diego.

SAILED—THURSDAY, JULY 29.

Steamer Norwood, Capt. Martin, for San Diego.

Steamer President, Capt. Cousins, for Seattle, via Redondo Beach and San Francisco.

Steamer Coronado, Capt. Stangeland, for Gray's Harbor, via San Francisco.

Steamer Whittier, Capt. Seamon, for San Diego.

Steamer Francis H. Leggitt, Capt. Sears, for Eureka.

TO SAIL—FRIDAY, JULY 30.

Steamer Cascade, Capt. Ludlow, for Columbia River.

Steamer Alcatraz, Capt. Ellefson, for Greenwood.

Steamer Pasadena, Capt. McGovern, for Albion.

Schooner Fearless, Capt. Lillequist, for Bellingham.

Schooner Sadie, Capt. Johnson, for Umpqua.

U.S.S. mine planter Colonel George Armistead, Capt. Ferguson, for San Diego.

IN PORT.

Dredger Long Beach, Wilmington.
Dredger Pacific, Wilmington.
Dredger Golden Gate, Wilmington.
U. S. Dredger San Pedro, turning basin.
Steamer Cabrillo, Banning wharf.
Steamer Hermosa, S. P. wharf.
Schooner John A., N. C. Co. wharf.
Schooner Fearless, N. K. W. L. Co. wharf.
Schooner Bertie Minor, S. C. L. Co. wharf.
Schooner Sadie, K. C. L. Co. wharf.
Steamer Daisy Freeman, S. F. T. Co. wharf.
Steamer Bowdoin, Salt Lake wharf.
Schooner Resolute, K. K. W. L. Co. wharf.
Steamer Shna-Yak, S. C. L. Co. wharf.
Steamer Vanguard, S. C. L. Co. wharf.
Steamer Pasadena, S. C. L. Co. wharf.
Steamer Alcatraz, S. C. L. Co. wharf.
Steamer Cascade, S. P. wharf.
U.S.S. mine planter Colonel George Armistead, S. P. wharf.

ON WAY TO THIS PORT.

Steamer Tamalpais, from Hoquiam.
Steamer National City, from Fort Bragg.
Steamer Raymond, from Westport.
Steamer Doris, from Aberdeen.
Schooner Louise, from Umpqua.
Schooner C. A. Thayer, from South Bend.
Steamer George W. Pennick, from Astoria.
Steamer J. S. Stetson, from Willipa.
Schooner Commerce, from Everett.
Steamer Roanoke, from Portland.
Steamer Olson & Mahoney, from Hoquiam.
Steamer Harold Dollar, from Hoquiam.

COMING FROM FOREIGN PORTS.

British ship Manx King, from Antwerp.

Tide Table for San Pedro.

			High	Low
Friday,	July 30		4:42 a.m.	1.3 ft
			7:24 p.m.	4.6 ft
Saturday,	" 31		5:23 a.m.	1.2 ft
			8:20 p.m.	4.7 ft
Sunday,	Aug. 1		9:56 a.m.	1.2 ft
			9:16 p.m.	4.8 ft
Monday,	" 2		10:36 a.m.	1.2 ft
			9:58 p.m.	4.9 ft
Tuesday,	" 3		11:08 a.m.	1.3 ft
			10:36 p.m.	4.9 ft
Wednesday,	" 4		11:43 a.m.	1.5 ft
			11:15 p.m.	4.8 ft
Thursday,	" 5		12:21 p.m.	1.8 ft
Friday,	" 6		12:11 a.m.	4.6 ft
			1:07 p.m.	2.0 ft

Port Items.

WEATHER: Clear at 5 p.m.; wind southwesterly, velocity 9 miles per hour.

There were no lumber receipts today; only steamer that called was the Coast Steamship Company's coast liner Ident.

The steamer Whittier sailed today for San Diego with 10,500 barrels of crude oil for Union Oil Company.

The steamer Francis H. Leggitt sailed today for Eureka to relead for this port. The steamer Norwood sailed for San Diego to finish balance of cargo, and will call again here for passengers on the way to Gray's Harbor.

The steamers Cascade, Alcatraz and Pasadena and the schooners Fearless and Bowdoin will sail tomorrow for northern ports to load.

The U.S.S. mine planter Colonel George Armistead will sail for San Diego tomorrow with Gen. Arthur Murray, Chief of Coast Artillery, his family and aide, Capt. R. E. Callahan. The vessel is the first that ever entered the harbor flying the coat-of-arms of a brigadier-general or the insignia of the new marine defenses. She is one of two mine planters on the Coast.

Joseph Davidson, an inspector at the San Pedro customhouse, who was appointed under the administration of Grover Cleveland, died yesterday at his home in Los Angeles.

SAN FRANCISCO, July 29.—Sailed—Steamer Santa Rosa, San Diego.

Arrived—Geo. W. Elder, San Pedro and proceeded; Sea Rover, San Diego.

Redondo Beach.

ARRIVALS—THURSDAY, JULY 29.

British steamship Hazel Dollar, Capt. Jersey, from Hongkong, China, via Guymas.

Schooner Robert Lewers, Capt. Powers, from Hilo, Hawaiian Islands.

Steamship President, Capt. Cousins, from Diego, via San Pedro.

DEPARTURES—THURSDAY, JULY 29.

Steamer Boudin, in ballast for San Francisco.

Steamer Brandon, for San Francisco, in freight.

Steamship President, for Seattle, via San Francisco, with 330 passengers and 600 tons of local freight.

Steamship Hazel Dollar, in ballast, for Hongking, China.

IN PORT—THURSDAY, JULY 29.

Steamer Christian Mickelsen, Pier No. 1.

Schooner Robert Lewers, Pier No. 1.

Tug Redondo, Pier No. 1.

SCHEDULE OF ARRIVAL AND DEPARTURE OF PASSENGER STEAMERS.

FRIDAY, July 30.—Steamship Santa Barbara from San Francisco, via Santa Barbara; due to sail on voyage for San Diego, via San Pedro.

SUNDAY, Aug. 1.—Steamship Santa Barbara from San Diego, via San Pedro, arrives in port for Seattle, via San Francisco.

TUESDAY, Aug. 3.—Steamship George W. Elder from Seattle, via San Francisco, arrives in port for San Diego, via San Pedro.

THURSDAY, Aug. 5.—Steamship Santa Barbara from San Diego, via San Pedro, arrives in port for Seattle, via San Francisco.

FRIDAY, Aug. 6.—Steamship Santa Barbara from San Francisco, via Santa Barbara; due to sail on voyage for San Diego, via San Pedro.

SUNDAY, Aug. 8.—Steamship Santa Barbara from San Diego, via San Pedro, arrives in port for San Francisco, via Santa Barbara.

TUESDAY, Aug. 10.—Steamship George W. Elder from Seattle, via San Francisco, arrives in port for San Diego, via San Pedro.

SAILING FOR REDONDO

SHIPPING.

PORT LOS ANGELES, SAN PEDRO.

ARRIVED—THURSDAY, JULY 29.

Steamer President, Capt. Cousins, from San Diego.

SAILED—THURSDAY, JULY 29.

Steamer Norwood, Capt. Martin, for San Diego.

Steamer President, Capt. Cousins, for Seattle, via Redondo Beach and San Francisco.

Steamer Coronado, Capt. Stangeland, for Grey's Harbor, via San Francisco.

Steamer Whittier, Capt. Seamon, for San Diego.

Steamer Francis H. Leggitt, Capt. Sears, from Eureka.

TO SAIL—FRIDAY, JULY 30.

Steamer Cascade, Capt. Ludlow, for Columbia River.

Steamer Alcatraz, Capt. Ellason, for Greenwood.

Steamer Pasadena, Capt. McGovern, for Albion.

Schooner Fearless, Capt. Lillequist, for Bellingham.

Schooner Sadie, Capt. Johnson, for Umpqua.

U.S.S. mine planter Colonel George Armistead, Capt. Ferguson, for San Diego.

IN PORT.

Dredger Long Beach, Wilmington.
Dredger Pacific, Wilmington.
Dredger Golden Gate, Wilmington.
T. D. & Dredger San Pedro, turning basin.
Steamer Cabrillo, Banning wharf.
Steamer Hermosa, S. P. wharf.
Schooner John A., S. P. L. Co. wharf.
Schooner Fearless, E. W. W. L. Co. wharf.
Schooner Bertie Minor, S. C. L. Co. wharf.
Schooner Sadie, S. P. L. Co. wharf.
Steamer Daisy Freeman, S. P. L. Co. wharf.
Steamer Bowdoin, Salt Lake wharf.
Schooner Resolute, E. W. W. L. Co. wharf.
Steamer Shoshone, S. C. L. Co. wharf.
Steamer Vanguard, S. C. L. Co. wharf.
Steamer Pasadena, S. C. L. Co. wharf.
Steamer Alcatraz, S. C. L. Co. wharf.
Steamer Cascade, S. P. wharf.
U.S.S. mine planter Colonel George Armistead, S. P. wharf.

ON WAY TO THIS PORT.

Steamer Transipais, from Hoquiam.
Steamer National City, from Fort Bragg.
Steamer Raymond, from Westport.
Steamer Doris, from Aberdeen.
Schooner Louise, from Umpqua.
Schooner C. A. Thayer, from South Bend.
Steamer George W. Perkins from Astoria.
Steamer J. S. Stetson, from Willipa.
Schooner Commerce, from Everett.
Steamer Roanoke, from Portland.
Steamer Glenn A. Mahony, from Hoquiam.
Steamer Harold Dollar, from Hoquiam.

COMING FROM FOREIGN PORTS.

British ship Manx King, from Antwerp.

Tide Table for San Pedro.

		High.	Low.
Friday,	July 30	5:43 a.m.	1:30 a.m.
		7:34 p.m.	1:56 p.m.
Saturday,	" 31	6:29 a.m.	1:56 a.m.
		8:19 p.m.	2:21 p.m.
Sunday,	Aug. 1	7:05 a.m.	2:11 a.m.
		8:54 p.m.	2:45 p.m.
Monday,	" 2	10:36 a.m.	1:50 a.m.
		9:28 p.m.	3:23 p.m.
Tuesday,	" 3	11:08 a.m.	4:37 a.m.
		10:20 p.m.	4:38 p.m.
Wednesday,	" 4	11:43 a.m.	5:16 a.m.
		11:15 p.m.	5:50 p.m.
Thursday,	" 5	12:21 p.m.	6:00 a.m.
Friday,	" 6	12:11 a.m.	6:38 a.m.
		1:07 p.m.	7:10 p.m.

Port Items.

WEATHER: Clear at 5 p.m.; wind southwesterly, velocity 9 miles per hour.

There were no lumber receipts today. The only steamer that called was the Pacific Coast Steamship Company's coast liner President.

The steamer Whittier sailed today for San Diego with 26,000 barrels of crude oil for the Union Oil Company.

The steamer Francis H. Leggitt sailed today for Eureka to load for this port. The steamer Whittier sailed for San Diego with a balance of cargo, and will call again here to take passengers on the way to Gray's Harbor.

The steamers Cascade, Alcatraz and Pasadena and the schooners Fearless and Sadie will sail tomorrow for northern ports to load lumber.

The U.S.S. mine planter Colonel George Armistead will sail for San Diego tomorrow with Gen. Arthur Murray, Chief of Coast Artillery, his family and aide, Capt. R. E. Callahan. The vessel is the first that ever entered the harbor flying the one-star flag of the brigadier-general of the insignia of the coast defenses. She is one of two mine planters on the Coast.

Joseph Davidson, an inspector at the local customhouse, who was appointed under the administration of Grover Cleveland, died yesterday at his home in Los Angeles.

SAN FRANCISCO, July 29.—Sailed—Steamer Santa Rosa, for San Diego.

Arrived—Gen. W. Elder, San Pedro and proceeded; Sea Rover, San Diego.

Redondo Beach.

ARRIVALS—THURSDAY, JULY 29.

British steamship Hazel Dollar, Capt. Bayley, from Hongkong, Shanghai, China, via Guaymas.
Schooner Robert Lewers, Capt. Fulweiler, from Honolulu.
From Hilo, Hawaiian Islands.
Steamship President, Capt. Cousins, from San Diego, via San Pedro.

DEPARTURES—THURSDAY, JULY 29.

Steamer Rosalie, in ballast for San Francisco.
Steamer Brandon, for San Francisco with freight.
Steamship President, for Seattle, via San Francisco, with 350 passengers and fifty-five tons of local freight.
Steamship Hazel Dollar, in ballast, for Hongkong, China.

IN PORT—THURSDAY, JULY 29.

Steamer Christian Michelsen, Pier No. 4.
Schooner Robert Lewers, Pier No. 5.
Tug Redondo, Pier No. 1.

SCHEDULE OF ARRIVAL AND DEPARTURE OF PASSENGER STEAMSHIPS.

FRIDAY, July 30—Steamship Santa Rosa, from San Francisco, via Santa Barbara, for San Diego, via San Pedro.
Passengers for San Diego, via San Pedro.
SUNDAY, Aug. 1—Steamship Santa Rosa, from San Diego, via San Pedro, on voyage for Seattle, via San Francisco.
TUESDAY, Aug. 3—Steamship General, from Seattle, via San Francisco, on voyage to San Diego, via San Pedro.
TUESDAY, Aug. 3—Steamship General, from San Diego, via San Pedro, on voyage to Seattle, via San Francisco.
FRIDAY, Aug. 6—Steamship Santa Rosa, from San Francisco, via Santa Barbara, on voyage for San Diego, via San Pedro.
SUNDAY, Aug. 8—Steamship Santa Rosa, from San Diego, via San Pedro, on voyage for San Francisco, via Santa Barbara.
TUESDAY, Aug. 10—Steamship President, from San Francisco, via Santa Barbara, on voyage for San Diego, via San Pedro.

SAILING FOR REDONDO BEACH.

Schooner Prosper, from Honolulu.
Schooner Commerce, from Puget Sound.
Steamer Carlton, from Japan.
Steamship Mahukona, from Winslow.
Steamship Shna-Yak, from Everett.
Schooner Bowdin, from Willapa Harbor.

LOADING FOR REDONDO BEACH.

Steamer Quinault for Willapa Harbor.
Schooner Balboa, at Hilo.
Steamship Governor, at Seattle.
Steamship Santa Rosa, at San Francisco.
Steamer George Loomis, at Point Richmond.

Movement of the "Mosquito Fleet."

Sloops Ina, Martha, Redondo, Eagle of Helbertha sailed for the fishing banks and returned with 2500 pounds of fresh fish to Los Angeles and Redondo wholesale dealers.

PORTLAND, July 29.—The steamer Kenworthy has cleared for San Pedro with 750,000 feet of lumber.

Classified Liners.

EDUCATIONAL—Schools, Colleges, Private Tuition

MANY GRAMMAR GRADE AND HIGH SCHOOL pupils are saving time by attending the HOWELL VACATION SCHOOL. Classes for all examinations. 720 S. Broadway. Phone Broadway 8603.

WANTED — PUPILS IN ALL grades of school branches; Latin, algebra, etc. Home Phone 29226. 2441 S. FLOWER ST.

MUSICAL INSTRUCTION—

PIANO INSTRUCTOR OF 10 YEARS' experience, desires pupils. Address L. 134, TIMES OFFICE.

GENTLEMAN EXPERT PIANIST, LEIPSIC graduate, desires pupils, terms moderate. Phone MAIN 2235, mornings.

TYPEWRITERS—Of Various Makes.

ALL MAKES OF REBUILT TYPEWRITERS are greatly reduced for one week; rentals in city, 2 to 4 month. Phone the number or call at once. 128 SOUTH BROADWAY. Main 2. ASHER L. A. Typewriter Exchange.

FREIGHT FORWARDING—Shipping Household Goods

REDUCED RATES ON HOUSEHOLD GOODS to all points East and West. JUDSON FREIGHT FORWARDING CO., 200 Central Bldg., 6th & Main. Los Angeles. Phone—F1423, Main 774.

BOILERS—And Boiler Works.

L. A. BOILER WORKS, MFRS. OF tanks and stacks. Special attention to repair work. 119 REDONDO ST. Tel. M. 295, Sun. 2

NURSES—With Experience.

SITUATION WANTED BY TRAINED nurse. Phone 62283 HOME.

HITS CORPORATIONS.

CLINCH POINTS FOR FREEDOM.

SPEAKERS URGE THE NEED OF OPEN HARBOR.

San Pedro Auditorium Packed With People Gathered to Listen to Reasons for the Consolidation of Cities. Security of Water Front Demands Also Union, It Is Declared.

[SPECIAL CORRESPONDENCE OF THE TIMES.]

SAN PEDRO, July 29.—For a third time in the campaign for consolidation with Los Angeles the Auditorium was packed tonight with enthusiasts eager to learn more of the advantages that will come with the great harbor development through the union of cities.

The principal speakers of the evening were Joseph H. Call, Leslie R. Hewitt and Lee C. Gates. Mr. Call dwelt particularly on railway rates and water competition. Mr. Hewitt spoke on what Los Angeles has done in the past for San Pedro, and Mr. Gates on what she will do in future.

"The city of Los Angeles has the will and the resources to open up this port," said Mr. Call. "In Europe two-thirds of the freight is moved by water and only one-third by rail. In this country we have the greatest system of internal waterways of any of the countries in the world, yet I am informed that less than one-fifth of the freight is moved by water.

"It is a well-known fact that the railway systems of the country are now practically one, so far as rates are concerned. It has been the policy of these railroads to control the water front of the Pacific Coast, so far as possible. The port of San Pedro can never be opened to the commerce of the Southwestern States without Los Angeles, and not one foot of the frontage can be given to the corporations after consolidation under the charter of Los Angeles without a two-thirds vote of the people."

Mr. Hewitt referred to the insidious work of enemies to consolidation, who argue that San Pedro is asked to give up her harbor and her identity. "This is but a union of cities," said he. "There has come a time in the affairs of these cities when they can work on a common platform. Today this harbor has all but passed into the hands of the corporations. Shall we say that from this time forward we shall have a free harbor, where the commerce of the world shall be welcome?

"After a great struggle years ago that began in Washington the free harbor was located at San Pedro. We ask you now in the necessity of future commerce to join Los Angeles. We ask you to change the control of this harbor so that it can be developed by a great municipality of which you shall be a part.

"Some years ago the railroad secured a frontage of about 1500 feet from the city of San Pedro by a lease for thirty-five years. The considerations for this lease were, first, that San Pedro should have three streets to the water front—First, Fifth and San Pedro; secondly, that the railway company should erect a depot. In the next place the railroad graciously agreed that the city of San Pedro might extend her sewers to the water front and that a grass plat should be planted along the bluff from Wall street to Eighth street.

"In designating these streets the agreement provided that they should not be open for commercial purposes, could not be transferred to a third party and could only be used by residents of San Pedro.

"When the railroads charge that they are in politics for their own protection I feel like flaunting such a document as this lease. Do you think that a lease of that kind could have been put through within the last month? But within this time the present Board of Trustees attempted to give away a mile of water front without any consideration.

"I am convinced that when the public mind is set on any issue and that issue is clear cut the question is generally settled right. Shall the people of the Southwest be commercially free? That is the issue. Los Angeles does not seek to confiscate private property but she does seek to assist in making you a great port free to the commerce of the world.

"You have seen the ships go by you and it is not fair to presume that if the harbor remains under private control that the future will be the same as under the old régime?

"I think it but fair to ask those who challenge the good faith of Los Angeles, by what right do you do so? There is but one way that this harbor can be developed and that is by spending money and throwing your harbor open and inviting the commerce of the world. Los Angeles in her platform agrees to spend this money.

"If you believe that the people will be benefited by the construction of the harbor let there be no hesitation in casting your votes on August 16. The city of Los Angeles has pledged herself to pay $23,000,000 to bring a supply of fresh water from the Owens River. The city of Los Angeles is willing to further pledge her credit to get water—and she does not mix her drinks. There was a time long ago when the Owens River flowed southward to the sea. Within the memory of men who live there was a desert or marsh at San Pedro. We propose to bring here again the fresh water and build up a great commercial center where shall live a prosperous people who shall owe their prosperity solely to their own efforts.

"Comparing the freight rates of the city with the taxes imposed by the Hon. Lee C. Gates said:

"May the attention of the whole world is directed to the work of Congress. Yet the railroads are taxing us $34 per capita yearly, or ten times the amount levied by Congress through the Payne tariff for transportation we use all we eat and wear, as we pay for it.

"Within five years the city of Los Angeles, with its three lines of railroads reaching to the great commercial centers of the East, will be located on the line of commerce of the Panama Canal. Here on the Pacific there are but three harbors on the thousand miles of coast. You can shut your eyes and put your finger on a map of the Pacific seaboard and not fail to find a harbor. We are building here a harbor superior in many respects to any natural harbor by the sea—that great mountain of rock across the bay, at an expense of $3,000,000. Seven years we struggled with Jacob of old to get this application. After seven years more of struggle we came to claim our Rachel and when we did not own her at all. We had been fenced off in order that competition might be stifled and ruinous rates established to carry all by rail.

"Across the city of Wilmington we fought for consolidation and San Pedro rose as one against it. To which of these places would capital come? In which place would property enhance in value? This city of San Pedro under the present régime must remain a small place. Consolidation will bring you terminal facilities. It will mean the union of the best deep-water harbor on the Pacific Coast. It will mean Pedro the greatest commercial center on the Pacific Coast. It will mean the will of Los Angeles will make an oasis on the Sahara desert and will is now to create here a great harbor

SECCOMBE'S LUCK LASTS.

Father of Quadruplets Now Has Lost His Pastorate in Goshen.

[BY DIRECT WIRE TO THE TIMES.]

GOSHEN (Mass.) July 29.—[Exclusive Dispatch.] All Goshen is deeply curious as to why the Rev. Samuel H. Seccombe has resigned the pastorate of the Congregational Church.

It was announced yesterday that he relinquished the pulpit at a meeting of the Church Committee, when agent Emerick of Boston, representing the Massachusetts Home Missionary Society, was present and advised that this was the best course.

The only explanation vouchsafed is that of Mr. Emerick, who says Mr. Seccombe did not have satisfactory credentials.

Mr. Seccombe has been in Goshen only three months, but he became a celebrity on May 24, when he received word from Chicago, where he left his wife when he removed to his new pastorate, that he was the father of quadruplets.

that shall be commensurate with the needs of the great Southwest."

Mayor Alexander closed the meeting with the assurance that Los Angeles will treat San Pedro right. "You ought to have a man on the Los Angeles Council from San Pedro," said he. "Our people are in earnest in this movement."

There were also present from Los Angeles Richmond Plant, Frank J. Hart, A. P. Fleming, W. D. Stephens, H. Jevne, F. W. Braun, O. E. Farish, J. M. Schneider. The chairman of the evening was Dr. W. A. Weldon, chairman of the San Pedro Consolidation Committee.

FRIGHTFUL.

DESERT CORPSE, HORROR TALE.

RATTLER VENOM AND HEAT CAUSE DEATH.

Conditions Reported in San Diego About the Remains Indicate the Cause of End—Huge City Reservoir, Nearing Completion, Said to Be Leaky.

[SPECIAL CORRESPONDENCE OF THE TIMES.]

SAN DIEGO, July 29.—The finding of the body of a man on the desert in Imperial county, believed to be that of Joseph Stahl of this city, reveals the particulars of a horrible death.

Stahl, after wandering about in the blazing sun was bitten on the leg by a rattlesnake. Parties finding the body discovered traces indicating that the man had removed his shoe and had attempted to dress the wound.

Besides the rattlesnake bite, from which Stahl suffered torture, he encountered the fierce desert heat.

Stahl left his home on National avenue, this city, three weeks ago to go to Elsinore to find work. His wife, who conducts a boarding house, received word from him that he was disappointed in finding employment there and that he would start for Calexico, walking across the country to reach the Imperial county town.

Mrs. Stahl this morning received a letter from the authorities of Imperial county inclosing a description of the body. She believes the remains are those of her husband.

CROWELL STANDS PAT.

Municipal politics are againg muddled by a dispute over the discovery of defects in huge City Reservoir, nearing completion at a cost of $107,000 to the taxpayers. Experts now say the reservoir will leak the minute water is turned into it. A. F. Crowell, City Engineer, has been requested to resign by the new administration. He refuses to give up his post. The Commission Council has a preference for E. M. Capps as Crowell's successor, but Crowell refuses to get out of the way. It is said that if the Council takes steps to remove him, he will tell what he knows about the reservoir deal. The charge that the people's money has been wasted in the construction of the reservoir is to be probed to the bottom, according to a member of the present administration.

ELECTRIC LINE, MAYBE.

The City Council was yesterday asked for a franchise for an electric railroad over a series of downtown business streets and through the residence section northwestward to El Cajon. George W. Purcell makes the application. He stated that it is intended to construct the road through to Escondido by 1911. Los Angeles capital is said to be associated with Purcell in the enterprise.

CRANK IS DANGEROUS.

While "cranking" his automobile yesterday Frank Barbour's hand slipped off the "crank," which revolved with such force that in striking Barbour's arm both bones below the elbow were broken.

SOUTH PASADENA.

SOUTH PASADENA, July 29.—The funeral service for Mrs. Irene Florence Sargent Robinson, wife of S. B. Robinson and daughter of Mr. and Mrs. William B. Fleming of No. 1017 Brent avenue, was held at St. John's Church, Adams and Figueroa streets, this afternoon, and the body was interred in a vault in the Hollywood Cemetery.

D. M. Gandier will occupy the pulpit of the First Methodist Episcopal Church, Sunday morning, and Miss Bessie Dinklage in the evening.

Redondo, Hermosa and Manhattan Special Paper Service.

The Times has inaugurated a special motor service to the above beaches, making it possible for the agent in each place to deliver the paper to patrons as early as the most exacting could wish. Patrons in either place not receiving an early morning delivery service will confer a favor by promptly advising the publishers of the fact.

FREE lectures on the San Joaquin Valley, Times Branch Office, 321 South Spring, 8 o'clock p.m. daily.

THE greatest land raffle ever held in this country is about to take place. Read about it in The Times Magazine the coming Sunday.

GRAY Hair Restored to its natural color by Alfredum's Egyptian Henna. A harmless dye—convenient, quick, sure. All druggists.

READ what the Hotel Clerk says about the suffragettes in The Times Magazine the coming Sunday.

GRAND CIRCUIT.

HORSES PADDLE IN SEA OF MUD.

EIGHTEEN-YEAR-OLD DRIVER WINS FAST TROT.

Fair Margaret Easily First Under Guidance of Ed Benyon's Son—All the Big Reinsmen Assembled at Detroit's Race Meet—Heavy Rainstorm Prevails.

[BY DIRECT WIRE TO THE TIMES.]

DETROIT (Mich.) July 29.—[Exclusive Dispatch.] One of the heaviest rainstorms which Detroit has experienced in years made the State Fair track a sea of mud today.

Walter W., the favorite in the 2:15 pace, broke in the first heat, but Geers rallied the gelding and won handily after that.

The 2:12 trot was a gift to Bob Douglass, who was the futurity star in his day. Alice Roosevelt made a strong bid through the second mile, but failed through a break.

James E. Benyon, the 18-year-old son of Ed Benyon, made his début as a Grand Circuit driver this afternoon, when, in the 2:17 trot, he piloted Fair Margaret home first in three heats. Summary:

The 2:15 pace, purse $1000:

Walter W., b. g., by Little Frank (Geers)	6	1	1	1
King Cole, b. h. (Dodge)	1	5	2	2
Cecilian King, ro. h. (Coy)	2	2	3	4
Ora Jackson, b. m. (McMahon)	5	4	4	3
Idol Star, b. m. (Hopkins)	3	6	5	5
Greatest Line, br. m. (Clark)	7	3	dr	
Heir-at-Law I, blk. h. (Dean)	4	dis		

Time, 2:09¾, 2:11¼, 2:12¾.

The 2:17 trot, purse $1000:

Fair Margaret, b. m., by Re-election (J. E. Benyon)	1	1	1	
Esther Bells, br. m. (Dickerson)	2	3	2	
Little Red, b. g. (Hopkins)	7	2	6	
Howard, b. g. (Colby)	3	6	3	
Joe Onward, b. g. (McDonald)	6	4	4	
Frazzel, b. h. (Geers)	4	7	7	
Villenas, br. m. (Cunningham)	5	5	5	

Time, 2:17¼, 2:12¾, 2:14¾.

The 2:12 trot, purse $1000:

Bob Douglass, gr. h., by Todd (McDonald)	1	1	
Alice Roosevelt, ch. m. (Murphy)	2	2	
Montell, b. h. (McMahon)	4	3	
Mabel Mack, b. m. (Loomis)	3	5	
Harry Banning, b. g. (Burns)	5	4	

Time, 2:14¾, 2:10¾.

RACES AT FRESNO.

LOS ANGELES HORSES WIN.

[BY DIRECT WIRE TO THE TIMES.]

FRESNO, July 29.—[Exclusive Dispatch.] Before a fair-sized crowd the first annual Western Trotting Circuit races opened this afternoon at the Fresno Fair Grounds. The track was the fastest in history, but owing to the warm weather some of the horses did not run in their usual form.

The 2:12 trot brought out the best field. Era setting such a rapid pace in the first and second heats that although Charlie T. captured both by a close margin, the pace told on the son of Zombro to such an extent that Era took three straight and grabbed first money. She lowered her mark of 2:11 1-4, made on the Los Angeles track a few weeks ago, by a quarter of a second. Charlie T. clipped three-quarters of a second off his own mark in the second heat.

SUMMARIES:

The 2:12 trot, purse $800:

Era, b. m., by Zombro (Williams)	2	2	1	1
Charlie T., blk. g., by Zombro (De Ryder)	1	1	2	4
May T., ch. m., by Monterey (Twohig)	5	4	3	6
The Statesman, by James Madison (Silva)	3	3	6	2
Emily W., b. m., by James Madison (Ward)	4	6	5	5
Cryila Jones, blk. g., by Capt. McKinney (Rutherford)	6	5	4	3

Time—2:11, 2:10 1-4, 2:11, 2:14½.

Free-for-all trot, purse $200.

Athasham, b. s., by Athadon (De Ryder)	3	1	1
Weatewater, b. m., by Sidney Dillon (Cuicello)	2	2	2
Katlina, b. m., by Tom Smith (Daniels)	1	3	3
Crysis, b. c., by Zombro (Williams)	4	4	4

Time—2:18, 2:15, 2:15.

Special 2:12 pace, purse $200:

Milton Gear, ch. g., by Harry Gear (Cuicello)	1	1	1
David St. Clair, b. g., by Howard St. Clair (Mathews)	2	3	
Seigferd, b. g., by Silver Coin (Ward)	3	2	
Dawn o' Light, b. m., by Searchlight (Hallman)	4	d	

Time—2:17½, 2:12½.

PRINCE AHMED.

EQUALS WORLD'S RECORD.

[ASSOCIATED PRESS NIGHT REPORT.]

EMPIRE CITY (N. Y.) July 29.—Prince Ahmed, carrying 117 pounds, equaled the world's record of 1:11, made by Chapultepec at Los Angeles last December, for six furlongs, on a circular track at Empire City today.

Mile and a sixteenth: Aunt Jule won, Danger second, Miss Popular third; time 1:47 3-5.

Six furlongs: Prince Ahmed won, Colleowmy second, Rose Queen third; time 1:11.

Mile and a sixteenth: May Rivers won, Footpad second, Bobbie Kean third; time 1:46.

Six furlongs: Besom won, Spooner second, Pantoufle third; time 1:11 1-5.

Six furlongs: Madeline L. won, Evening Song second, Love Watches third; time 1:12 4-5.

Mile and a sixteenth: Campaigner won, Kittie Crankie second, Rye third; time 1:47.

ALAMITOS BAY.

ALAMITOS BAY, July 29.—Commencing with August 1, this place will assume a cheerful aspect after several seasons' dormancy. The new pier, bath-house and a restaurant will be opened. Alamitos Bay fish dinners, once famous, will again be served. The Teutonic custom of rendering "tafle musik" during luncheon and dinner hours will be followed, and a meritorious orchestra has been engaged.

On the bay there will be a new and novel aquatic attraction called "The Great American Water Show." Fine pyrotechnics are now in preparation. Naples, across the bay, will be the setting for a bombardment by the "battleships of all nations," and the "eruption of Vesuvius" on the promontory of an adjacent hill will illuminate the surrounding country for miles.

A daily programme has been arranged whereby every hour from 9 o'clock a.m. to 9 o'clock p.m. has an allotted act. There will be band concerts, tub races, boys' and girls' swimming races for gold medals; "seal hunt," an act requiring five vaudeville performers, gondola and motor-boat races. Almost every kind of amusement device invented will be installed, including slot machines (minus gambling,) merry-go-round, swings, etc.

All the amusements are to be permanent throughout the year and free to the public.

SAWTELLE.

SAWTELLE, July 29.—Petitions are being circulated throughout the city—asking that the Los Angeles-Pacific grant a 5-cent fare between all points within the city limits. Those who reside west of Ninth street are now compelled to pay 10 cents, while the residents of Westgate, which is considerably farther from the business center of Sawtelle, pay but 5 cents. It is sought to secure such an adjustment as will not discriminate against the person who resides in the western part of the city. In any event, the ride is not in excess of one mile, and it is contended that 10 cents is too much. The friends of the petitions expect their request will be stubbornly combatted by the electric line, as this reduction would be the first break in the one-way fare of 35 cents between Los Angeles and the beach. All roads now charge the same.

THEY WANT IT QUICK.

Santa Monica Chamber of Commerce Asks for Free Mail Delivery at Once.

SANTA MONICA, July 29.—The Santa Monica Bay Chamber of Commerce today wired to the postal department relative to the proposed consolidation of the three beach postoffices and the hold-up of free delivery for Santa Monica: "Resolved, that you exercise your own judgment as to the location of the main postoffice. The old location on Oregon avenue is agreeable to us. Give us free delivery quick."

The City Council's committee, named a few days ago to confer with the Los Angeles-Pacific Company relative to the sale of through tickets to this city from eastern points and the checking of baggage to the beach, promises to be able to report progress Monday night. It says it is now only a question of working out the details, as promises have been secured of favorable action covering both points.

Mrs. Carrie Dollard has secured a permit for the building of a new home on North Fifth street. The structure is to cost $3500.

A SUMMER APPETIZER

Horsford's Acid Phosphate.

A teaspoonful in a glass of water stimulates appetite and quenches thirst. An excellent tonic.

Chamberlain's Cough Remedy is sold on a guarantee that if you are not satisfied after using two-thirds of a bottle according to directions, your money will be refunded. It is up to you to try it.—[Adv.

HAVE you sang the sweetest song, "The Great Pacific Shore?" For sale at Broadway Department Store.

"ASIA'S Bread Basket" is the topic of Frank G. Carpenter's letter in The Times Magazine the coming Sunday.

Auction

Restaurant

Saturday July 31,

At 10 a. m.

At 919 South Main

Consisting in part of 35 Vienna chairs, large counter with metal stools, 1 National cash register, showcases, restaurant tables, fine sideboard, hat racks, coffee urn, water cooler, 2 large refrigerators, meat block, meat grinder, 1 7-ft. French range with boiler, kitchen tables, serving tables, all good dishes, utensils; must be sold without reserve or limit by the L. A. Auction & Com. Co.

W. O. TRASK, Auctioneer.

Office 730 So. Spring st. Phones F1719, Broadway 1667.

Fifth & Main

NORTONS SHOE STORE — FIFTH STREET — MAIN STREET — NORTONS SHOE STORE

Sperry & Hutchinson Green Trading Stamps

Beginning Monday, August 2nd, We Will Give the Famous "S. & H." Green Trading Stamps With All Purchases Made at This Store

Here is another move consistent with our efforts to give our patrons the most for their money, and in line with the most up-to-date methods of merchandising. Beyond all doubt in our minds "S. & H." stamps head the list of desirable trading inducements; every one who knows—and is unprejudiced—agrees with us. The stamps cost you nothing, a representative class of merchants throughout the United States give them, and those who collect them are certain of obtaining more beautiful presents than can be had by collecting any other stamp or coupon in existence. As a profit sharing plan the Green Trading Stamps is the most popular ever devised. Its value can be understood only by those who know, who have seen and examined the premiums which are given for them.

Important!
To Encourage Forenoon Shopping Cut Out This

Coupon
NORTON'S SHOE STORE
FIFTH AND MAIN
Cut out this coupon and present it at our store any forenoon, and with each pair of shoes you purchase you will receive FREE
30—THIRTY—30
"S. & H." GREEN TRADING STAMPS FREE, besides the regular stamps given on each purchase.
This coupon good any day before noon.

We Shoe the People on the Simple Square Deal Basis

LOWEST PRICES IN THE CITY.

This store has jumped into the front rank of popular favor so fast that our only problem has been to get shoes fast enough to meet demands. We are, of course, gratified—but not surprised with the results we are getting. Many stores have started off at the same gait, but switched to the longer profit route when they started the people their way. We don't intend to wreck this splendid enterprise on any such rock. We began business by offering better shoe values than any of the established stores; thanks to the people, we are already in a position to excel our initial efforts and our present assortments—just received from the east—will show that we haven't overlooked our opportunity.

NIFTY SHOES FOR MEN AND WOMEN.

GIANT VALUES, $2.50, $3.50 AND $4.00.

Strictly One-Price.

Your Money Back If You Want It

Wonderful $2.50 Shoes for Men

Wonderful $2.50 Shoes for Women

Auctions.

Auction

FRIDAY, JULY 30th

10 A. M. and 2 P. M.

Desirable furnishings of a private residence, removed from Figueroa St. for convenience of sale to our salesrooms, second floor,

830-32 South Main St.

Consisting in part of one fine upright mahogany piano, all brass and enameled iron and brass beds, mattresses, bedding, Haviland dinner set, hand-painted china, silverware, fine mission oak rockers and chairs in Spanish leather, oval mission extension table, dining chairs, buffet, oak, mahogany and wicker rockers, chairs and settees, fine mission grandfather's clock, Morris chairs in Spanish leather and velvet, drophead sewing machine, bric-a-brac, lace curtains, portieres, quartered oak, birdseye maple and mahogany dressers, chiffoniers and commodes, fine quartered oak center tables and stands, lady's desk, oil paintings and pretty pictures, antique mahogany and walnut bedroom suits, Princess rockers, birdseye maple bookcase, combination bookcase and desk, steel frame cots, sanitary wardrobe couches, all leather couch, Turkish chair, fine large gold frame mirror, Wilton velvet, Axminster, Brussels and tapestry art squares, rugs, etc.; kitchen tables, fine porcelain lined refrigerator, gas range, cook stove, utensils, etc., etc. Seats for all. RHOADES & HULL, Auctioneers. Successors to Rhoades & Rhoades. Phones F1235, Main 1235.

Auction

Of High-Grade Furniture

of a handsome 6-room flat, Friday, July 30, at 10 a.m., at 815 Y. W. 9th St.

Comprising parlor and library tables, handsome pedestal; beautiful burnt wood lady's writing desk, large Davenport, pictures, expensive Axminster and Wilton rugs, mahogany and birdseye maple dressers and tables, Vernis Martin and brass enameled beds, hair mattresses, handsome quartered oak hall rack, reception chair, couches, bedding, bric-a-brac, wicker rocker, large pedestal extension table and chairs, hand-carved sideboard, china, glassware, refrigerator, kitchen utensils, gas range, etc.

C. M. STEVENS, Auctioneer.

Auction

Of Star Livery Stable

309 West Fourth St., Santa Ana, Cal.

12 horses, double and single; 2 heavy work horses, weight about 2400; 8 top buggies, rubber and steel tires; 6 open buggies, rubber and steel tires; 4 express wagons. All in first-class condition, having been recently painted. Also lumber in fence and boxstalls in rear of barn. 10 sets of single harness; 3 sets of double harness; lap robes, halters, whips and many things too numerous to mention which go with a first-class livery stable. 1 team black driving horses; 1 team bay driving horses; 4 bay driving horses; 1 roan driving and saddle horse; 1 team heavy work horses. SATURDAY, JULY 31, at 10 a. m. This is the Star livery stock, formerly owned by J. R. Fowler of Santa Ana. Mr. Fowler having retired from the business, it is thought best to close out same, and this method has been taken to close up the business. The sale will be made without reserve. All sales under $25, to be cash; over that amount, sixty days with approved security.

RHOADES & HULL, Auctioneers.
Successors to Rhoades & Rhoades.

Auction

Automobiles

Saturday, July 31st

10 a. m.

747-749 So. Spring

One 5-passenger "Tourist," 2-cylinder, 15-horse power. Tires all good. In good condition.

One 5-passenger, 4-cylinder "Winston" machine, 25-horse power, with top, extra tires; fine condition.

Also one "Crawford," 2 seats, and 2 runabouts in good order. From a loan company to satisfy mortgages.

REED & HAMMOND.
Broadway 2800, F2345.

List your machines with us for our every Saturday automobile sales.

AUCTION

Saturday, July 31st

10 a.m., at 1200 Central avenue. Furniture, dressers, chairs, commodes, rockers, tables, couches, desks, iron beds, mattresses, springs, feather bedding, rugs, 2 new blue flame oil stoves, also restaurant outfit with dishes, 10 of the best steam cookers on the market and patent of 5 States, the cookers will be demonstrated that day; scenery for stage settings; spring wagon good as new, chickens and other things too numerous to mention. These goods have been consigned to be sold to the highest bidder for cash. W. T. MOXLEY & SON, Auctioneers. Phones Sunset South 2839, Home 23585.

AUCTION

Household Goods 5322 Pasadena Ave.

AT 10 O'CLOCK A.M.

Friday, July 30

Consisting of fine book case, rockers, chairs, couches, extension table, dining chairs, carpets, rugs, fine Navajo blankets, bureau, bedsteads, mattresses, lamps, gas stove, glassware, dishes, cooking utensils, pictures, $300 worth of newspaper and magazine cuts, etc., etc.

THOS. B. CLARK, Auctioneer.
Office 632 South Spring St.

Auction

WE WILL SELL AT AUCTION

Friday, July 30, 10 a.m.

the furniture of a flat 1536 MAPLE AVE., rockers, center tables, iron bed, mattress, springs, writing desk, dining table and chairs, Roman chair, sewing table, high chair, baby buggy, dresser, kitchen table, child's iron crib, kitchen cabinet, rugs, gas stove, 3-burner hot plate, laundry outfit, etc., etc. Clean goods.

THE R. H. STROUSE CO., Auctioneers.

Auction

Furniture of 5 rooms, including $450.00 high-grade upright piano, at auction FRIDAY, JULY 30, 2 P. M., 223 W. 32ND ST. Parlor, bedroom, dining room and kitchen furniture, dishes and kitchenware, leather couch. Goods all new.

THE R. H. STROUSE CO., Auctioneers.

Thos. B. Clark
AUCTIONEER
632 South Spring Street
F1907 Broadway 1921

This is for Men

Dr. McLaughlin's Electric Belt is Nature's Restorer. Banishes pains and aches in a night. Cures debility, Indigestion, Rheumatism and all complaints due to poor nerve force. Send this ad. for our free book.

DR. M. D. McLAUGHLIN,
239½ S. Spring St., L. A.

BUSINESS. Barometer of the Markets—Commercial.

FINANCIAL.

OFFICE OF THE TIMES.
Los Angeles, July 30, 1909.

BANK CLEARINGS: Bank clearings yesterday were $1,892,611.11. For the corresponding day of 1908, $1,966,461.67; for the same day of 1907, $1,692,104.16.

Monday	$1,985,734.06
Tuesday	1,994,941.88
Wednesday	2,218,066.23
Thursday	1,892,611.11
Total	$8,963,453.48
Same time, 1908	5,156,256.28
Same time, 1907	6,558,879.95

Following are the quotations on general and mining securities listed on the Los Angeles Stock Exchange, ground floor, I. W. Hellman building, Fourth and Main streets, for yesterday's session of the exchange:

OIL STOCKS.

	Bid	Asked
Amalgamated Oil	$ 59.25	$ 61.00
American Crude Oil Co.	.35½	.39
Am. Petroleum Co. pfd.	....	75.00
Am. Petroleum Co. com.	....	54.00
Associated Oil	29.37½	34.25
Billiken Oil Co.	.15	....
Central	.98½	1.00
Columbia	1.25	1.35
Combined Oil	.35	.38
Elk Consolidated Oil Co.	.01	....
Euclid Oil Co.	.39	.40
Fullerton Oil	1.45	....
Globe	.25	.27½
Mexican Petroleum	1.29	....
New Fa. Petroleum Co.	.20	....
Olinda Land Co. (Oil)	....	.21
Palmer Oil Co.	1.35	1.45½
Piru Oil & L. Co.	.15	....
Reed Crude Co.	....	....
Rice Ranch Oil Co.	1.05	1.20
Trader' Oil Co.	95.00	....
Union	106.00	107.50
Union Provident Co.	104.00	104.50
United Petroleum	106.00	107.00
Western Union	....	100.00

BANK STOCKS.

	Bid.	Asked.
American National	$121.00	....
American Savings Bank	156.00	$170.00
Bank of So. California	....	120.00
Broadway Bank & Trust	170.00	175.00
Central National Bank	190.00	199.00
Citizens' National	175.00	200.00
Commercial National	123.00	....
Equitable Savings Bank	150 00	....
Farmers' & Mer. Nat'l	200.00	....
Federal Bank of L. A.	12.50	....
First National	500.00	500.00
German-American Savings	228.00	....
Globe Savings Bank	115.00	160.00
Home Savings Bk. of L. A.	100.00	....
Merchants' National	473.00	....
Merchants' Trust Co.	70.00	80.00
Nat'l. Bank of California	175.00	....
National Bank of Commerce	....	170.00
Security Savings Bank	315.00	375.00
The Southern Trust Co.	73.00	79.50

(Or per cent, paid up.)

BONDS

(Prices include accrued interest.)

	Bid	Asked
American Petroleum Co.	60	75
Associated Oil Co.	95	97½
California Pacific Railway	93	100
Corona City Water Co.	93	95
Corona Power & W. Co.	89	101
Cucamonga Water Co.	89	101
Edison Electric Co., Is R.	101	105
Ed. Electric Co., old issue.	104	107
Home Telephone Co.	95	97½
Home Tel. Co., 1st Refg.	81½	82
L. A. Gas & Elec. Co.	98½	100
L. A. Pac. 1st Con. Mtge.	104	107
L. A. Traction Co. 5s	107	115
L. A. Traction Co. 5s	102	105
Mason Opera House	99	....
Pacific Electric Ry. Co.	105	110
Pacific Light & Power Co.	98	....
Pasadena H. T. & T. Co.	....	75
Riverside H. T. & T. Co.	....	75
Riverside Light & P. Co.	92	100
R. M. Morris H. T. & T. Co.	70	80
San Diego Consolidated	....	....
Pants Barbara Electric Ry.	....	....
Temescal Water Co.	89½	....
Union Transportation Co.	70	75
U. S. L. D. T. & T. Co.	.72	79
Visalia Water Co.	....	100
White H. T. & T. Co.	....	90

INDUSTRIAL AND PUBLIC UTILITIES.

	Bid.	Asked.
Cal. Portland Cement Co.	....	$150.00
Edison Electric pfd.	$ 82.00	86.00
Edison Electric com.	49.00	....
Hawaiian Com'l & Sugar	23.00	....
Home Telephone pfd.	60.37½	60.50
Home Telephone com.	11.62½	13.50
Hutchinson S. P. Co.	17.75	....
Pasahau S. P. Co.	26.00	27.00
Pacific Mutual Life Ins Co.	226.00	....
Pasadena H. T. & T. Co.	....	49.00
Pasadena Land Co.	....	90.00
San Diego H. T. & T. Co.	....	37.50
S. Monica B. H. T. pfd.	....	30.00
San Dreg Co.	....	....
Title G. & Trust Co. pfd.	105.00	110.00
Title I. & Trust Co. pfd.	145.00	175.00
Title I. & Trust Co. com.	145.00	175.00
Title I. & Trust Co.	145.00	175.00
U. S. L. D. T. & T. pfd.	43.50	46.50
Union Trust Co.	....	210.00
Whittier H. T. & T. Co.	....	....

SALES: 2000 Olinda Land at 20¼ (seller 30) 9'30; 140 Union Oil at 106.50@106.87½; 50 Associated Oil (off lunch) at 30; 10 Home pfd. at 60.37½@60.37½; 10 U. S. Long Distance Telephone at 46.00; 1 Associated Oil bond at 95.

MINING STOCKS.

NEVADA.

Johnnie District—	Bid.	Asked.
Johnnie M. & M. Co.	.09	.10½
Jumbo Extension District—		
Gold Coin	....	.02
Nevada Searchlight	....	.06
Quartzetta	....	....
Searchlight M. & M. Co.	....	.22
Searchlight Parallel	.02	.03
Searchlight Western	....	.01
Mexico—		
Clark Copper Co.	.12½	.15
Llano Consol. Min.	....	1.25

SALES: 25,000 Consolidated Mining at 1½@1½; 5000 Clark Copper at 15½.

THE MARKETS.

LOCAL PRODUCE MARKET.

Business was again demoralized yesterday morning on both the local markets Fruits dropped so low that growers did not even realize them hauling expenses on them. Peaches sold at 25 cents a lug box, the very best being worth little more than 35 cents. Plums brought anywhere from 15 to 75 cents. Cantaloupes were ridiculously cheap. Imperial melons were worth as little as $0 cents for a standard crate or less than 1 cent a melon. This actually causes a loss on the freight charges without considering the picking and packing. Apples were down. Pears sold at less money than at any time during the season. Berries were lower than the day previous owing to the lack of demand.

Receipts of eggs were only 129 cases. Prices were firm, and the demand heavy. There were no changes in the general eastern market, but prices are advancing there as well as here. This is attributed to the fact that meat has remained up this year, being higher than ever at the corresponding period. The high quotations on meat cause people to buy more eggs with the result that the prices on eggs are forced way beyond all former records at this time.

Butter quotations remain steady. The supply was sufficiently large to care for the demand. Receipts were 14,164 pounds.

There were several large sales of cheese. Northern fresh, selected 'a, cent, the new quotation being 17¼ cents a pound. Receipts were the smallest in weeks, 39 pounds due to day of stock in shipments. A car of local and assorted cheese was shipped out of Los Angeles for distribution in Arizona.

Three cars of potatoes were noted among arrivals. The equal movement along the same steady way without the slightest change. A car of Yellow Danvers was sold yesterday morning at $1.15 which shows a little more strength in that vegetable.

The price of beans was reduced in two varieties, pinks and Lady Washingtons, the drop amounted to practically 2½ cents on the hundred. New beans are showing up splendidly and the time of harvesting is fast approaching. This is cause for the weaker feeling in the beans still on hand. Sweet potatoes dropped another cent, making the price on sweets 4 to 5 cents a pound.

Prices Current.

EGGS—Fresh California ranch, candled, extra selects, 2'; selected, 33; fresh ranch, local, case count, buying price, 28; selling price, 30@31; northern, candled, 28; northern, case count, 27; eastern candled, 28.

BUTTER — Creamery, extras, 66 per 2-lb roll; creamery, firsts, 65; dairy butter, 25 per roll; cooking, 25¼ per lb.; eastern creamery, 33 per lb.

CHEESE—Cal. Anchor, 19; Cal. Y. A., 20; hand, 22; northern, fresh, 17½; Oregon Swiss, 19; Oregon triplets, 17; Oregon daisies, 18; eastern, daisies, 18½; Longhorns, 18½; N. Y. twins, 17½; singles, 18; hand, 17; Dorr, Swiss, 20; limp, 18; Limburger, 20; cheddars, 19; brick cream, 20; Roquefort, 42; Edam, 20@30 per case, $1.80@9.00; Tulare, 15@16; Sierra, 15@16; Oregon Derby, 17@17½; Neufchatel, 1.20 per box; Camembert, 1.25 per box; Schloss kase, 1.60 per box; Canada cream, 1.60 per box.

BEANS—Pinks, No. 1, 3.50; Lady Washington, No. 1, 3.50; small white, No. 1, 4.00@4.25; Limas, No. 1, 4.90; American lentils, 6.00; black eye, 3.50; Garbanzos, 4.50@5.

DRIED FRUITS—Apples, evaporated, 9¼@10; blackberries, 50 1-lb. cartons, 10@12; Citron, 15; Lemon peel, 17½@18. Currants, imp., 9½@10; fancy, 50 ¼-lb. packages, 9. Dates, fancy, bulk, recleaned, 7½; fancy, 60 1-lb. packages, unsweetened, Pards, fancy, 6c; 8; Pards, fancy, 12s, 8@10. Figs, new, per box, 60 ¼-lb. bricks, 1.25; White, 10-lb. bricks, 1.25; loose, 2½, 1.25 per box. Nectarines, per lb., choicy, 2½@3. Peaches, fancy, Muirs, 2½; choice, 2½. 7; choice, racks, 4; fancy peeled, 22c, 20. Pears, fancy, 2½, 2½@3. Peels, lemon or orange, 10c, 12. Prunes, 30-40, 6; 40-50, 6; 50-60, 5@5½; 60-70, 4½@5; 70-80, 4@4½; 80-90, 3½. (When packed in 50-lb boxes, 10c extra.) Apricots, fancy, 8@9; choice, 7@8. Pears, 5@6. Plums, 3@5.

RAISINS—Per box, layers, 7-crown, 1.20; 3-crown 20-lb. boxes, 1.30; clusters, 4-crown, 25-lb. boxes, 2.00@2.50; clusters, 4-crown, 20-lb. boxes, 1.75; clusters, 5-crown, 20-lb. boxes, 1.85; clusters, 6-crown, 20-lb. boxes, 2.00; clusters, 8-crown, 20-lb. boxes, 2.25; clusters, 6-crown, 30-lb. boxes, 2.75; clusters, 8-crown, 30-lb. boxes, 3.25; loose muscatels, per lb., 2-crown, 50-lb. boxes, 3@3½; 3-crown, 50-lb. boxes, 4; 4-crown, 50-lb. boxes, 4; Seedless Sultanas, 30-lb. boxes, unbleached, 4; bleached, 4½; Thompson's Bleached, fancy, 50c, 10; Thompson's Bleached, choice, 10; Thompson's Bleached, standard, 9; seeded, fancy, 8 1-lb. pkg., 8½; fancy, 50 1-lb. pkg., 9.

NUTS—New almonds, fancy, IXL, 14@15; almonds, fancy, paper-shell, 15; almonds, choice, softshell, 14; assorted nuts, 25-lb. boxes, 15@16; Brazils, large, new crop, 15; filberts, large, new crop, 14; pecans, large, 12@13; small, 12@15; peanuts, eastern, "Sun," raw 7; peanuts, eastern, "Sun," roasted, 9; peanuts, Japs, fancy, raw, 6@6½; peanuts, Japs, fancy, roasted, 8@9; California, raw, 5; roasted, 7; pinenuts, 17; walnuts, Jumbos, 14@15; No. 1 softshell, 12; walnuts, Jumbos, 14@15; No. 1 softshell, 12; walnuts, No. 1 softshell, 9; walnuts, black, 7@10; cocoanuts, 50@55 per box; popcorn, local, 1.25@2.50.

HONEY — Comb honey, water white, 1-lb. frames, 15; light amber, 12; white, 14; extracted, light amber, 5½@6; white, 6½; water white, 7; brown, 5 per lb.

CITRUS FRUITS — Valencias, fancy pack, 2.25@2.35; seconds, 1.50@1.75; lemons, fancy pack, 3.00@3.25; choice, 2.50@2.60; unpacked stock, 1.25@1.35; grapefruit, seedless, 2.75@3.00; seedling grapefruit, 1.00@1.50; Mexican limes, 1.00@1.10 per hundred.

PEARS—Alexanders, 1.75@2.00; White Astrakhans, 1.75@2.00; Early Harvests, 1.75; Gravensteins, 1.75@2.00; pears, Bartletts, 2.50@3.00; sugars, 75@85; pineapples, 40@5 per lb.; bananas, 1.75@2.00; cratappples, 75@85; pineapples, 4@5 per lb.; bananas, 4@4½ per lb.; apricots, 2.50@3 per lug box; nectarines, 75@90 per lug box; peaches, Fosters, 2.50@3 per lug box; Imperials, 50@60; Crawfords, 75@90; plums, per lug box, 50@ 75; Clymans, 50@75; Tragedys, 75@1.00; Satsumas, 50@75; Somonas, 90@1.00; Damsons, 75@1.00; Burbanks, 50@60; figs, black, 65@75 per box; White, 1.00@1.25 per box; cantaloupes, Imperial, 60@90 per pony crate, 50@75 per standard crate; locals, 2.50@2.75 per large crate; watermelons, 2½@3 per lb.; crates, Seedless Sultanas, 75@1.00 per crate; White Fosters, 1.00@1.25 per crate; Muscatels, 1.00; Malagas, 1.00@1.10; Concords, 2.00.

BERRIES—Strawberries, 60@1.00 per crate, 25@35 per basket; raspberries, 30@35; blackberries, 25@; loganberries, 40@50.

ONIONS AND CHILI—Evaporated chili, 12; sun-dried chili, 10; ground chili, 9; Mexican black, 9; Japan, 7½. Onions, Imperial Bermudas, 1.75 per crate; White Wax, 1.75; imported Silverskins, 75; Yellow Danvers, 1.25; garlic, 6@7 per lb.

POTATOES — Yellow sweet potatoes, new stock, 4@5 per lb.; potatoes, Burbanks, 2.00; new potatoes, 1.25@1.35; Early Rose, 1.25@1.50; Highlands, 1.50 per hundred.

GREENS AND VEGETABLES—Beets, 15@20; carrots, 15@20; parsley, 30@75 per doz.; spearmint, 25@35 doz.; turnips, 15@20; oyster plant, 20@25; peas, 5@7; radishes, 15@20 per doz.; watercress, 15@20 per doz.; spinach, 15@20; cabbage, 50@75 a sack; green onions, 15@20 per doz.; leeks, 15@20 per doz.; chives, 1.00 per doz.; lettuce, common, 50@60 per crate; parsnips, 15@20 per doz.; tomatoes, local, 15@25 per crate or lug box; cultivated mushrooms, 2.00 per lb.; artichokes, northern, 50@65 per doz.; local, 25@50; wax beans, 2; green string beans, 2 per lb.; green Lima beans, 2 per lb.; red chili peppers, 25 per lb.; bell peppers, 10 per lb.; green chilis, 10; celery, 75@1.00 per doz.; rhubarb, local, 1.00@1.50; summer squash, 1 per box; crooked neck squash, 50; Hubbard squash, 1 per lb.; horseradish, 12 per lb.; cucumbers, 15@25 per box; eggplant, local, 50@; cauliflower, 1.75@2.00 per crate; sweet corn, 20@25 per lug box; dill, 25 per lb.

POULTRY—Dealers buy from the producer, five weight: Old roosters, 7; stags, 7; hens, 13@14 per lb.; ducks, 12@13; geese, 13; turkeys, 20@25; squab pigeons, 1.25@1.50; doz. fryers, 15@16; broilers, roosters, 14@15. Wholesaler sells to retailer, five weight: Hens, 18; young roosters, 20; fryers, 27; old roosters, 9; turkeys, 23@25; geese, 18; ducks, 17@18. Dressed weight averages from 3c to 5c higher than live weight.

LIVE STOCK—Based on delivered weights in Los Angeles (furnished by Hauser Packing Company): Steers, 4½@4¾; heifers, 4¼; cows, 3¾; calves, 5; wethers, 4.00@5.00 a head; ewes, 2.50@4.00; lambs, 2.00@2.25; hogs, 150-200 lbs., 7½@7¾; hogs, 300-350 lbs., 7@7¼.

BEEF—Steers, per lb., net, 7; heifers, 6½; steers, hind quarters, 9; heifers, hind quarters, 8; fore quarters, 5; short loins, 16; loin butts, 20; loins, short, 12; ribs, No. 2, 10; No. 1, 11; loins, No. 2, 12; ribs, No. 2, 10; full chucks, 4½; short chucks, 6½; triangles, 4; plates, 3½; steer rounds, hind, rumps, 7; steer rounds, butt on, soft-shell, 9; walnuts, black, 7@10; cocoanuts, 50@55 per box; popcorn, local, 1.25@2.50.

HONEY — Comb honey, water white, 1-lb. frames, 15; light amber, 12; white, 14; extracted, light amber, 5½@6; white, 6½; water white, 7; brown, 5 per lb.

CITRUS FRUITS — Valencias, fancy pack, 2.25@2.35; seconds, 1.50@1.75; lemons, fancy pack, 3.00@3.25; choice, 2.50@2.60; unpacked stock, 1.25@1.35; grapefruit, seedless, 2.75@3.00; seedling grapefruit, 1.00@1.50; Mexican limes, 1.00@1.10 per hundred.

PEARS—Alexanders, 1.75@2.00; White Astrakhans, 1.75@2.00; Early Harvests, 1.75; Gravensteins, 1.75@2.00; pears, Bartletts, 2.50@3.00; sugars, 75@85; pineapples, 40@5 per lb.; bananas, 1.75@2.00; cratappples, 75@85; pineapples, 4@5 per lb.; bananas, 4@4½ per lb.; apricots, 2.50@3 per lug box; nectarines, 75@90 per lug box; peaches, Fosters, 2.50@3 per lug box; Imperials, 50@60; Crawfords, 75@90; plums, per lug box, 50@ 75; Clymans, 50@75; Tragedys, 75@1.00; Satsumas, 50@75; Somonas, 90@1.00; Damsons, 75@1.00; Burbanks, 50@60; figs, black, 65@75 per box; White, 1.00@1.25 per box; cantaloupes, Imperial, 60@90 per pony crate, 50@75 per standard crate; locals, 2.50@2.75 per large crate; watermelons, 2½@3 per lb.; crates, Seedless Sultanas, 75@1.00 per crate; White Fosters, 1.00@1.25 per crate; Muscatels, 1.00; Malagas, 1.00@1.10; Concords, 2.00.

BERRIES—Strawberries, 60@1.00 per crate, 25@35 per basket; raspberries, 30@35; blackberries, 25@; loganberries, 40@50.

ONIONS AND CHILI—Evaporated chili, 12; sun-dried chili, 10; ground chili, 9; Mexican black, 9; Japan, 7½. Onions, Imperial Bermudas, 1.75 per crate; White Wax, 1.75; imported Silverskins, 75; Yellow Danvers, 1.25; garlic, 6@7 per lb.

POTATOES — Yellow sweet potatoes, new stock, 4@5 per lb.; potatoes, Burbanks, 2.00; new potatoes, 1.25@1.35; Early Rose, 1.25@1.50; Highlands, 1.50 per hundred.

GREENS AND VEGETABLES—Beets, 15@20; carrots, 15@20; parsley, 30@75 per doz.; spearmint, 25@35 doz.; turnips, 15@20; oyster plant, 20@25; peas, 5@7; radishes, 15@20 per doz.; watercress, 15@20 per doz.; spinach, 15@20; cabbage, 50@75 a sack; green onions, 15@20 per doz.; leeks, 15@20 per doz.; chives, 1.00 per doz.; lettuce, common, 50@60 per crate; parsnips, 15@20 per doz.; tomatoes, local, 15@25 per crate or lug box; cultivated mushrooms, 2.00 per lb.; artichokes, northern, 50@65 per doz.; local, 25@50; wax beans, 2; green string beans, 2 per lb.; green Lima beans, 2 per lb.; red chili peppers, 25 per lb.; bell peppers, 10 per lb.; green chilis, 10; celery, 75@1.00 per doz.; rhubarb, local, 1.00@1.50; summer squash, 1 per box; crooked neck squash, 50; Hubbard squash, 1 per lb.; horseradish, 12 per lb.; cucumbers, 15@25 per box; eggplant, local, 50@; cauliflower, 1.75@2.00 per crate; sweet corn, 20@25 per lug box; dill, 25 per lb.

POULTRY—Dealers buy from the producer, five weight: Old roosters, 7; stags, 7; hens, 13@14 per lb.; ducks, 12@13; geese, 13; turkeys, 20@25; squab pigeons, 1.25@1.50; doz. fryers, 15@16; broilers, roosters, 14@15. Wholesaler sells to retailer, five weight: Hens, 18; young roosters, 20; fryers, 25; broil

THE WEATHER.

COMPARATIVE TEMPERATURES.**

	Max.	Min.	Mean		Max.	Min.	Mean
Boston	80	68	80	New York	84	66	75
Washington	90	70	78	Buffalo	82	72	77
Pittsburgh	84	64	74	Cincinnati	89	76	82
Chicago	80	72	84	St. Paul	88	70	79
St. Louis	92	78	85	Kansas City	90	76	83
Galveston	90	76	76	Jacksonville	94	70	73
Los Angeles	76	56	66	Seattle	74	54	64

**The maximum is for day before yesterday; the minimum for yesterday. The mean is the average temperature for the two days.

LOCAL OFFICE, U. S. WEATHER BUREAU, Los Angeles, July 29.—[Reported by W. R. Bonnett, Observer, temporarily in charge.] At 5 o'clock a.m. the barometer registered 30.07; at 5 p.m., 29.99. Thermometer for the corresponding hours showed 56 deg. and 71 deg. Relative humidity, 5 a.m., 100 per cent.; 5 p.m., 28 per cent. Wind, 5 a.m., northwest, velocity 4 miles; 5 p.m., southwest, velocity 10 miles. Maximum temperature, 77 deg.; minimum, 53 deg. Barometer reduced to sea level.

Weather Conditions. — Generally fair weather prevails this morning from the Pacific to the Atlantic, although somewhat unsettled conditions obtain over the lower Missouri and middle Mississippi valleys and the Lake region, due to the low barometric pressure over these sections. A few widely scattered showers have fallen in the north Rocky Mountains, over the Great Lakes and on the south Atlantic Coast. Higher temperatures are reported from the middle and upper Mississippi and Ohio valleys and over the Lakes. Elsewhere the temperature changes have not been important. Conditions are favorable for continued fair weather for Los Angeles and vicinity during the next thirty-six hours, with high fog late tonight and in the morning.

Forecasts.—Local forecast for Los Angeles and vicinity: Fair weather Thursday night and Friday, with high fog late tonight and in the morning.

SAN FRANCISCO, July 29.—Forecasts: For San Francisco and vicinity: Fair Friday, with fog; brisk southwest wind.

For Santa Clara Valley: Fair Friday; moderate north wind.

For Sacramento Valley: Fair Friday; light north wind.

For San Joaquin Valley: Fair Friday; continued warm; light northwest wind.

For Los Angeles and vicinity: Fair Friday, with fog in the morning; light north wind, changing to south.

SHARES AND MONEY.

NEW STOCKS IN THE SPOTLIGHT.

USUAL SPECULATIVE ISSUES ARE NEGLECTED.

Some Western Bankers Are Withdrawing Loans Placed on Call in Wall Street—Disorders in Spain a Factor in Weakening Some Tin and Copper Shares.

[ASSOCIATED PRESS NIGHT REPORT.]

NEW YORK, July 29.—The usual active speculative stocks fell into neglect today, but a diversion of interest to the less prominent quarters of the list rectified the market's dull appearance and supplied points of strength that gave a tone of strength to the whole.

Some western bankers are withdrawing loans placed on call in this market. Lifting of interest rates on time loans here has caused a resort to foreign quarters to borrow, and this foreign borrowing was offered as an explanation of the sharp fall in foreign exchange rates which occurred today. London was a purchaser of stocks in New York to some extent, and this made a supply of exchange which had its part in driving rates lower.

The disorders in Spain were a factor in weakening Rio tin to copper mining shares. Amalgamated Copper did not show its usual sympathy with the movement and made a good show of strength. Grain crop advices were considered favorable. The price current report instilled fresh confidence on the subject, and the clearing weather in the Northwest removed fears of damage to wheat by rust.

The cotton crop is a subject of apprehension and the poor condition reported by the national ginners' report led to anticipations of a discouraging exhibit by the government report to be published Monday. The Grangers were neglected, and this added to the most immovable course of Union Pacific and United States Steel, compared with the recent aggressive leadership was largely responsible for the lethargic appearance of the market.

New York Central continued to reflect the supposed growth of the Harriman influence, and this, with a good advance in Southern Pacific, Reading and a number of the less conspicuous specialties, was sufficient to keep up the tone of the whole market.

Bonds were irregular. Total sales, par value, $4,816,000.

United States bonds were unchanged on call.

New York Bond Market.

[Furnished by Logan & Bryan, Members New York and Boston Stock Exchanges, Bradbury Building, Los Angeles.]

NEW YORK, July 29.—Following were the closing quotations on the bonds:

Am. T. & T. Conv. 4s	105½	106
Am. Tobacco 4s	86½	86¾
Atchison 4s	111¾	112
Atchison General 4s	101	101¼
Atchison Conv. 4s	113¾	114¼
Atchison Adj. 4s	94	94¼
Atchison Conv. 4s	117	117½
Atl. Coast L. Cons. 4s	96	96½
At. C. L. "L&N.coll." 4s	89	89½
Baltimore & Ohio 3½s	93¾	
Baltimore & Ohio 4s	100¾	100¾
Brooklyn Rapid Transit 4s	85	85¼
Can. Sou. 1st 5s	106½	107
C. & O. 4½s	104	104½
C. B. & Q. Gen. Mtg. 4s	100	100¾
C. B. & Q. Joint 4s	85	85¼
C. B. & Q. Ills. 4s	101	101¼
C. B. & Q. Denver 4s	93¾	
C. R. I. & P. Gen. 4s	97¼	97¾
Chicago & East. Ills. 4s	94	94¼
C. R. I. & Pacific ref. 4s	81¼	
Chi. Col. trust 4s	81	81½
Chi. Ind. & Louis. 4s	90¾	90¾
Denver & Rio Grande 4s	97¾	97½
Erie & Hudson Conv. 4s		105¾
Erie Gen. Conv. P. L. 4s	88	88¼
Mut. Reg. 4½s	79½	80
Illinois Cent. 4s	87¾	87¾
Japanese 4s	94¾	94¾
Japanese first 4½s	90	90¼
Kansas City Sou. 4s	87¾	87¾
Kansas City Sou. Conv. 4s	100	100¼
Lake Shore 4s	91	91¼
Mexican Cent. 4s	81¼	81½
New York Central 3½s	97¾	97¾
New York Cent. L. S. 3½s	82¾	83
New York City 4s	95¼	95½
N. Y. City 4½s of 1957	111¾	111¾
N. Y. & Western 4s	93¼	93½
N. & W. Conv. 4s	100¾	100¾
N. & W. Div. 4s	98¼	98¼
Northern Pac. P. L. 4s	102¾	103
Northern Pacific 3s	74¾	75
Northern Pac. Prior Lien 4s	94¾	95¼
Nor. Ry. & Nav. 4s	99¼	99¼
Nor. Ry. 4s of 1948	104¼	104½
Nor. Ry. 6s		120
Pac. Gen. 4s	100½	100¾
Pacific of Cuba 5s	102¾	103
Pac. first ref. 4s	95	95¼
Pac. Col. 4s	92¼	94½
Pac. Mo. 4s	99¾	99¾
Pac. R. & N. ref. 4s	86¼	87
Reading Gen. 4s	102¾	102¾
Reading Conv. 4s	112¾	113¼
Rock Island 4s	80	80¼
Rock Island, R. F. 5s	106¾	106¾
Rock Island Gen. 4s	100¾	101¼
Rock Island Refunding 4s	100¾	101¼
St. Louis & S. F. 4s	100¾	100¾
St. L. & S. F. Gen. 6s	117	118
St. L. & S. F. Adj. 5s	101	102
St. L. & S. F. Rfg. 4s	101	102
St. L. & S. F. Registered	117	118
St. L. & S. F. 6s	75	75½
St. L. & S. F. Gen. 6s		113¾
St. L. & S. F. 4s	85	86¼
Southern Pac. Conv. 5s		106¾
Southern Pac. 4s	93½	93¾
Stamped 4s	102	102¼
Texas & Pacific 1st 5s	117	118
Union Pacific 4s	102¾	103
Union Pacific Conv. 4s	113¾	113¾
United States Steel 2ds	85	86¼
Utah Central 4s	93½	93¾
Wabash 1st 5s	102	102¼
Wabash Deb. "B"	73	73½
Western Maryland 4s	86	86¼
Wisconsin Central 4s	93¾	94

*Bid. **Asked.

Treasury Statement.

WASHINGTON, July 29.—The condition of the treasury at the beginning of business today was as follows: Trust fund—Gold coin, silver dollars, $457,762,000; silver certificates, $4,171,067; silver certificates, $467,762,000. General fund—standard silver dollars in general fund, $4,372,886; silver dollars in general fund, $80,560,616; working balances in banks to credit of Treasurer, $45,479,979; subsidiary silver, $24,651,864; minor coin, $2,461,-[illegible]. Total balance in general fund, $107,767,-

Drafts and Silver.

SAN FRANCISCO, July 29.—Silver, 50 1-8; Mexican dollars, 45; drafts, sight, 1-8; telegraph, 6.

NEW YORK STOCKS.

CLOSING PRICES—ACTUAL SALES (Furnished by Logan & Bryan, Members New York and Boston Stock Exchanges, Bradbury Building.)

NEW YORK, July 29.—[Exclusive to The Times.] Following were the closing prices, sales and high and low quotations today:

Sales.		High.	Low.	Bid.	Close—Ask.
.....	Adams Express	.....	.....	218	225
3,100	Atlantic Coast L.	134½	132¾	134	134¾
400	Allis Chalmers	15½	15¾	15¼	15½
200	Allis Chalm. pfd.	33¼	33½	33¼	33½
5,200	Amalg. Copper	82¾	83¾	83¼	83¾
.....	Am. Agr. Chem.	.....	.....	43½	44
600	Am. Can Co.	12¾	11¾	12	12¼
2,000	Am. Car & Fdy.	63¾	62¾	63¼	63½
200	Do. pfd	119¼	119¼	119	119½
1,700	Am. Beet Sugar	47¾	46½	46¾	47¼
.....	Am. Beet S. pfd.	.....	.....	95	96
3,400	Am. Cotton Oil	76¼	74¾	76	76¼
.....	Am. Cot. Oil pfd.	.....	.....	103½	104½
800	Am. Ice Securities	28¾	28¼	28¾	28¾
.....	Am. Ex.	.....	.....	228	230
.....	Am. Hide & L.	.....	.....	8¼	8½
400	Am. H. & L. pfd.	41¾	41¼	41¾	44
3,600	Am. Locom.	63¾	62¾	63½	63½
.....	Am. Locom. pfd.	.....	.....	120	121
400	Am. Steel Fdy.	55	54¾	54¾	55
3,400	Am. S. & R.	95¾	95¼	95¾	95¾
300	Am. S. & R. pfd.	113¾	113¾	113¾	113¾
6,800	Am. Sugar	131	129	130¾	131
1,200	Am. Sugar pfd.	125¾	124	125¼	126
5,700	Am. Tel.	142¾	141½	142	142¾
1,000	Am. Tob. pfd.	101¾	101½	101¾	101¾
200	Am. Woolen	34½	34½	33¾	35
.....	Am. Woolen pfd.	103	103	102¾	103¾
900	Anaconda	48¾	48¼	48¾	49
4,700	A. T. & Santa Fe	117	116¾	116¾	117
124,600	Penn. Ry.	137¾	136¾	137¼	137¾
1,000	People's Gas	116¾	116	116	116¼
.....	Pittsburg Coal	13½	13½	13¾	13¾
100	Pitts. Coal pfd.	90½	90	90	91
1,400	Pressed Steel Car	46¾	46¼	46¾	46¾
.....	Do. pfd	.....	.....	104¾	107¼
.....	Pacific Coast	.....	.....	84	100
.....	Pullman	.....	.....	170	180
500	Ry. Steel Springs	47	46¼	46¾	47
.....	Do. pfd	.....	.....	103¾	106
77,700	Reading	157¾	156¼	156¾	157
.....	Reading 1st pfd.	.....	.....	92	93
.....	Reading 2d pfd.	.....	.....	99½	101
6,800	Republic I. & S.	37¾	36¾	36¾	37¼
2,400	Rep. I. & S. pfd.	110	109¾	109¾	109¾
12,800	Rock Island	29	28¾	29¼	29¾
1,500	Rock Island pfd.	76¾	76	76¼	76¾
600	S. S. & I.	54¾	54¼	54	54½
.....	S. S. & I. pfd.	.....	.....	116	118
.....	St. L. & S. F. 1st pfd	72	72	70	72
.....	St. L. & S. F. 2d pfd	62	62	62	63
100	St. L. & S. W.	25¾	25¾	25¼	25¾
.....	St. L. & S. W. pfd	63¾	64½	63¾	65½
45,800	Southern Pacific	134¾	132¾	134¾	134¾
28,600	Southern Ry.	25¾	25¼	25¾	25¾
2,900	Southern Ry. pfd.	72¾	71¾	72¾	72¾
1,100	Third Ave. Ry.	39¾	39¼	39¾	39¾
100	Tenn. Coal	78¾	78¾	78¾	78¾
5,200	Texas Pacific	35¾	34¾	34¾	35
1,000	Toledo St. L. & W.	50	48	49¾	50¼
.....	Do. pfd	.....	.....	69¾	69¾
600	Twin City R. T.	104	103¾	103½	104
.....	Union R. & P. com	.....	.....	12	14
.....	Union R. & P. pfd	.....	.....	35	37
29,400	Union Pacific	200	199	199¾	200
300	Union Pacific pfd.	104¾	104¼	104¾	105¼
100	Utah Copper	51	51	50¾	51
.....	Unit. Rdy. of S. F.	.....	.....	25	27
.....	Do. pfd	.....	.....	53	54
.....	U. S. C. I. Pipe	.....	.....	32	32
.....	Do. pfd	.....	.....	87	88
.....	U. S. Express	.....	.....	135	140
.....	U. S. Marine pfd	.....	.....	21¾	22
1,400	U. S. Realty & C.	83¾	83¼	83¾	83¾
.....	U. S. Redf. & Ref.	.....	.....	14	16
.....	Do. pfd	.....	.....	31	32
100	U. S. Rubber	29	29	29	30¾
.....	Do. 1st pfd	116¾	116¾	116¾	116¾
100	Do. 2d pfd	82	82	82	84
51,600	U. S. Steel Cor.	77¾	76¾	77¾	77¾
2,300	Do. pfd	127¾	127	127¾	127¾
1,400	Va-Car. Chem.	53	52¾	52¾	53
200	Do. pfd	121¼	121	121	122
.....	Va. Coal & Coke	.....	.....	63	65
1,400	Wabash	21¾	21¼	21¾	21¾
9,300	Wabash pfd	57¾	55¾	57¾	57¾
.....	Wells-Fargo Ex.	.....	.....	220	230
1,000	Western Union	74¾	73¾	74½	74¾
600	Westinghouse	84¾	84¼	84¾	85
100	W. & L. E.	8	8	8	10
.....	Do. 1st pfd.	.....	.....	19½	19
200	Do. 2d pfd.	8½	8¼	8¼	9
.....	Wisconsin Cent.	.....	.....	34¾	37¼
.....	Wiscon. Cent. pfd.	.....	.....	57	60
2,700	Am. Can pfd.	82	82¼	82¼	83½
.....	Brunswick	.....	.....	16	18
.....	Long Island	.....	.....	67	69
.....	Pac. & St. L. pfd.	93½	93	93¼	95½
400	Am. Linseed pfd.	16¾	16¾	16¾	16¾
.....	W. Maryland	4¾	3¾	3¾	4

TOTAL SALES—427,200 shares.

MONEY—Opened, 1½ per cent.; highest, 2 per cent.; lowest, 1½ per cent.; last loan, 1½ per cent.; closed, 1¼@1½ per cent.; ruling rate, 1½ per cent.

New York Curb Market.

[By Private Wire to E. F. Hutton & Co., Members New York Stock Exchange, No. 111 West Third street.]

NEW YORK, July 29.—Following are the curb quotations for today:

	Close— Bid.	Ask.
Alask. M.	11	15
Am. Wr. P. 1	3¼	
Do. pfd.	23	24
Am. Tob.	477	483
Bay S. G.	⅝	¾
Bos. C. C.	165¾	167
Br. Col.	7¼	7¾
Butte Coa.	24½	25¼
Chi. Sub.	19	19¾
Cen. Coal	42½	43½
Col. Silver	¾	⅝
Com. Frac.	62	64
Cons. Ry.	7¾	8
Davis Daly	6¾	6¾
Dol. Lim.	6¾	6¾
First N. C.	5	5¼
Fur. Creek	8	8¼
Fox. Con.	22	28
Giroux C.	9⅞	10
Gold. Coin.	2 11-16	6%
Gold. Dal.	23	24
Greene C.	9⅞	10¼
Greene G. S.	11	11¼
Do. pfd.	1-16	5-16
Intl. Salt	13	15
Kerr L.	7 13-16	7 15-16
King Edw.	1¼	1¾
La Rose C.	5 7-16	5½
Man. Tran.	1⅞	2¼
M. C. of A.	¼	11-16

New York Money Market.

NEW YORK, July 29.—Close: Prime mercantile paper, 3¾@4 per cent. Sterling exchange weak, with actual business in bankers' bills at 1.85 7-16@4.85 8-16 for 60 days and at 4.87 1-20 for demand. Commercial bills, 4.85@4.85¾. Bar silver, 50¾. Mexican dollars, 44. Government bonds, steady; railroad bonds irregular. Money on call, easy, 1¾@2 per cent.; ruling rate, 1½; closing bid, 1¾, and offered at 1¾ per cent. Time loans very strong and fairly active, 60 days 2¼@2¾ per cent.; 90 days, 2¼@2¾; six months, 3¼@3¾.

Arrowhead Spring Water

From the famous Arrowhead Springs Resort, 20 cents case; 5-gal. demijohn, 40c. Carbonated splits, $1 per doz. Phone P4444, 411 Currier Bldg.

GENERAL EASTERN.

MARKET UPSET BY BLACK RUST.

UNCERTAINTY REGARDING DAMAGE DISQUIETING.

Condition of Wheat Crop in Northwest Bothers Traders and Prices Move Over Wide Range in Consequence—High Temperatures in Corn Belt Scare Shorts.

[ASSOCIATED PRESS NIGHT REPORT.]

CHICAGO, July 29.—Uncertainty regarding the extent of the damage, if any, to the spring wheat crop in the Northwest by black rust, kept the wheat market in a flurry today, and prices moved over a wide range. Denials of damage to the new crop of wheat in the Dakotas and Minnesota by blask rust, together with cooler weather in the Northwest, prompted considerable selling at the opening, which resulted in initial declines of ½@⅝c. The market was also bearishly affected by the magnitude of receipts, arrivals being 308 cars, or sixty carloads more than had been officially estimated. Toward the end of the first hour of the session, a sharp rally occurred on buying based on confirmation from two different sources of damage by rust in one section of North Dakota. On this bulge the price of the distant deliveries touched the highest point of the day. September advancing from $1.06⅝ to $1.06. There was a considerable reaction from the top in the final hour in consequence of profit taking. During the day July sold between $1.07½ and 1.05¾. Deliveries of July contracts were reported to have aggregated 100,000 bushels. The market closed weak, with July at $1.06¾ and September at $1.04⅞.

High temperatures in sections of the corn belt induced considerable covering by shorts in the corn prices, resulting in a firm tone in July and September. At the close prices were ¾@⅞c lower to ¼ higher. July being at 71¼ and September at 68⅜.

Favorable weather for harvesting and threshing prompted free selling of oats during the greater part of the day. The market was weak, with prices unchanged to ½ lower.

Provisions slumped materially early in the day, but the close was strong, 5 lower to 22½ higher.

Cash quotations were as follows: Flour easy. Feed or mixing barley, 46@52; fair to choice malting, 65@70; flax seed, No. 1, southwestern, $1.33; No. 1 northwestern, 1.47; timothy seed, 5.80; clover, 10.50; pork, per barrel, 20.15@20.17½; lard, per 100 pounds, 11.30; short ribs, sides (loose,) 11.00@11.10; short clear sides (boxed,) 11.42½@11.75.

Grain Statistics.

CHICAGO, July 29.—Total clearances of wheat and flour were equal to 80,800 bushels. Primary receipts were 1,085,000 bushels, compared with 722,000 bushels the corresponding day a year ago. Estimated receipts for tomorrow: Wheat, 228 cars; corn, 115 cars; oats, 62 cars; hogs, 14,000 head.

Grain Movements.

Articles—	Receipts.	Shipments.
Flour, barrels	28,300	34,700
Wheat, bushels	484,800	23,100
Corn, "	366,100	127,700
Oats, "	90,000	382,300
Rye, "	2,300	3,300
Barley, "	13,000	14,000

Grain and Provisions.

[By Private Wire to E. F. Hutton & Co., Members New York Stock Exchange, No. 111 West Third street.]

CHICAGO, July 29.—Following is range of quotations today:

Wheat—	Open.	High.	Low.	Close.
July	109	109¾	107½	108⅜
September	105	106	104¾	104⅞
December	103¾	104½	103	103⅝
May	107	107½	106	106⅜
Corn—				
July	70⅞	72	71¼	71¾
September	69⅝	69⅝	68	68⅝
December	55¼	55⅝	55	55⅜
May	56	56½	55⅞	56⅛
Oats—				
July	44⅝	44⅝	44¼	44⅜
September	29¾	29¾	29½	29⅝
December	29¾	29¾	29¼	29⅝
May	42	42¼	41¾	41¾
Pork—				
September	20.20	20.25	20.20	20.20
January	16.50	16.50	16.25	16.40
Lard—				
July				11.20
September				11.22
October	11.10	11.22	10.92	11.20
November	10.95	10.96	10.77	10.95
Short Ribs—				
July				11.02
September	10.85	11.00	10.72	*10.95
October	10.70	10.70	10.45	10.65

*Bid.

New York Cotton Market.

[By Private Wire to E. F. Hutton & Co., Members New York Stock Exchange, No. 111 West Third street.]

NEW YORK, July 29.—There was a very firm undertone to the cotton market during the greater part of the day and prices registered gains with active buying on the part of the bulls. Cables were stronger than expected, but it was believed that the foreign market had been manipulated with the view of working values down to a lower level there, and the cables had little or no influence on values. Crop advices were a bit bullish. The market eased a little under some profit taking and on the whole the speculative was nervous on the crop reports. In the spot market some little business is developing. Trade conditions were again rather unsatisfactory although values are working up a little.

Logan & Bryan's letter follows: "Calamities in cotton crops ordinarily occur in August and September. There are many sensitive people who think it has already played havoc with the cotton crop of 1909. A very late start, insufficient winter moisture in the southwest, and excessive rains in the eastern belt, have all cooperated toward giving us an unhealthy situation thus far, and has left us a plant poorly prepared for the trying weather of the next thirty days. Every year shows the crop moving backward from August 1 to October 1, the deterioration running from 2¼ to 2¾ per cent. Inasmuch as we have probably the poorest August condition ever known and are so poorly equipped to withstand further deterioration, it looks both probable and possible for the greatest deterioration the world has ever seen to follow. Today's market reflects the real strength of the situation; the short interest has been eliminated, those who were timid and on the long side of the market have been permitted to get out, and the market still holds. The real situation has been found in Texas weather conditions and not in the forthcoming report, and much more attention is paid to every report from the Lone Star State that the world will give to the report from Washington next Monday."

Southern Weather—At 2:15 p.m., clear and hot all over, 92 to 96.

Forecast—Central and eastern belt—Alabama, Mississippi, North Carolina, South Carolina generally fair; Georgia, showers.

Following is range of quotations today:

Option—	Open.	High.	Low.	Close— Bid.	Ask.
January	12.73	12.48	12.33	12.46	12.42
March	12.53	12.43	12.35	12.46	12.47
May	12.42	12.49	12.42	12.42	13.43
July	12.39	12.43	12.36	12.38	
August	12.32	12.40	12.32	12.36	12.38
September	12.32	12.42	12.40	12.40	12.41
October	12.30	12.44	12.28	12.39	13.41
November				12.33	12.46
December	12.35	12.49	12.35	12.43	12.44

New York Coffee Market.

[Furnished by Logan & Bryan, Members New York and Boston Stock Exchanges, Bradbury building.]

NEW YORK, July 29.—Following is range of quotations today:

Option—	Open— Bid.	Ask.	High.	Low.	Close— Bid.	Ask.
January	5.25	5.35	.....	.....	5.30	5.35
February	5.25	5.35	.....	.....	5.30	5.40
March	5.25	5.35	.....	.....	5.35	5.40
April	5.30	5.40	.....	.....	5.40	5.45
May	5.30	5.40	.....	.....	5.40	5.45
June	5.35	5.45	.....	.....	5.40	5.45
July	6.80	.....	6.80	6.75	6.70	6.75
August	6.15	6.25	6.15	.....	5.90	6.00
September	5.65	.....	5.65	5.65	5.60	5.65
October	5.35	5.40	.....	.....	5.35	5.40
November	5.25	5.30	.....	.....	5.30	5.35
December	5.25	5.30	.....	.....	5.30	5.35

SALES: 4000 bags.

Chicago Closing Figures.

CHICAGO, July 29.—Close: Wheat—July, 1.08⅜; September, 1.04⅞; December, 1.03¾@1.03⅝; May, 1.06⅜. Corn—July, 71¼; September, 67⅜; December, 55½; May, 56⅛. Oats—July, 44¼; September, 29½; December, 29⅝; May, 41¾@42. Pork—July, 20.17½; September, 20.20. Lard—July, 11.20; September, 11.22½; October, 11.20. Ribs—July, 11.02½; September, 10.95; October, 10.65. Rye—Cash, 74½@77; September, 74. Barley—Cash, 60@70. Clover—Cash, 10.85; March, 11.85. Timothy—September, 3.75.

California Dried Fruits.

NEW YORK, July 29.—Evaporated apples, easy; fancy, 8¼@9½; choice, 8@8¼; prime, 7@7¾; common to fair, 6@6¾. Prunes, unchanged; California, 2¼@11½; Oregon, 6@9. Apricots, firm on the coast; locally, unchanged; choice, 10@10½; extra choice, 10¼@10¾; fancy, 11@12. Peaches, dull; choice, 6¼@6¾; extra choice, 6¼@6¾; fancy, 7@8½. Raisins, quiet; loose muscatel, 2½@4¼; choice to fancy seeded, 6¼@6½; seedless, 3 3-4@5½; London layers, 1.15@1.20.

Liverpool Cotton Market.

[By Private Wire to E. F. Hutton & Co., Members New York Stock Exchange, No. 111 West Third street.]

LIVERPOOL, July 29.—Cotton spots opened to good business, with prices steady. Sales were estimated at 1000 and receipts at 4000, all American. Futures opened easy. American middling fair were at 6.95. Futures closed 6 to 7 down, and spots under selling of 10,000 closed 5 points off.

New York Metal Market.

NEW YORK, July 29.—The London tin market was unchanged, with spot quoted at £132 7s 6d, and futures at £134 5s. The local market was easy at 29.15@29.30. Copper was lower in London with spot quoted at £58 10s and futures at £58 7s 6d. Locally, the market was dull and unchanged. Lake, 13.75@13.50; electrolytic, 12.75@13.00; and casting, 12.62½@12.87½. Lead was higher at £12 10s in London, but was easy and a shade lower locally at 4.27½@4.32½. Spelter was unchanged at £27 in the London market. The local market was firm and a shade higher at 5.37½@5.42. The English iron market advanced to the 11d for Cleveland warrants. Locally, the market was firmer and higher. No. 1 foundry northern is quoted at 17.25@17.50; No. 2, at 16.75@17.25; No. 1 Southern and No. 1 Southern soft at 17.75@18.25.

Chicago Live Stock Market.

CHICAGO, July 29.—Cattle—Receipts estimated at 2500; market, steady. Beeves, 4.25@7.45; Texas steers, 4.00@5.50; western steers, 4.00@6.25; stockers and feeders, 3.00@5.1-0; cows and heifers, 2.25@4.20; calves, 5.50@8.00. Hogs—Receipts estimated at 24,000; market 10c lower; light, 7.25@7.65; mixed, 7.15@7.70; heavy, 7.10@7.75; rough, 7.10@7.25; good to choice heavy, 7.25@7.75; pigs, 6.50@7.80; bulk of sales, 7.30@7.60. Sheep—Receipts estimated at 13,000; market, steady; native, 3.00@5.25; western, 3.00@5.35; yearlings, 4.60@6.00; lambs, native, 4.50@7.75; western, 4.50@7.65.

Chicago Dairy Market.

CHICAGO, July 29.—Butter, steady; creameries, 25¼@28; dairies, 20@25¾. Eggs, steady; receipts 7213; at mark, cases included, 18; firsts, 23½; prime firsts, 22½. Cheese, steady; daisies, 15@15¼; twins, 14¾@14½; Young Americas, 15¼@15½; long horns, 15¼@15½.

New York General Market.

NEW YORK, July 29.—Wheat—Spot, steady. July closed, 1.04; September, 1.15; December, 1.16¾; May, 1.13¼. Hops and hides, firm. Wool, steady. Petroleum, steady. Sugar—Raw, firm; fair refining, 3.8; centrifugal, 96 test, 3.98; molasses sugar, 3.32; refined, quiet.

San Francisco Dairy Market.

SAN FRANCISCO, July 29.—Butter—Fancy creamery, 28; creamery seconds, 27; fancy dairy, 25½. Eggs—Store, 27½; fancy ranch, 32. Cheese—New, 15½@15¾; Young America, 14¾@15½.

St. Louis Wool Market.

ST. LOUIS, July 29.—Wool—Steady; medium grades, combing and clothing, 23@25; light fine, 20@25½; heavy fine, 13@20¾; tub washed, 24½@28.

Portland Wheat Market.

PORTLAND, July 29.—Wheat, track prices—Club, 98; blue stem, 1.04; red Russian, 98; turkey red, 1.00; forty-fold, 1.00.

Liverpool Wheat Market.

LIVERPOOL, July 29.—Close: Wheat—July, 9s. 3¾d.; September, 8s. 3½d.; December, 8s. 3d. Weather, cloudy.

New York Dairy Market.

NEW YORK, July 29.—Butter and cheese steady, unchanged. Eggs—Firm, unchanged.

LOCAL RAILROADS

ALL-STEEL CARS ON THE ESPEE.

WILL SOON BE IN OPERATION THROUGH THIS CITY.

Eighty Feet Long, Fireproof, Handsome and Comfortable, and Lot Costs Nearly a Million Dollars. Santa Fe's Gasoline Motor Out of Commission.

The Southern Pacific has purchased fifty all-steel passenger coaches and a large number of all-steel baggage and combination mail and express cars for service between San Francisco and El Paso. The approximate cost was close to $1,000,000.

These are being delivered and within a short time the company will be operating all coast trains solid with all-steel equipment.

The new coaches are very handsome, roomy and comfortable. Absolutely fireproof, the coaches are eighty feet six inches long, and seat eighty-eight passengers; all floors are monolithic. The only wood used in construction is in the window frames and seat rests.

The use of all-steel passenger equipment originated with the Pennsylvania, which runs all of its through passenger trains equipped solid with this class of coaches. The Rock Island uses more or less, and others are following the example. The Southern Pacific order was one of the largest that has been placed for this class of equipment.

When these coaches were first introduced they were extremely costly, approximating $27,000 each. The cost has been materially reduced, however, until the diners can be bought for about $17,000 and coaches and other cars for a trifle less.

In the all-steel cars the old-fashioned adjustable reclining chairs are eliminated. They are not used in the East, and very little in the West. The Southern Pacific, in common with other roads, has placed the ban on this type, and as the coaches gradually wear out the style becomes nearer obsolete.

Orders Equipment.

The San Diego and Arizona, the so-called Spreckels line, has placed its first order for rolling stock with St. Louis car-building concerns, delivery to be made in sixty days. The orders include one locomotive, thirty-six flats, ten box cars and water and oil tank cars.

The equipment will be used in hauling construction material and will travel to San Diego pulled by its own power, stopping at Pueblo to pick up 1000 tons of rails and other material.

Track laying is expected to be started within a few weeks on the line into Tia Juana. Three thousand tons of seventy-five-pound steel is daily expected, and when this arrives seventeen miles of double track, with five of spurs and siding, will be laid.

Motor Laid Up.

The Santa Fé motor, which has been in service between Los Angeles, San Bernardino and Redlands, has been sent to the San Bernardino shops for repairs. Meanwhile a steam train has been substituted, and the double daily schedule of the gasoline car maintained. It will be a week or ten days before the motor is in commission.

New Service Soon.

August 2 the Inter-California will inaugurate service between Mexicali and Yuma, the necessary permission to

THE CITY IN BRIEF

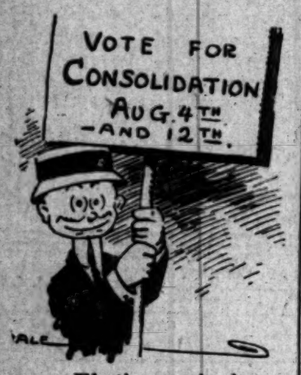

Election-nearing!

NEWS AND BUSINESS.

Bethel Mission Concert.

Bethel Mission (colored) will give an illustrated concert at Burbank Hall tonight. The Owl Quartette, assisted by Madam Linn and Madalene Cole, will furnish the music. This is the concert formerly announced to be held in the Church of the Neighborhood.

Recommends More Substations.

The Postmaster has recommended to the department at Washington the establishment of nine new substations in Los Angeles. These locations cover practically all directions in this city, and are needed, says the Postmaster, to facilitate the postal business.

For "Dallas Boosters."

Al Levy will give a complimentary dinner at his cafe tomorrow evening to the "Dallas boosters," to members of the Elks' Executive Committee and to members of the White Squadron of the pronged heard. Eating and other things will start at 7:30 o'clock. White suits, says the host.

Will Visit Reservations.

William H. Code, chief engineer of the United States Indian Bureau, is about to leave Los Angeles on a two months' tour of the Indian reservations of the North and Middle West. His work is mostly devoted to irrigation. During his absence the local office of the service will be in charge of an assistant.

Sale on Sixth Street.

Through the agency of C. W. Watson and Black Brothers, Mrs. Minnie Davidson has sold to M. S. Capell a lot on the south side of Sixth street, 104 feet east of Bixel street, for a consideration of $6000 cash. The property has a frontage of fifty-one feet and a depth of 150 to an alley. It is the intention of the purchaser to improve the lot immediately with a handsome and substantial apartment building.

Little Girl Again Missing.

Miss Ida O'Neill of No. 846 East Twenty-third street, who has a habit of disappearing every few months, and who went away last Saturday morning, has not yet been found, although the police and her friends have been searching for her. When — wore a blue jumper. She is slightly cross-eyed and is small for a 16-year-old girl. Any communication regarding her will be thankfully received by her parents at the above address.

Triangle Cadets' Reunion.

There will be a reunion of the Triangle Cadets at the Young Men's Christian Association tonight, which will be enlivened by talks of the late encampment and the award of prizes. The programme will include an address by C. F. Quillian; violin solo, Ernest Marx; reading, Ray Zimmer; award of camp athletic prizes, J. P. Hagerman; comic history of the camp, Mitchell and Clark; presentation of colors by J. G. Warren; impromptu talks by officers of the camp.

Early Morning Fire Loss.

Fire of unknown origin early yesterday morning caused $3500 damage to the one-story brick building at No. 536 North Avenue 23, occupied by E. M. Stewart and L. H. Parker with a poolroom, barber shop and restaurant, and $500 damage to the two-story brick rooming-house conducted by S. A. Hallberg at No. 538 North Avenue 23. The fire started in the restaurant, completely destroyed the smaller building, and spread to the rooming-house. Both losses are covered by insurance.

Patrolman Drunk; Arrested.

Charged with being intoxicated while on duty, Patrolman Patrick H. Horris was arrested yesterday afternoon, suspended by the Chief, and placed in the tanks at the Central Police Station on the charge of drunkenness. The Chief stated, after taking Horris's shield from him, that he will be prosecuted the same as any offender. Horris was crossing officer at Sixth and Main streets. He attended a dear friend's funeral Tuesday, was deeply grieved, and took to drink in consequence, his friends say.

Midsummer Party.

The midsummer night roof party, given at the Young Women's Christian Association last night, was a great success, participated in by a large number of young ladies. The roof garden of the splendid building at Third and Hill streets is one of the finest in the city, and ideal for such an entertainment. There was reading by Miss Maud Boice, piano solos by Miss Evelyn Hoopercus and Miss Truly Lady, and music by the Guitar and Mandolin Club. The latter was composed of Carrie Brown, Olive Banks, Lelia Devine, Alma Everson, Estelle Garfield, Dorothy Gould, Florence Inadell, Minnie Johnson, Miss Judson, Vivian Neeman, Hazel Tobias, Pearl Tobias, Anna Van Kerekhoff and Mrs. Clair Vary, under the leadership of Helen Bacon.

Confusion, Collision, Broken Bones.

Ralph Sepulveda, the elevator operator at the tunnel entrance of the Courthouse, where he has hauled attorneys and jurists and visitors up and down for eight years, was struck by an automobile driven by Sidney Kingsbaker at Broadway and Temple street yesterday morning and sustained fractures of both bones of the left leg just below the knee. Sepulveda absolves Kingsbaker, who is a salesman for the Capitol Milling Company, from all blame. At the Receiving Hospital Sepulveda stated that he was crossing the street when he saw the auto approaching. Both he and Kingsbaker became confused and both started dodging, Sepulveda running directly in front of the car. With the assistance of passers-by, Kingsbaker took Sepulveda into his machine and drove to the hospital. Sepulveda is 50 years of age and lives at No. 327 North Burlington avenue.

BREVITIES.

To "Liner" Advertisers: Dating from June 1st, classified advertising in the Times will be charged by the word at the present established rate of 1c per word in the daily issue and 1½c Sunday. Close calculations covering a period of several months develop the fact that the average number of words to the line are a fraction over seven. This basis for charge, therefore, will prevail after June 1st. Cash "want" advertising has always been calculated by the word, and this regulation will not change the manner of handling it. The present "want" ad rate has been in effect, for many years, though the circulation of the paper now more than 50,000 daily and 80,000 Sundays, has trebled during this period. No paper in the United States, rate considered, compares with The Times in "want" ad service. The Times-Mirror Company.

Remember the slogan: "Buy and Boost Home Products." For daily references, see page 5, Part II, of The Times, containing list of wide-awake manufacturers, under the heading "Made in Southern California." You will find there are manufacturers of necessities and luxuries here—manufacturers of things to eat and drink—things for the home, the factory, the office and the farm. Buy them! Try them! There are none better. Buy and Boost, and keep your money at home where it will do you and yours the most good!

Dr. C. C. Logan uses no dope in the eye when examining them for glasses.

Natick House serves best meals 25c.; Sunday eve dinner 35c. Hart Bros.

Cancers cured or no pay, 727 Grosse.

Artificial eyes. Delany's, 309 Spring.

TWO SHOT, ONE MAY DIE.

Shooting Affray in Construction Camp Near Riverside—Assailant Is Quickly Caught.

[SPECIAL CORRESPONDENCE OF THE TIMES.]

RIVERSIDE, July 29.—As the result of a shooting affray following a drunken melee at a Mexican camp near the Bly Camp of the California Construction Company last night, Jesus Espinoso is probably fatally wounded and Octavio Aguerre is seriously injured. Pedro Rodrigues, who is charged with the shooting, is in the County Jail awaiting his examination.

Espinoso was shot three times, once in the abdomen, once in the left leg behind the knee, and once through the left arm below the elbow. He was taken to the County Hospital this morning. Aguerre received a bullet in the side.

Shortly after the shooting Rodrigues appeared at the office of Foreman Dowling and exhibited the revolver, telling of the trouble. Sheriff Wilson, accompanied by Deputies Evans and Nelson and Coroner Dickson, went to the scene of the affray and soon took the suspected man into custody.

By unanimous vote, the members of the First United Brethren Church expressed themselves, at the fourth quarterly conference, in favor of the return of their pastor, Rev. R. M. Zuck. This action is in the nature of a petition to the annual conference, which meets next week, for the retention of Mr. Zuck in his present pastorate. Under his leadership a handsome new house of worship has been built and all departments of church work are in prosperous condition.

CORONA.

CORONA, July 29.—The Corona Pressed Brick and Terra Cotta Company at its annual meeting of stockholders elected these men as directors and officers: N. W. Stowell of Los Angeles, president; C. H. Bennett of Los Angeles, secretary; Newman Essick of Los Angeles, M. W. Findley and J. T. Hamner of Corona.

A. H. Weston of Port Henry, N. Y., has bought a six-acre orange and lemon grove, with eleven-room house, on Olive street of A. H. Clarkson, and will make his home here with his family. The property was formerly known as the Hamilton place. Mr. Clarkson and family have moved to Los Angeles.

Mrs. H. Zorn has returned from a three months' stay in Santa Cruz.

VITAL RECORD

BIRTHS. DEATHS. MARRIAGES. DIVORCE.

In Memoriam.

[Under this caption The Times will accept for publication, at its regular rate of 20 cents per line, anniversary notices in commemoration of deaths.]

Deaths.

MELLEN. Los Angeles, July 28, 1909, Hugh F. Mellen of 1254 East Twenty-first street. Funeral at the chapel of Breese Brothers, 555 South Figueroa, Friday at 9 o'clock.

LANGE. At No. 823 East Adams street, suddenly, July 29, Frank C. Lange, Native of Pennsylvania, aged 28 years. Funeral Saturday, July 31, at 9:15 a.m. from parlors of Cunningham & O'Connor. Requiem mass at St. Patrick's Church, at 9 a.m. Interment Calvary. A member of the Woodmen of the World. Members of above order requested to attend.

BELCHER. Ethel Emily May Belcher, beloved daughter of H. G. and Lucy Belcher, sister of Harry, Rex, Titania and Lillian Belcher, died in New York City of pneumonia, July 28. Interment Los Angeles. Funeral notice later. San Francisco, Santa Barbara, San Diego papers please copy.

REYNOLDS. Hubert, at Los Angeles, Cal., July 28, 1909, age 70, husband of Rose Reynolds and father of Margaret Reynolds, Katherine Gardiner, Mrs. Charles S. Feeney and Mrs. Harold H. Moore. Funeral from late residence, No. 1101 South Union avenue, Saturday, July 31, at 9 a.m., followed by services at St. Vibiana's Cathedral. Friends of the family invited. Interment, New Calvary. Chicago papers please copy.

KETTLER. The funeral of Fred Kettler will be held at the chapel of Pierce Bros. & Co. on August 2 at 1 p.m.

GOODMAN. In this city, Maud Goodman, age 35 years. Funeral service today at 1:30 p.m. from the chapel of Pierce Bros., 510 S. Flower street.

Marriages.

McKEE-SCHROEDER. Leslie McKee, aged 32, a native of Nebraska and a resident of Los Angeles, and Mae L. Schroeder, aged 26, a native of Kansas and a resident of Kansas City, Kansas.

CARNOCHAN-AUGUSTINE. John H. Carnochan, aged 30, a native of California and a resident of Burbank, and Frances M. Augustine, aged 25, a native of Michigan and a resident of Los Angeles.

HERBERT-BECKER. Chester R. Herbert, aged 27, a native of Kansas, and Bertha Becker, aged 18, a native of Illinois; both residents of Los Angeles.

CLAUSON-ROBERTSON. Julius J. Clauson, aged 25, a native of Sweden, and Louisa C. Robertson, aged 21, a native of Texas; both residents of Hermosa, Cal.

BYE-REED. William H. Bye, aged 25, a native of Michigan, and Julia A. Reed, aged 23, a native of California; both residents of Compton.

BEESON-CASKEY. Edgar W. Beeson, aged 27, a native of California and a resident of Los Angeles, and Olive May Caskey, aged 22, a native of Pennsylvania and a resident of Buffalo, N. Y.

ALCORN-O'BRIEN. J. Ralph Alcorn, aged 25, a native of Pennsylvania, and Margaret O'Brien, aged 23, a native of Ohio; both residents of Hollywood.

HUNTER-BARBER. Owen D. Hunter, aged 40, a native of Iowa, and Mary Barber, aged 33, a native of Germany; both residents of Los Angeles.

RUIZ-FERNANDEZ. Francisco Ruiz, aged 35, a native of Spain, and Serafina Fernandez, aged 24, a native of Spain; both residents of Los Angeles.

MELOIN-HAMER. Joseph W. Meloin, aged 27, a native of North Dakota, and Hallie M. Hamer, aged 24, a native of Nebraska; both residents of Los Angeles.

Divorce.

SUITS. William C. Whatley against Blanche Whatley, Hedwig S. Szczadry against Frank Szczadry, Alexander Franks against Mabel P. Franks, Mary F. Finney against Edwin C. Finney, Clara F. Rees against Arthur G. Rees, Rose M. Becktel against James H. Becktel.

DECREES. Adam Layer from Emma Layer, extreme cruelty; Louise Roehm from George Roehm, extreme cruelty; Ben Zion Epstein from Sasha Epstein, desertion; Cassius Blye from Grace S. Blye, adultery; Louise H. Bell from Herbert W. Bell, extreme cruelty; Carrie E. Sepulveda from Philip R. Sepulveda, extreme cruelty.

Card of Thanks.

Mrs. Matthies extends her thanks and appreciation to her friends and the employers and fellow workmen of her son, Henry, for their floral offerings and their kindness and sympathy manifested in her late bereavement. MRS. FREDERIKA MATTHIES, 723 West Forty-first Drive.

SOUTH GATE LODGE, NO. 320, F. & A. M., will confer the second degree this (Friday) evening, 32rd and Main.

F. H. WHITE, Secretary.

Peck & Chase Co., Undertakers.
Removed to their new building, 1213 South Figueroa street. 'Phones Main 61, 62727.

Connell Company, Funeral Directors.
1651 South Grand avenue. Arthur Jenner, Mrs. Connell, 'Phones 27511, 'Phones Main 8464.

Solid Gold Rings For Less Than They Cost Wholesale

Buying the J. P. Trafton Company $200,000 wholesale jewelry stock gives us the biggest assortment of set rings to be found in any retail store on the Pacific Coast. These rings are the finest productions of the leading manufacturers of this country. And you can buy any one of these rings in this mammoth stock now for exactly what the manufacturer would sell them for to the jobber. This means a saving of at least 50 per cent.

$3.00 Birth Stone Ring—set with single stone..... $1.50
$4.00 Rings..... $2.25
$5.00 Rings..... $2.75
$6.50 Rings..... $3.50
$8.00 Rings..... $5.00
$10.00 Rings..... $6.00
DIAMOND RINGS GO TOO
$10.00 Solitaire Rings..... $4.80
$15.00 Solitaire Rings..... $7.30
$30.00 Solitaire Rings..... $16.75
$20.00 Solitaire Rings..... $9.50
$5.50 Solitaire Rings..... $2.35
$4.00 Solitaire Rings..... $1.95

Geneva Watch and Optical Co.
305 So. Broadway

Pure Native Vintage
Port & Sherry Wine
Best dollar a gallon grades in town.
Pure Food Label Quality
So. California Wine Co.
Phones: Ex. 16; 10104; Main 332.
518 South Main Street

Myer Siegel & Co.
"The Exclusive Specialty House"
251-255 South Broadway
Store Closes Saturdays at Noon
Extra Specials in Girls' Dresses
of colored wash fabrics, 6 to 14.
$2.50, $3.50, $4.75
Much below regular value.
Kilt Dresses
In white pique and repp, 2 to 6 years.
$1.45, $1.85, $2.45
Reduced from $2.50, $3.00 and $4.25.
Girls' Trimmed Hats at Half and Less than Half
Also sailor hats in straws and lingerie hats at half regular prices.
Children's poke bonnets, sunbonnets and lingerie skull caps at 1-3 to ½ off. 25c, 40c, 60c and $1.00.
Children's Sox
SPECIAL 25c ALL SIZES
"Siegel's for Women's and Children's Wear"

ANGELUS DENTAL CO.
PAINLESS METHOD LEADERS
BEST KNOWN—MOST RELIABLE
LARGEST PRICED—EASIEST TO FIND
THE DENTAL CORNER 4TH & Spring

Dependable Hair Goods
Trade where you are sure that all hair goods sold are of the finest quality and will prove satisfactory in every way.
BENNETT TOILET PARLORS,
N.E. Cor. Fifth and Spring.

Cemeteries.

INGLEWOOD PARK CEMETERY
Two miles outside the city limits, on the Los Angeles and Redondo Ry.; 300 acres of perfect land with improvements outclassing any cemetery on the Coast. 207 S. Broadway, Room 202. Phones—F3303; Main 4659. Supt. Phone A9593

EVERGREEN CEMETERY
Boyle Heights near city limits. Operated under perpetual charter from Los Angeles city. Modern chapel and crematory.
Office, 339 Broadbury Bldg.
Phones Main 852; A5466.
Cemetery—home D1083; Boyle 9.

Rosedale Cemetery
An Endowed Memorial Park noted for its natural beauty; Endowment Fund for perpetual care, over $250,000; modern Receiving Vault, Chapel, Crematory and Columbarium; accessible. City office, suite 302-306 Exchange Bldg., N. E. cor. 3rd and Hill sts.; phone Main 909, A3629. Cemetery office, 1831 West Washington st.; phones 72868, West 20.

Forest Lawn Cemetery
Natural rolling lawns and beautiful trees have made this the ideal cemetery. Perpetual care plan—eighteen minutes from Los Angeles on the Glendale car line.
Call at offices 504 Wright & Callender Building for free transportation. Main 5453. Home F 2104. Phones Sunset

Hollywood Cemetery
Modern Beautiful Select
Five-cent fare—Melrose Line.
208 Homer Laughlin Bldg.
Home A1131. Sunset Main 301.

Monuments
PACIFIC MARBLE & GRANITE CO.
Manufacturers and importers high grade monumental work. 931-933 East First St., Los Angeles, Cal. Phone Sunset Broadway 2009.

Bargains in Children's Headgear
Hats, bonnets and sailors for children from 6 months to 5 years. Fancy lingerie hats, novelty bonnets and trimmed straw hats .... 1/3 Off
Straw sailors for Boys and girls .... 1/3 Off

DAYLIGHT STORE. SUNSET M. 7021; HOME 10133
Jacoby Bros.
331-333-335 South Broadway.
"SOMETHING NEW EVERY DAY."

Wash Goods Remnants
FRIDAY the big economy day in this department. Short lengths in high-grade fancy wash fabrics of all descriptions, silk mulls and white goods. Values up 35c per yard 11c

Upwards of 300 New Fall Suit Models
Out at Two Popular Prices for Friday

Ultra Stylish Tailored Garments Worth to $35.00 — $20
$25 — Exclusive Creations From Master Tailors Worth to $42.50

Absolutely Unprecedented Values This Early In The Season

SOON rare opportunities such as these two wonderful offers will be entirely out of reach. Regular prices will prevail here as elsewhere, but NOW the smartest affairs, for fall wear, can be had for just about the cost of production. A matchless sample line and two special purchases, including the new Ottoman cloth suits, striking models in wide wale serge, homespun, broadcloth, French serge and unfinished worsted. The general appearance of them all is faithfully depicted in the accompanying illustration. Actual values to $45. Prices Friday $20 and $25.
—Third Floor.

FRIDAY HOSIERY SPECIALS
19c Children's Stockings, pr 12 1-2c
FOR Boys and Girls—Fast Black and Seamless. The Double Service Kind.
50c Women's Hosiery, pr 35c
FINEST Silk Lisle Stockings. Well made, with deep garter top. Black and all colors.
"Wayne Knit" Hosiery
NO Hose better made—no Hose more satisfactory in wear. Every pair Guaranteed. Prices—25c, 35c and 50c pair.
Silk Stockings $1.5 , $2, $2.50 pr.
THESE are the celebrated Kayser and McCallum Pure Silk Stockings; double Lisle or Silk feet.

MEN'S FURNISHINGS for LESS
50c & 35c SAMPLE SOX, PER PAIR 19c.
1000 PAIRS at this remarkable saving. The event you have been waiting for. Fine maco and lisle thread half hose; double toes and heels; come in all the best shadings; fancy designs and plenty of blacks.
$1 and 75c Golf Shirts..... 50c
$1.25 and $1 Golf Shirts..... 75c
$1.50 White and Fancy Golf Shirts..... 98c
75c White Twill Night Gowns..... 65c
50c Balbriggan and R. V. D. Underwear..... 39c
50c Work Shirts, special at..... 39c
15c Celluloid Collars, all styles..... 10c
25c Rubber Collars, all styles..... 15c

Lingerie Waists, Values to $3.75 — $1.39
THEY'VE got to be sold before Saturday noon. The prettiest models you ever saw in Lawn and Mull; exquisitely trimmed in lace and embroidery. Value marvels at $1.39. THIRD FLOOR.

30c Wide Sheeting 14c
SHORT lengths; bleached and unbleached; lengths from 2½ to 7½ yards; values to 30c; yard 14c.
7½c Twilled Crash 2½c
15 INCHES wide; red border; full bleached.
$1.25 Dozen Napkins Each 6c
FULL bleached table napkins; size 20x20.

35c Trimming yd 10c
ALL SILK, including braids, bands and appliques; plain, colors and Persian effects.
Remnants Veiling, Each..... 10c
VALUES to 35c—¾ to 1 yard lengths; all sorts and kinds. Friday only, each 10c.

Did You Ever Buy Trimmed Hats worth to $12.50 for $2.45?
WE MEAN Hats that are not "Has Been." Down-to-date styles that sell for $10 and $12.50 in other Los Angeles stores. No! Well, you couldn't buy them here, either, if it wasn't for the fact that every Hat sold, for no matter how little, means just one less to be inventoried Saturday noon. It's a snap that won't last long—a hurried clearance at $2.45. Come and see them.
SECOND FLOOR—FRIDAY.

Remnants Silk Dress Goods and Linings One-Half And Less
Silk remnants in 1 and 15 yard lengths; 19 in. to 36 in. widths; plain and fancy weaves.
Values to $1.00 yard..... 39c
Values to $2.00 yard..... 49c
ALL WOOL REMNANTS VALUES TO $2.00 YARD..... 49c
Lining Remnants, yard..... 5c
Values to 35c.

IN THE FOURTH FLOOR ANNEX
1000 Children's Pretty Wash Dresses Friday and Saturday at choice..... 50c
Made of gingham, chambray and other popular tub materials. Dozens of styles to choose from.

25c RIBBONS, yard 15c
3½ and 4-in. width—fancy Dresdens, silk, and satin taffeta ribbons. Values to 25c a yard, 15c.
Values to 35c Bolt, Nos. 1 and 1½ Ribbon, bolt..... 15c
35c RIBBONS, yard 19c
Satin finished messaline, satin taffeta, liberty satin and extra heavy taffeta ribbon; also Persian, Dresden and stripes.

Going the Limit

This First Annual Blue Serge Sale is certainly hitting up a new pace. Never in the history of our business have we sold so many blue serge suits as we have during the past two weeks.

But it's no wonder—the values we are giving are enough to make any man loosen up.

Crackerjack blue serge suits in plain and fancy weaves made to measure in the matchless B. & K. style at $19, $24, $29 and $34. Get yours today. The sale positively closes Saturday.

BRAUER & KROHN
"TAILORS TO MEN WHO KNOW"
128-130 S. SPRING
COR. FIFTH & SPRING
114½ S. MAIN ST.

HOLCOMB'S GOOD HOMES
$1500 to $3000
$100 CASH AND UPWARD — $10 PER MONTH AND UPWARD. MODERN IN EVERY DETAIL OF DESIGN. FIRST-CLASS IN CONSTRUCTION AND FINISH.
Ask the Agents About Them.

NEWCOMB'S Corset Shop
531 SOUTH BROADWAY
Corsets to fit every form at popular prices.

Best Crystal Lenses $1.00
Ground in our office while you wait.
Nickel frames..... 75c
10-year gold filled frames..... $1.50
10K. solid gold frames..... $3.75
Bring your repair work here.
FRIZZELLE, Optician,
424 So. Broadway, Room 202-3.

Sunday Ice Cream Brick
50c—DELIVERED FOR 50c
L. J. CHRISTOPHER'S
241 and 321 So. Spring
551 So. Broadway

THIS STORE CLOSES ON SATURDAYS AT 12:30, DURING JULY AND AUGUST.

Hammocks at Reduced Prices
We are showing a fine assortment of hammocks in our basement section. Investigate our prices.

VILLE DE PARIS
317 325 SO. BROADWAY 312-322 SO. HILL ST.
A. FUSENOT CO

Odds and Ends in Silk-Braided Jackets, lined with silk. Original prices up to $18.50. Today at $5
In light blue, navy and champagne.

This is The Day For The Great Sale of Long Fabric Gloves in Lisle or Taffeta. Note the Savings
12-BUTTON LENGTH LISLE GLOVES. ORIGINAL PRICE $1.25. SALE PRICE..... 75c
16-BUTTON LENGTH LISLE GLOVES. ORIGINAL PRICE $1.50. SALE PRICE..... 85c
16-BUTTON LENGTH TAFFETA GLOVES. ORIGINAL PRICE $1.50. SALE PRICE..... 95c
At such a saving you should fill your present needs and anticipate your future wants.

Special Sale of White and Colored Lingerie Dresses
Ten Dollar Values Today at $6.50

This remarkably low price is made to quickly close out these summer dresses to make room for the new fall goods. Although low in price these special dresses possess all the latest style features of the season. They are in the fashionable Princess models, elaborately designed and effectively trimmed with beautiful laces, including German Val., Filet mesh, crochet and rainbow. Some have smart touches of colored embroidery and lace medallions.

IF YOU HAVEN'T SELECTED ALL YOUR SUMMER DRESSES, DON'T MISS THIS EXCELLENT OPPORTUNITY TO SAVE ON NEW UP-TO-DATE GOODS.

Millinery Flowers at Less Than Half Price Today and Tomorrow
This offer includes a fine assortment of desirable flowers. A special feature of the sale is the offering of beautiful large roses at each, 25c. This is a splendid opportunity for the home milliner to freshen up her summer hats at little cost.

ANTI-ANT
Will Rid Your House of Ants
25c at all Drug Stores

THE NEW WALKER PORTABLE COTTAGE

$100 & up
For mining or oil camps the lightest portable cottage made. See it at 40 S. Grand ave. P.O. Box 1372.

BLACKBURN'S STAYON SAFETY GLASSES
Whitley's Gold Filled Glasses $1.50
With lenses fitted by our expert optician, Dr. Blackburn. Our stay-on mounting is superseding all others. It has two safety catches which work automatically.
WHITLEY JEWELRY CO., 347 S. Bdwy.

Patronize Home Industry. Good trunks and traveling bags at factory prices, guaranteed to give good results.
G. U. WHITNEY'S TRUNK STORE & FACTORY, 229 S. Main St.

Largest Dental Office on Good Set Teeth
YALE
444 S. Broadway DENT
Open evenings till 8, Sundays, 9
Hoffman Milliner
425 SOUTH BROAD
HOME F4668

AY, JULY 30, 1909.

Wash Goods Remnants

FRIDAY the big economy day in this department. Short lengths in high-grade fancy wash fabrics of all descriptions, silk mulls and white goods. Values up 35c per yard 11c

l Suit Models s for Friday

RIDAY HOSIERY SPECIALS

c Children's Stockings, pr 12 1-2 c
OR Boys and Girls—Fast Black and Seamless. The Double Service Kind.

50c Women's Hosiery, pr 35c
INEST Silk Lisle Stockings. Well made, with deep garter top. Black and all colors.

"Wayne Knit" Hosiery
O Hose better made—no Hose more satisfactory in wear. Every pair Guaranteed. ...25c, 35c and 50c pair.

ilk Stockings $1.5 , $2, $2.50 pr.
HESE are the celebrated Kayser and McCallum Pure Silk Stockings; double Lisle silk feet.

MEN'S FURNISHINGS for LESS

...& 25c SAMPLE SOX, PER PAIR 19c.
1000 PAIRS at this remarkable saving. The event you have been waiting for. Fine maco and lisle thread half hose; double toes and heels; come in all the best shadings; fancy designs and plenty of blacks. 50c
...1 and 75c Golf Shirts 75c
...1.25 and $1 Golf Shirts 98c
...1.50 White and Fancy Golf Shirts 98c
...75c White Twill Night Gowns 65c
...50c Balbriggan and B. V. D. Underwear 39c
...50c Work Shirts, special at 39c
...15c Celluloid Collars, all styles 10c
...25c Rubber Collars, all styles 15c

Did You Ever Buy Trimmed Hats worth to $12.50 for $2.45?

WE MEAN Hats that are not "Hasbeens." Down-to-date styles that sell for $10 and $12.50 in other Los Angeles stores. No! Well, you couldn't buy them here, either, if it wasn't for the fact that every hat sold, for no matter how little, means just one less to be invented Saturday noon. It's a snap that won't last long—a hurried clearance at $2.45. Come and see them.

SECOND FLOOR—FRIDAY.

25c RIBBONS, yard 15c
...and 4-in. width —fancy Dresdens, silk, satin taffeta ribbons. Values to 25c a...
...15c to 25c Bolt, Nos. 15c
...and 1½ Ribbon, bolt.....

35c RIBBONS, yard 19c
...in finished messaline, satin taffeta, ribbon; satin and extra heavy taffeta ribbon; Persian, Dresden and stripes.

...URING JULY AND AUGUST.

ARIS
...ST.

Odds and Ends in Silk-Braided Jackets, lined with silk. Original prices up to $18.50. Today at $5
In light blue, navy and champagne.

ale of Long Fabric ote the Savings
...$1.25. SALE PRICE 75c
...$1.50. SALE PRICE 85c
...CE $1.50. SALE PRICE 95c
...anticipate your future wants.

...and ...sses ...50
...out these ...nds. Al- ...the latest ...shionable ...trimmed ...t mesh, ...lored em-
...YOUR ...EXCEL- ...UP-TO-
...n Half Price ...OW
...ature of the sale is the offering of the home milliner to freshen up her

Largest Dental Office on Coast. Good Set Teeth $5.
YALE
144 S. Broadway DENTI...
Open evenings till 8, Sundays, 9 to...
Hoffman Milliners
425 SOUTH BROADW...
HOME FURS.

II. Editorial Section
LOCAL SHEET: 10 PAGES

Los Angeles Daily Times

California del Sur.
CITY AND COUNTRY.

XXVIIIth YEAR. FRIDAY MORNING, JULY 30, 1909. On All News Stands, Trains and Streets. 5 CENTS.

A. B. Blackstone Co.
316-320-322 S. BROADWAY
DRY GOODS
EAST SIDE OF BROADWAY, BETWEEN THIRD AND FOURTH STREETS.

Shop Today While You Have Ample Time
Saturday Store Closes at 12:30

Today's Suit Sale

Two and Three-Piece Washable Suits, Worth $15 to $30, at $9.50

AND, MARK YOU, THESE SUITS ARE MOSTLY THIS SEASON'S STYLES. MODELS YOU'LL BE PLEASED TO WEAR FOR THE NEXT MONTH OR TWO.

MANY CONSIST OF THE LONG COAT AND SKIRT ONLY, WHILE OTHERS INCLUDE THE ENTIRE PRINCESS MODEL AND COAT AS WELL. SOME OF THEM ARE MUSSED AND SOILED CONSIDERABLY FROM SHOWING, BUT THE LAUNDRY WILL REMEDY THAT IN A JIFFY.

THERE ARE PURE LINENS, POPLINS, LINENES AND OTHER WORTHY MATERIALS, IN PINK, BLUE, GRAY, ROSE, GREEN, LAVENDER AND WHITE.

ONLY ABOUT FORTY IN THE LOT, SO BE PUNCTUAL.

ON SALE TODAY—
FRIDAY—CHOICE $9.50
—Second Floor—

"Onyx" Summer Hose
Three New Styles at 50c

401-C Tan Silk Lisles.
409-K Black Silk Lisles.
Wide Flare Top with deep garter splicing. All at ..... 50c PAIR

EACH OF THESE THREE NUMBERS IS KNIT WITH DOUBLE HEEL, TOE AND SOLE. ASK TO SEE THEM.
—Main Floor—

$2.50 Comforters at $1.95

72x78-INCH HAND-TUFTED COMFORTERS, FILLED WITH PURE, CLEAN WHITE COTTON AND COVERED WITH THE XXX QUALITY SILKOLINE IN HANDSOME DESIGNS AND COLORS. SPLENDID $2.50 VALUES, TO GO AT $1.95
—Fourth Floor—

Self-Made Music

You Can Realize Your Greatest Desire When You Own a

Player Piano

Your greatest regret is that you never learned to play the piano. You feel that the wonderful world of music is out of your reach—it comes to you only through the skill of others, because you are always a mere listener.

But the player-piano permits you to browse as you will in the fields of harmony. If you own a player-piano every great concerto, opera—in fact, all music—is yours to play and enjoy at will.

Individual musical impression demands the best player-piano. You get the best if you choose from our famous makes:

Cecilian, Farrand, Kranich & Bach, Milton, Kurtzmann

Both 88 and 65 note models. Prices $500 up—$15 or more monthly. See them—play them. Your old piano taken in exchange—liberal allowance made. Free music rolls and exchange privileges go with every player-piano.

Victor $10 TO $250 $1 OR MORE A WEEK
Edison $12.50 TO $60 $1 OR MORE A WEEK

Bargains in Cabinet Players

Cecilian, Angelus and Pianola self-playing attachments—almost new—$75 to $150. Special prices for this week only. Terms, $5 monthly.
New Cecilian Cabinet Players $250—$10 Monthly

Geo. J. Birkel Company
STEINWAY - CECILIAN - VICTOR DEALERS
345-7 SOUTH SPRING ST.

Sale of Women's Shoes at Continues $4.00
WETHERBY KAYSER Shoe Co.
...215-217 So. BROADWAY ...

Values $6, $7, $8 and $9

Boots, Oxfords, Pumps and Ties. "Floor Goods" from Laird-Schober & Co., and broken lines from our own stock of this make and Tom Cort models. With additional lines just added, we are prepared to fit you perfectly in almost any style of footwear. Come in today or tomorrow morning. Shop closes at 12:30 noon Saturdays.

SAN FRANCISCO OFFICE
Los Angeles Times
1206 Call Building
Phone: Kearney 2121
J. L. Brown, Rep.

Advertisements and subscriptions received. Southern Californians, when in San Francisco, can have their mail sent in care of The Times Office. COPIES OF THE TIMES ON FILE.

BARS HOLD HIM.

FISHER IS CAPTURED, MAKES CONFESSION.

Driver of the Automobile That Killed Mrs. Feller Is Taken Into Custody at Mojave—Tells About Speeding Away from Victim.

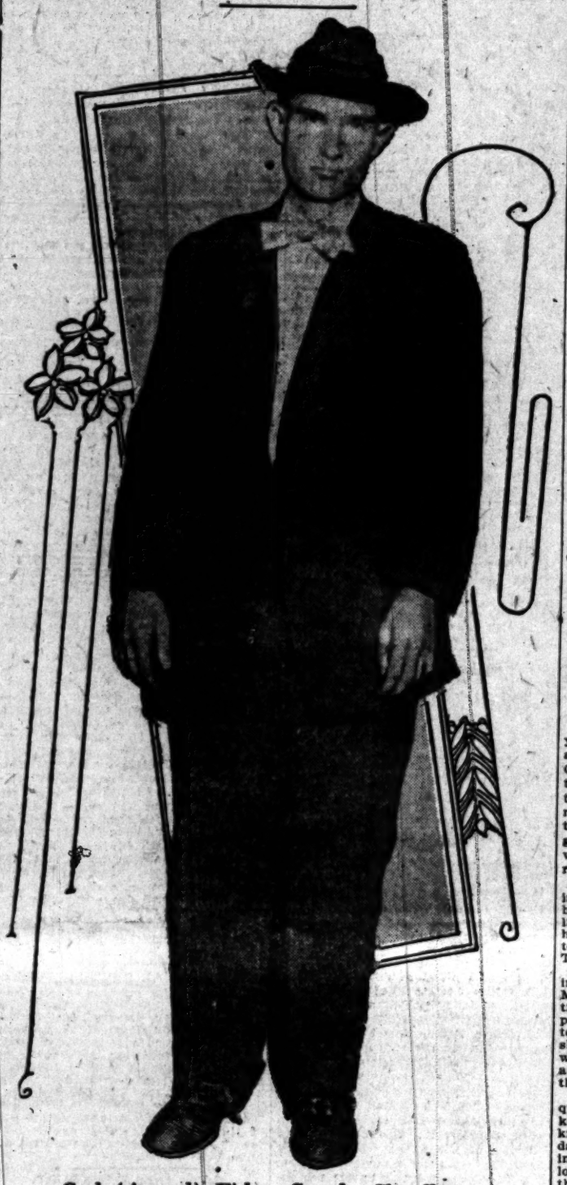

Carl (Amand) Fisher, Speeder-Chauffeur,

who ran down and killed Mrs. Dora Feller, and makes a graphic confession. He was captured in Mojave yesterday, and this photograph was made when he was taken from the train at River Station last night. Fisher is charged with manslaughter.

CARL "AMAND" FISHER, charged with manslaughter in having run down and instantly killed Mrs. Dora Feller at Eighth and San Pedro streets, while driving an automobile at high speed on the night of July 15, was arrested by Detective George Home at Mojave yesterday morning. Last night he made a complete confession to Chief Dishman.

Fisher looks to be about 20 years of age. He is an under-sized, slender young man, and appears to be deeply distressed both by the accident and the predicament in which he now finds himself.

Although the police had been hot on Fisher's track for a week or more, the arrest proved something of a surprise. After having spent several days on the case, Detective Home suddenly changed his plan of campaign and, leaving the tips regarding Fisher's alleged appearance on the Mexican border, he boarded a train for Mojave, Wednesday night.

Thursday morning while walking about the little desert town, Home saw his man sitting on the front porch of a lodging-house.

"Hello, Carl," said Home, extending his hand.

Fisher pretended not to understand the situation until Home told him a story of having met him several times in Los Angeles. No allusion had been made to the automobile accident at that time and Fisher admitted his identity freely. Home then arrested him and boarded the next train for Los Angeles. He was met at Saugus by Chief Dishman and the party arrived in Los Angeles at 4:15 o'clock last night. At the River station, a man named Johnson, Fisher's brother-in-law, made several motions to Fisher warning him not to confess and at last attempted to speak to him. He was arrested and taken to police headquarters, but was later released.

The crime with which Fisher is charged occurred on the night of July 15, the first night of the electrical parade in Elks' week. Fisher, driving an automobile, in which were Mrs. Fred Cornell and Mrs. Frank Rogers, ran down Mrs. Dora Feller, an aged woman, on San Pedro street. The automobile was alleged to be on the wrong side of the street at the time, and going fast. It increased the speed after hitting the woman. Mrs. Feller was instantly killed and horribly mangled.

WARRANTS OUT.

Patrolman Grant McCart appeared at headquarters a few days later with information to the effect that Fred Cornell, an automobile dealer, with a garage at No. 1258 South Main street, had been urging Fisher to keep the story of the accident from the police. A warrant charging Cornell with manslaughter as accessory after the fact was sworn out, and likewise another charging Fisher with manslaughter. McCart arrested Cornell, who asked that he be allowed to pay off his workmen. He went to the rear of the garage, and while there spoke to Fisher, who promptly escaped.

Cornell is out on bail. Of the reward of $650 offered by various parties for the apprehension of Fisher, $50 will go to Patrolman McCart. It has not yet been decided who will get the remainder.

At police headquarters last night Deputy District Attorney Horton was called in to question the accused man. Fisher at first seemed very nervous and frightened, but finally relaxed and made a full and sweeping confession, telling the officers all the details, so far as he knew them.

Fisher's graphic description follows:

"On the night of July 15, Mr. Cornell told me to take the machine and get Mrs. Cornell and Mrs. Rogers and take them down to see the parade. I got in the car and drove to the Cornell home on Santee street. I then took the women downtown, getting as far as Third street. Finding the district congested, and it being impossible for me to get in close to the line of march of the parade, I circled back to San Pedro street, intending to go north and come in by way of Broadway, thinking that the lines had not been stretched at that point.

SAW SHADOW LOOM UP.

"On San Pedro street I saw a shadow loom up from the darkness. It was fully 200 feet away from me and I thought it was a big black dog. It moved a little and I was quite sure that it was a dog. I was driving at a rate of not more than eighteen miles an hour at that time. I did not shut down the speed, thinking, of course, that the animal would get out of the way and then—why, then there came a thud. There was no scream or anything of the kind.

"They all heard the thud and I turned around, and as I did so, I wondered whether it really was a dog, and I said, 'I think I killed that person,' and Mrs. Cornell said, 'Beat it, Carl, beat it,' and I threw in the speed and ran as far as Third street, where I nearly collided with a milk wagon. Then the women got out of the automobile, because they did not want to be mixed up in the affair.

"They went away and I drove the car back to the garage. There was no one there, so I opened the door and drove the automobile inside. I examined the machine. The front brace rod was broken. There was no blood on the automobile, but a piece of a black dress was clinging to the front wheel."

At that point, Fisher was shown the woman's dress and asked to feel it and compare it with the texture of the cloth found on the wheel. He shrank from the dress as if afraid to touch it, but finally did so, stating that the texture of the cloth seemed the same.

CLEANED MACHINE—WENT HOME

"I cleaned up the machine," he continued, "and then went home. The following morning Cornell came down, and I told him all about the affair. I was terribly distressed, and wanted to go to police headquarters and tell everything I knew. Cornell told me not to do this, but that I must be quiet for a few days, while everything blew over. He suggested that I go down to San Diego for a few days. I did not go to San Diego, but went to Manhattan Beach, where my father is building a cottage.

"I remained there for about three days, and then returned to Los Angeles, determined to give myself up. I went to Cornell and told him that I would never again drive an automobile. He told me to brace up, that the accident could not be helped, and that I mustn't feel that way about it. He told me that if I got in trouble he would stick by me, and see that I got a square deal.

"Saturday afternoon he came back to rear of the garage where I was at work. He handed me $12.50, my wages. I had $50 in my pocket at the time. He told me that he had been arrested. Officer McCart was in the front of the garage at the time. I did not need to be told on what charge Cornell had been arrested. I put on my coat and hat and got out by the rear door. I hid around until night, and then went to the River station. There I sneaked on board a freight train. The following morning I got off that train at Acton, and boarded another for Mojave. There I tried to get work as driver on an automobile near the Jawbone, but failed. I knew a man up there who was trying to work some rich, undeveloped claims, and I thought that I might get enough money to return to Los Angeles and square up things with all parties concerned. I intended returning within a week, anyhow, when arrested."

Fisher was locked up. He will be arraigned in the Police Court today.

PRECAUTIONARY.

STEP TO STOP MORE KILLING.

QUICK ACTION AFTER MITCHELL GIRL ESCAPED.

Warrant to Prevent Another Rampage by Acquitted Brother Contemplated by District Attorney's Office When Girl Was Recaptured. She May Be Sent to Whittier Next.

Ethel Mitchell was captured early yesterday morning, and Judge Wilbur at a special session of the Juvenile Court, in the afternoon, committed her to the State Reform School at Whittier until she is 21 years old. Two men charged with enticing her from the Detention Home, one of whom gave the girl $5, are in the County Jail, while another was released on his own recognizance.

Except for the capture of the girl it is probable that a warrant would have been issued for the examination of William C. Mitchell, her brother, as to his sanity. He was recently acquitted by a jury for the slaying of young Thayer.

When Deputy Dist.-Atty. North saw in The Times yesterday that Ethel Mitchell had escaped from the Detention Home and was apparently in company with some man, he took steps to prevent any chance of another shooting and killing by young Mitchell, who last January slew Cecil Thayer on account of the latter's relations with the girl.

"The members of this jury who acquitted Mitchell can now see what kind of a girl it was that Mitchell killed Thayer for," said North yesterday. "We were not allowed to show in court that Ethel Mitchell had other lovers besides Thayer, and if Mitchell thought he was justified in killing Thayer because of his sister's relations with him, he might think he was justified in killing other men. This office was prepared to take what legal action was necessary to prevent his going on a rampage and shooting other men."

LOOKING AFTER "WILLIE."

North called up the attorneys for Mitchell and asked them if they knew the condition of their client.

"I intend to issue a warrant to find out if he is sane or insane. If there are indications that he is insane, steps will be taken to lock him up," said North.

"Willie is perfectly normal," was the reply.

"He may be on the rampage this minute," asserted North.

The attorneys for young Mitchell—Earl Rogers, W. H. Dehm, W. E. Walter and Frank F. Pratt — who have stood by their client in his second trial without a dollar of recompense, asserted that Mitchell was at home and in no danger of "going on a rampage." Mr. Walter went to the Mitchell home at No. 301 South Gless street at midnight Wednesday to advise with the family about the wayward daughter.

The capture of the girl put an end to any possible action by the District Attorney's office in regard to restraining her brother. When Ethel Mitchell escaped from the Door of Hope to meet her lover, Mitchell went out and shot him. This time the girl was caught and the men concerned arrested before he had any chance of using violence, even if he thought of it, which is improbable after his experiences.

PLAN TO ESCAPE.

The hearing before Judge Wilbur yesterday was behind closed doors. When the Mitchell girl, who is only 16 years old, escaped from the Detention Home with Lola Murray, as told in The Times yesterday, they met Philip Rastatter and Clarence Miller, who are charged with conspiring with the girls to effect their escape. The party went to the hills near Eastlake Park. Rastatter gave Ethel Mitchell $5 for her expenses.

The story is that they intended to get out of town. But Ethel wanted to get some clothes and telephoned to her mother that she was coming home. The probation officers were notified and when the girl finally appeared at her home it was nearly midnight. She was arrested and taken to the City Jail where she was placed in care of the matron.

Lola Murray, the girl who escaped with Ethel, was also arraigned and committed to the Home of the Good Shepherd. It developed at the hearing that she had seven "lovers." Two of these were arrested.

Roland Penrose pleaded guilty before Judge Wilbur to the charge of contributing to the delinquency of Lola Murray. His attorney, S. A. D. Gray, made application for him for probation. Pending the decision on this question, Penrose was permitted to go on his own recognizance.

Miller, who is charged jointly with Penrose in the case of the Murray girl, is still in the County Jail. His examination is set for August 20.

HIGH APPROVAL.

MERGER PLAN BEST FOR ALL.

Gen. Murray Praises Project for Consolidation.

Fine Presidio Site, Says Chief of Artillery.

"Antis" Make Last Stand to Bulldoze Wilmington.

Gen. Murray, chief of the Artillery Corps, U.S.A., gave consolidation a tremendous boost yesterday when he stated that the union of Wilmington and San Pedro with Los Angeles is the only salvation of the harbor. Gen. Murray is here in connection with the project for fortifying San Pedro harbor. After a comprehensive view of the situation he made the statement that only through a merger of the three cities can all the possibilities of the wonderful heritage be developed.

"Consolidation means everything to this section of the State," said Gen. Murray, who came from San Pedro yesterday to confer with Capt. Amos A. Fries, Corps of Engineers, U.S.A., concerning the site of the proposed fortifications at San Pedro.

"The union of the three cities for the development of the project means the perfection of a harbor that will be known all over the world.

"This is the best plan that ever has been proposed. San Pedro and Wilmington could never hope to successfully improve the harbor. Those two cities need the financial backing and the prestige of Los Angeles in the great undertaking. Under the provisions of the Los Angeles city charter the interests of the people will be safeguarded.

PROSPECT FOR PRESIDIO.

"In addition to the fortifications at Point Firmin," said Gen. Murray after a conference with Capt. Fries, and with George H. Stewart, T. E. Gibbon and A. P. Fleming of the Los Angeles Harbor Commission, "I expect to see the government establish a magnificent presidio that will be one of the most attractive of its kind in the country. When this is connected with Los Angeles by a great system of boulevards there will be nothing on the Coast to excel it.

"The fortification of San Pedro harbor is of the utmost importance to this section, as well as to the entire State of California. But the government will proceed slowly and conservatively in the matter. No exorbitant price will be paid for a site."

Gen. Murray was assured that the public-spirited citizens of the three cities concerned will join in the movement to secure the proper site for the fortifications at a fair price.

WILMINGTON DAY.

It was Wilmington day yesterday in Los Angeles and Wilmington. Thousands of voters of Los Angeles and apparently the entire population of Wilmington joined in the boom for the consolidation election that is to be held in both cities next Wednesday.

Five thousand yellow pennants calling attention to the election were distributed in Los Angeles by the Consolidation Campaign Committee, and hundreds of the bright banners were used in Wilmington.

In Los Angeles the pennants fluttered on automobiles and wagons, and even on the heads of horses, and the decoration of moving vehicles was even more pronounced in Wilmington, where the pennants even were nailed at the entrances of all business houses.

The pennants are of an orange yellow, with black letters announcing the date of the election and urging voters to cast their ballots for consolidation.

MANY "FREE" BUTTONS.

More than 10,000 free harbor buttons have been distributed for campaign purposes, and an additional 5000 will be given out tomorrow and Monday. By Tuesday it is expected that every voter in both cities will know that there will be "something doing" on Wednesday, of next week, when the votes will decide whether Wilmington wishes to come into Los Angeles and whether Los Angeles desires to take in that city.

While there is every indication in Wilmington and San Pedro that those cities each will vote by a large majority to come into Los Angeles, the local consolidation committee is not resting on the shoulders of overconfidence.

As it appears now, neither of the two cities will vote strongly against consolidation. Wilmington will be the first to vote, and it is there that efforts now are concentrated. If Wilmington votes to come in—and there is every indication that it will—it is set down as a certainty that San Pedro will follow suit. San Pedro cannot afford to permit Wilmington to capture a monopoly of all the benefits that are assured through consolidation.

Realizing this fact, some of the very few remaining "antis" of San Pedro are working in Wilmington to defeat the election there next Wednesday. There is but a handful of this faction, however, and they seem to have made no impression in Wilmington, where the people are alive to the great opportunity knocking at their door.

ALL FOR MERGER.

Up and down the main street of Wilmington—Canal street—there can be found hardly one opponent to the merger plan. A big banner stretched across the street calls the attention of all visitors, and of all who pass through on trolley cars, that Wilmington is for consolidation. Two or three "antis" tried to obscure this banner by stretching a flaming defi between it and the car tracks. As an illustration of the spirit of Wilmington it is necessary only to say that the "anti" banner never went up.

There was a great hullabaloo over this "anti" banner on the part of the two or three Wilmington obstructionists who wished it to float on the breeze. They failed to get it in place, then charged the other side with stealing the banner at night. It developed yesterday that a painter, while drunk, concealed the precious canvas and later could not find its hiding-place.

An attempt was made to make political thunder by charging that the pro-consolidationists had stolen the banner, but there were no reverberations.

Then the painter sobered up and remembered where he had hidden the canvas sign. Late yesterday afternoon an anti-consolidation banner was strung across Canal street, north of the car tracks in Wilmington, nearly a block from the consolidation sign, which it had been planned to screen from view.

It is predicted that Wilmington will vote at least four to one for consolidation. Some enthusiasts hazard a guess of six to one. There are only 180 registered voters in the little city. The "anti" vote in Los Angeles, it is expected, will be almost too small to count.

CREEPY.

LIBERTY COSTS IGUANA'S LIFE.

REPTILE FRIGHTENS WOMEN OF NEIGHBORHOOD.

Valued Specimen Brought from Territory of Tepic, Mex., Breaks Loose from Where It Is Tethered and Takes to Peach Tree Where Birds Betray Its Presence.

A poor, innocent iguana, native of San Blas, Territory of Tepic, Mex., and an escape from its keeper, Virgil Owen of North Bonnie Brae street, caused excitement in that neighborhood yesterday forenoon—and forfeited its life thereby.

Several months ago Mr. Owen made a trip into the regions along the west coast of Mexico, studying reptile life, and on his return brought twelve fine specimens of the iguana.

In their native state these reptiles are herbivorous, but when they were placed in captivity they refused to eat and one by one died until only two were left. In order to induce them to eat, Mr. Owen tethered them out in a patch of lettuce, and about a week ago the largest of them—a reptile measuring three feet nine and a half inches—escaped.

Yesterday morning residents in the neighborhood of Bonnie Brae and Santa Cruz streets noticed that the butcher birds and others which have their habitat in the trees there were unusually noisy, flying about one particular peach tree and scolding and chattering constantly. Finally some women of the neighborhood ventured to examine the tree to determine what was the cause of this excitement, and they almost dropped in a collapse when just above their heads they saw the mammoth lizard stretched out on a limb with its mouth against a luscious peach.

There was a dearth of men in the neighborhood, and the women, constantly increasing in number as the news of the find spread, formed a circle at a respectful distance from the iguana-bearing tree and enjoyed being frightened until a man, H. S. West, appeared.

West valiantly advanced with a hoe and pitchfork, while the women cheered his bravery. He lunged at the reptile with the steel tines, but its tough hide deflected the thrust. Then he hit the creature back of its head with the hoe blade, and the big scare was all over. The iguana fell from the tree dead.

Just about the time that the capture in the peach tree was taking place, Mr. Owen had occasion to return from his office to his home, and discovered that the other iguana tethered in his garden had succumbed to starvation. Looking down the street he saw the excited throng of women and the man with his implements of warfare, and at once the conviction seized him that the last of his iguana herd had died.

Mr. Owen said yesterday afternoon that he intended to secure other specimens of this interesting reptile from the San Blas district, in Tepic, as they make interesting pets and are harmless.

He has also sent to Tepic for eggs of the crocodile native of that country and will try the experiment of hatching them out here.

E. C. MOORE'S VENOM.

BY A LOS ANGELES LAWYER.

LOS ANGELES, July 29.—[To the Editor of The Times:] I read the "interview" of Dr. Moore in yesterday's Express and it is putting it mildy to say that I was shocked at the sentiments expressed and the venom displayed by the Superintendent of Public Schools of a great city.

In that "interview" he certainly had one of two objects in view, probably both: to influence the decision of the court in the cause now pending wherein the legality of the bond election is called, in question, or to cover up the inefficient management of the city public school system.

The fact that one of the ablest Superior Court judges in the State, before whom the case was tried, heard all the evidence, the arguments of able counsel on both sides and was called upon to consider the law governing such cases, as enunciated by the ablest judges of the land, has had the matter under advisement for about a month is proof positive that many grave, complicated and serious questions are involved. If the requirements of the law and constitution were not complied with, the bonds might be void and therefore unsaleable.

If Dr. Moore is capable of deciding such an important matter without either hearing the evidence and the arguments, or investigating the law and constitutional provisions applicable he would evidently be a greater success as Superior Court judge, than as superintendent of the Los Angeles public schools.

The public would rather have Dr. Moore state why a special tax levy was not made for the purpose of meeting all the legitimate necessities of the city schools? It's my opinion that a majority of the people feel that we have bonds enough, but would not object to a special tax sufficient to produce ample funds to meet all the requirements of the public schools economically and judiciously expended; for it is said to be the law, that no difference how much cash may be idle in the treasury, that only one-fortieth of the bonded indebtedness can be paid per annum.

There is a growing suspicion, too, that the widespread epidemic for the issue of school and municipal bonds must be checked; for bonds are more profitable and less hazardous investment than manufacturing, or improving real estate, as it is possible for the owners of the bonds to not only receive the interest on the bonds, but borrow 90 per cent. of their face value from the city, county, or State at 2 per cent. and loan it at 7 per cent. interest.

T. S. KNOLES,
1914 Santee street.
[Member of the election board.]

SUMMER OUTING.

George Marshall of this city left recently for Catalina where he will spend the remaining summer months. Mr. Marshall will be host for a yachting party, with which he will entertain in honor of Taylor Garnett of this city, who is his guest.

THE PUBLIC SERVICE—In the Courts and Offices.

SUMMARY OF THE DAY.

The Board of Public Works and the Budget Committee of the Council are discussing appropriating $100,000 to begin a new ten-story structure on the City Hall site.

Judge Conrey yesterday decided the case of F. W. Eichelberger and others against the Mills Land and Water Company, involving $45,000 worth of land in Orange county, in favor of the plaintiffs.

A notable case was brought in Los Angeles court yesterday, involving the question of the forfeiture of real estate for violation of building restriction agreement or contract—the second instance of the kind in ten years.

Adam Layer, a local contractor, was granted a divorce from Emma Layer, who is a Spiritualist, and who declared her husband was not her soul mate.

AT THE CITY HALL.

NEW CITY HALL A LIVE ISSUE.

BUDGET COMMITTEE MAY PROVIDE FOR BUILDING.

Demands for Larger Office Room by Officials and Tremendous Annual Rent Bills Cause Councilmen to Study Question in Earnest—New Site Is Suggested.

A ten-story building of steel construction or reinforced concrete, to be the beginning of a new City Hall, will be discussed by the Board of Public Works with the Budget Committee when it begins its sessions next week.

The plan proposed is to build on the present site and occupy only the forty-five feet at the north side that is now a court between the present City Hall and the Copp building. Roughly estimated the project will cost about $200,000, and this investment is to be recovered in rents saved in the next ten years.

Councilman Dromgold discussed this scheme with the Board of Public Works yesterday and agreed to take up the provision of funds at the first session of the Budget Committee. Councilman Wallace has already declared that the time has come to make a beginning or postpone building for several years, on account of the increasing charges incident to the aqueduct. Blanchard, the other member of the Budget Committee, has been in favor of providing a new municipal home for a long time.

Nothing has demonstrated the need of a new City Hall more than the demands that have been made on Mr. Humphreys, of the Board of Public Works, who is supervisor of the building. It has been his problem for a month to figure out the demands of various city officials for increased room and from many commissions for larger and better quarters. In fact some of the commissions have no meeting place except the Mayor's office and others have none at all. Humphreys cannot find room for all.

In planning a rearrangement of the apartments in the City Hall, Humphreys tried to move the Civil Service Commission and the City Electrician from their quarters and prepare them for the use of the City Attorney and his assistant, who now have rooms in the Copp building. This was agreeable to the Attorney but not to the Commission, which wants a suite of rooms in the Ringe building costing more money than the Council wants to allow. The Commission did not want the rooms in the Copp building. It is planned to move the Electrician's office to the garret, where half a dozen little rooms have already been built, and where also it is intended to build another room for the storing of supplies. Even with this shifting the accommodation of the other city officers is unprovided for.

Yesterday Tax Collector Johnson made it plain to Humphreys that he must have additional room because of the increase of business in the office. The Clerk, Auditor and Treasurer also want relief.

All these things made prominent the inadequacy of the present building and the impossibility of remodeling it to any satisfactory purpose.

The city is now paying approximately $30,000 a year in rents for offices in other buildings. It is the theory that $100,000 appropriated this year and another $100,000 next year will complete the ten-story structure suggested, and that the building will be adequate for all city offices for several years, in conjunction with the present building. In seven years the rental savings would pay for it.

The board believes it should advertise for competitive plans to be passed on by disinterested experts. The idea is to build ultimately two ten-story structures each at least 45 feet wide at either side of the present site. On the rear of the lot connecting with the two wings a third building would complete the structure. It is in the mind of the city officials that the two main wings would accommodate the city departments and offices of every character while the connecting middle structure could be used for the Board of Education and the Public Library. The assembly of all the city's departments into one building would serve public convenience and be large practical economy, it is believed.

Humphreys said yesterday that the city must either decide to build the ten-story structure right away, or else decide to select a new location and sell the present one. "If it should be left to me" said he, "I would either arrange at once to relieve the present distress by a new building on the present site or I would prepare to acquire the State Normal School site and plan a beautiful building that would be a monument to the city. With the present financial outlook the first scheme seems the most practical and expedient."

The city owns 180 feet on Broadway extending back 115 feet and the present City Hall occupies only three-fourths of this. There are those who say it would bring $800,000 if put on the market. This amount it is argued by Councilman Wallace might buy a new site in some less valuable district and perhaps provide a building. Wallace believes that the city can transact its business as well in one locality as in another and that it might be wise to make such a change without requiring any special tax of the people.

The City Hall question will be one of the first big problems the Budget Committee will dispose of. City Auditor Mushet believes that new quarters, sufficient for the whole official family, would prove real economy. It was he who recently called attention to the enormous rent bill the city is paying because its home is too small.

ONE SIGNATURE NEEDED.

BUENA VISTA-STREET BRIDGE.

All now needed to start the work on the new Buena Vista-street bridge is the signature of the Southern Pacific Railroad Company to an agreement giving the structure right of way over land it owns. This is expected soon and then the work will be actually begun.

Yesterday the Union Iron Works signed a stipulation with the Board of Public Works by which it agrees to execute the contract for the main structure, for which its bid is $182,763.37, but the Board is not obligated until the signatures of all the other interests to agreements are obtained, and the Southern Pacific is the only one delinquent.

The contract stipulation signed yesterday affects the entire structure except the finishing work and the approaches. The Los Angeles Railway company is to pay about 30 per cent. of the cost for the privilege of using the center for car tracks.

AT THE COURTHOUSE.

PLAINTIFFS WIN, TRICK ALLEGED.

LAND PURCHASER GETS BACK ESCROW MONEY.

Ocean Frontage in Orange County Is Involved in the Transaction. Defendants Vigorously Deny That There Was Misrepresentation as to the Size of the Plat.

An action involving a $45,000 deal in real estate located in Orange county was decided by Judge Conrey yesterday after a hearing that occupied nearly a week.

The plaintiffs in the case were F. W. Eichelberger and others. The defendants were the Mills Land and Water Company and the Title Guaranty and Trust Company. The decision was in favor of the plaintiffs. The court ordered the return of the $1000 paid on the purchase of real estate, with the $14,000 held in escrow, the cancellation of the notes to secure the deferred payments, and the rescission of the contract.

It was averred on the part of the plaintiffs that on July 1, 1905, the Mills Land and Water Company represented that it owned a tract in Orange county, fronting on the Pacific ocean, 1400 feet long and 270 feet wide. There were no marks or monuments to delineate the boundaries of the property. After some negotiations the plaintiffs agreed to purchase the land and on July 6, they paid $1000 on the contract, agreed to deposit $14,000 in escrow with the Title Guaranty Trust Company within ninety days, and executed their promissory notes for the balance of the money, making a total of $45,000.

It was further alleged by the plaintiffs that the Water Company discovered after the land had been surveyed that it was but 168 feet wide at one end and 170 feet at the other, but these figures were purposely concealed from the plaintiffs, who did not learn of the true measurement until January 2, 1906. They then demurred to making the contract good and suit was commenced for its rescission, and a restoration of the money paid, with a wiping out of the promissory notes given for the future payments.

The case was fought bitterly and the defendants made a general denial of the charge that they had misled the plaintiffs in regard to the size of the plat. In order that the jury might have some idea in regard to the true situation a half day last week was devoted to a visit on the part of the jury to the property in question.

The decision of the court was a complete victory for the plaintiffs, and they were awarded everything they asked for in their complaint.

SPIRITUALIST WIFE.

CLAIMS A SOUL-MATE.

Adam Layer, a real estate man residing at No. 816 North Coronado street, was plaintiff in a divorce action in Judge James' court yesterday and was granted a separation from Emma Layer. The story of the trouble is given in the testimony of the plaintiff, who said they were married in 1890 but that for the past six years had not lived together as man and wife. Continuing he said:

"My wife is a spiritualist, and she has often told me that I was not her soul-mate; that she had a soul-mate, but that I was not the man. She claimed her soul-mate was in the beyond somewhere, and that she considered it nothing less than adultery for a man and woman to live together unless they were soul-mates."

"Do you occupy separate apartments," asked the court?

"Yes, sir, and we have done so for years," replied Layer. "My wife has a room of her own and locks the door every night when she goes to bed, so that I could not get in if I wanted to."

Layer further declared that he had deeded the home on North Coronado street to his wife and, as soon as he had done that, she told him to get out, which he did, which indicates that with all her spiritualistic belief she was not above gathering in the material things on this mundane sphere.

SOSHA STAYS OVER SEA.

HAS NO USE FOR AMERICA.

"What kind of a Gentile country is that America? You want to make a Gentile woman of me, but you will not be able to accomplish that. If you want me for a wife you must return to Russia. I am still a Jew."

The foregoing was introduced in a divorce action yesterday as an extract from a letter, written by the wife of Ben Zion Epstein, from Minsk, Russia, to her husband in this city, when he asked her to come over to "dear old America."

The Epsteins were married in 1900, and the wife, Sosha Epstein, opened up a little store in the town when Ben Zion came across the water to make his home in this land of the free. He arrived in Los Angeles about five years ago and is now one of the most prosperous fruit merchants of the city. But he longed for Sosha, behind the counter in the Minsk store, and wrote her repeatedly to join him here in the land of the sunshine, and the letter quoted was her final reply to his appeal.

The epistle was addressed to "My dear beloved" Ben Zion, and signed "your affectionate wife," indicating that her love for him had not waned with his long absence. The decree was granted.

RARE CASE.

SUIT INVOLVES VALIDITY OF RESTRICTIONS FOR BUILDING.

PAPERS in a suit involving the validity of building restrictions were filed in the Superior Court yesterday. The plaintiff is the American Savings Bank. The defendant is Bernard W. Ashton, who, in January, 1907, bought lot No. 9, block B, of the Bowen Vernon and Hooper-avenue tract, located in the southeastern part of the city.

Accompanying the deed given by the plaintiff was an agreement signed by Ashton, under the terms of which he bound himself to erect no residence on the lot that would cost less than $1250. It is alleged in the complaint that he built a home that did not cost to exceed $150. The prayer is for a forfeiture of the land for what is declared to be a plain violation of the building restriction arrangement that was a part of the deed. The agreement was to hold for fifteen years, and covered all of the 196 lots laid out in the addition.

Just one year ago today a similar action was instituted by the Dolgeville Land Company against Andy Provost, et. al., but on December 24, last, the case was withdrawn, and settled in some way. It is said that within the past ten years these two cases cover the entire litigation on the subject of forfeiting real estate by reason of a violation of the building restrictions, within the memory of the older attaches of the County Clerk's office.

So far as their knowledge goes, the matter has never been determined in the Los Angeles court. The outcome of the litigation will be awaited with much interest, for it is no unusual thing to have the sale of lots in new additions hedged about with building restrictions.

JURY DISAGREES.

QUESTION OF INSANITY.

The jury in Judge Wilbur's court considering the case of Joseph Coan, an alleged insane man, residing in the eastern part of the city, returned to court yesterday with a statement that it was unable to agree on a verdict, and were discharged. Coan was allowed to go free, and his wife, who stood at the door tearfully awaiting his coming, gave a warm demonstration of affection.

Coan was before Judge Wilbur and the lunacy commission last week, and was adjudged insane, but, after the finding of that body, Coan, exercising his privelege under the law, demanded that the question of his insanity be determined by a jury.

Coan claimed to have discovered a plan to kill all microbes, and told the jury that he was a second Burbank who could raise crookneck squash without the usual warts; that the milk he secured from his cow was worth 20 cents a quart. When captured the officers found him surrounded with cans of fruit in the yard, Coan being in his night dress, going through all sorts of incantations for the purpose of killing the bacteria in the fruit.

But the jury disagreed on the question of his insanity. The heart-to-heart talk of Attorney Rossiter in behalf of the prisoner, might have had something to do with it. Rossiter told the jury that he knew of milk selling in Pasadena for 25 cents a quart, because of the sanitary condition of the dairy; therefore Coan might not be so crazy as some people thought.

INTERNECINE WAR.

TRADING STAMP FIGHT AGAIN.

The troubles of the warring stock holders of the Los Angeles Trading Stamp Company broke out in Judge Monroe's court yesterday. Both parties were ordered to file briefs on the motion for a new trial.

The difficulties of the concern appeared in the clerk's office several months ago when charges and counter-charges, involving the management of the corporation of J. E. Grant, were made. The matter was referred to Gavin W. Craig, who found that the Los Angeles Trading Stamp Company was indebted to Grant $7690, and judgment for that amount was given. The allegation had been made that Grant had mismanaged the business. It was established that he had not been repaid the money he advanced in the interest of the company.

Not long ago, Sperry & Hutchinson, the original trading stamp firm, arranged to start a rival concern in this city, having secured the 2000 shares of the capital stock of the Los Angeles Trading Stamp Company, owned by Grant, and also 1900 such shares owned by C. B. McCann, formerly connected with the same company, giving Sperry & Hutchinson control of the Los Angeles company.

Judge Monroe suspended execution of the judgment for $7690 until the matter of a new trial could be disposed of and warned the Sperry & Hutchinson people that they must not, on pain of the penalties of the court, try to secure the customers of the Los Angeles Trading Stamp Company among the merchants of the city. Not only that, but the latter are to furnish the Sperry & Hutchinson forces with a list of their customers so that there can be no doubt about the matter.

COURTHOUSE NOTES.

BREVITIES MISCELLANEOUS.

JUDICIAL DINNER. The Superior Court judges of Los Angeles county enjoyed a dinner at Levy's last night. Matters of interest to the bench were discussed, including the vacation plans of the judges, and the assignment of litigation to the various departments.

NEW FACE. Judge West of Santa Ana presided in Judge Hervey's court yesterday, the latter going to Santa Ana for the day. The change was made necessary from the fact that Judge West was interested in a case to be heard in that court.

CHANGE OF NAME. The Highland Park Ebell Association filed an action in the Superior Court yesterday, asking that the name of the corporation be changed to Highland Park Ebell, so as not to conflict with a social organization of women of the same name. The directors are Mrs. Isabella Grant, Miss Martha Winans, Mrs. Adelaide Ritchey, Mrs. Mary G. Osmond, Miss Frances M. Robinson, Mrs. Louise S. Burns, Mrs. Mary D. Howard, Miss Bell Beatty and Mrs. Frances Douthitt.

TRUSTEE NAMED. Walter L. Wotkyns was yesterday named by Judge Wilbur trustee of the Santa Gertrudes Land Association. The corporation was first formed in 1868, for five years, for the purpose of disposing of a block of land, and afterward its official life was extended for twenty years, closing in 1893. At that time it was supposed that all of the land had been sold, but it has been discovered that one piece remains undisposed of. Meantime all the stockholders and officers of the association have either died or cannot be found. It was deemed best that a trustee be named to hold the title and care for the property until it can be shown to whom it belongs and, in accordance with such a prayer set out in the petition filed in the Superior Court, the appointment was made.

ASKS DAMAGES. Harry N. Money brought suit against Alexander Bonnous yesterday, asking $5000 damages by reason of injuries suffered by falling from a hay wagon owned by the defendant. The accident occurred April 27, last, the horses running away and throwing him to the ground.

INCORPORATIONS. Papers for the following incorporations were filed in the office of the County Clerk yesterday: Hynes Shade Guide Company, capital stock $75,000, by Louise E. Hynes, Richard Hynes, T. E. Bennett, Tom C. Thornton and Tobias R. Archer; Union League Building Corporation, capital stock $500,000, by J. E. Heber, E. B. Spencer, F. L. Spaulding, Thomas Hughes and Sherman Pease.

WON BY HUSBAND. In the contested divorce action of Katharine Throop against Frederick O. Throop, Judge James yesterday granted a decree to the husband, on his cross-complaint, alleging extreme cruelty. He is also allowed the custody of the children.

THE INFERIOR COURTS.

USES FIST ON BENEFACTRESS.

INGRATE GETS FIFTY DAYS IN THE WORKHOUSE.

Angered Over Trivial Remonstrance Man Deals Out Physical Violence to Woman Who Took Him Into Her Home When Desperately Ill—May Appeal Gas Suit.

Because he returned blows for the kindly acts of a woman who befriended him and aided him when he was sick, Police Justice Frederickson yesterday sentenced Alexander B. Anderson to fifty days in the workhouse. Mrs. Maria Person was the complaining witness. She is well known at the charitable institutions in the city, where she visits regularly and gives what aid she can to unfortunates.

Once, when she visited the County Hospital, she found Anderson on a cot desperately ill. She had the man removed to her home, where he was cared for until he recovered. Then, in a fit of anger at a trivial remonstrance from Mrs. Person as to how he should comport himself, he struck his benefactress with his fist.

May Appeal Gas Case.

Attorneys for eight officers and directors of the Los Angeles Gas and Electric Company, who are charged with rebating and raising rates without permission of the City Council, appeared before Police Justice Rose yesterday and interposed a general demurrer against the sufficiency of the complaints.

The court set August 5 as the date for hearing the arguments and for pleadings. City Prosecutor Guy Eddie entered a motion for leave to amend the complaints in the cases, but the motion was denied by the court. Eddie announced later that he will take an appeal to the Superior Court on the decision.

Meal Ticket Sentence.

Lawrence E. Ketson, formerly a clerk for the Pacific Electric, will spend the next thirty days in the workhouse. Sentence was passed on by Police Justice Rose for defrauding an innkeeper. In passing sentence the magistrate made a sweeping ruling regarding payment of board bills. The evidence showed that Ketson secured five meal tickets from A. S. Burson, a restaurant-keeper, on the allegation that he was employed by the Pacific Electric and that he would pay on August 11 when he would receive his pay check.

Ketson left the employ of the railway company Tuesday and was paid. Burson met the young man and asked that he pay for the meal tickets issued. Ketson refused on the ground that payment was not due until August 10. Burson then swore to the complaint for Ketson's arrest. Justice Rose ruled that credit was given to Ketson on his representation that he would pay for the meal tickets when he was paid by his employers and that payment should have been made by him when he received his wages, even though he had given his promise to pay at a later date.

Health Ordinance Case.

Eugene Puisseger, F. Puisseger and E. Bach were arrested yesterday on a charge of violating the health ordinance by conducting rooming-houses without permits. Their hearings were set for tomorrow.

Sobering Period.

Police Justice Rose yesterday sentenced S. S. Shumard to twenty days in the workhouse with the explanation that in that time the defendant could become thoroughly sober. Shumard entered a restaurant conducted by his wife at Fifth street and Central avenue, Wednesday night, and took $4 from the cash register. It is alleged that when Mrs. Shumard remonstrated her husband struck her. He then ran into the street and, after a chase of several blocks, was arrested by Patrolman Roberts. Shumard has been drinking heavily for some time.

REITERATES ITS STAND.

Advisory Committee Sends Another Letter to Supervisors—District Attorney Hopes for Harmony.

At a special meeting of the Good Roads Advisory Committee in the Chamber of Commerce yesterday the stand taken by Chairman Butler in writing to the Board of Supervisors that not having been consulted in the appointments of J. W. Calvert and Martin Marsh to the Highway Commission, the committee could not act upon the proposed appointment of George H. Bixby, was unanimously indorsed.

By the instructions of the committee Mr. Butler sent an official communication to the Board of Supervisors reiterating this stand.

The District Attorney was before the committee in regard to the points at issue between it and the Supervisors and said he hoped that all would work in harmony. The board has asked for a legal opinion from the District Attorney as to its obligation under the law to consult with the Advisory Committee, and this will be read at the meeting on Monday.

MANY POSITIONS OPEN.

Competitive examinations under the rules of the United States Civil Service Commission, for the positions named, will soon be held throughout the United States, for agricultural inspector, Philippine service; aid, Coast and Geodetic Survey; apprentice, plate cleaner, transferer, and engraver, Bureau Engraving and Printing; bookkeeper, Philippine service (men only;) book-keeper, departmental service; civil engineer and draftsman, departmental service; civil engineer and superintendent of construction; clerk, departmental service; clerk, Isthmian Canal Service; computer, Coast and Geodetic Survey; computer, nautical almanac office; computer, naval observatory; computer, supervising architect's office; draftsman: Architectural, S.A.O.; copyist, topographic; engineer, S.A.O.; heating and ventilating; junior architectural, S.A.O.; topographic, departmental service; topographic, Isthmian Canal Service; engineer, Indian service; farmer, Indian service; farmer with knowledge of irrigation; fish culturist; guard, United States penitentiary service; kindergarten teacher, Indian service; local and assistant inspector of boilers; local and assistant inspector of hulls; matron, Indian service; pharmacist, P.H. and M.H.S.; physician, Indian service; physician, Philippine service; postal clerk, Isthmian Canal Service; press feeder, government printing office; scientific assistant, Department of Agriculture; stenographer, departmental service; stenographer and typewriter, departmental, Panama, and Philippine services; superintendent of construction; surveyor, Philippine service; teacher, Indian service; trained nurse, Indian service; trained nurse, Isthmian Canal Service; trained nurse, Philippine service; typewriter, departmental service; veterinarian, Philippine service; veterinary inspector, Department of Agriculture; wireman. Applicants will be required to be examined in the State or Territory in which they reside, and to show that they have been actually domiciled in such State or Territory for at least one year previous to the examination.

Application forms and information may be obtained by addressing the United States Civil Service Commission, Washington, D. C., or the secretary of the Board of Examiners, Los Angeles.

MANY FINAL CERTIFICATES.

Yesterday the officials of the local United States Land Office signed final certificates for twenty desert land entries, mostly located in Imperial Valley. Almost daily final certificates are being issued by the local Land Office, and this is a good indication that the troubles over land titles and boundaries in the Imperial Valley are being gradually solved. It is believed that by the middle of autumn the bulk of these troubles will have been adjusted and certificates for the land will have been issued.

SAYS HE'S BANKRUPT.

F. S. Murdock, a merchant of this city, yesterday filed a petition in the United States District Court, asking to be declared a voluntary bankrupt. Murdock gives his liabilities as $3042.45, and his assets as $4000.

ALGER BALANCING HIMSELF.

DETROIT, July 29.—[Exclusive Dispatch.] Russell A. Alger recently ordered an aeroplane from the Wright brothers. It has not arrived yet, and pending its arrival, he has been studying methods for balancing himself. Today he started to try out a motorcycle with the balancing idea in mind. The machine ran away with him and outdistanced Alger's chauffeur, who followed in a big auto. The motorcycle finally stopped when the gasoline feed became deficient.

Arrowhead Spring Water

From the famous Arrowhead Springs Resort. 50 cents case; 5-gal. demijohn, 40c. Carbonated splits, $1 per doz. Phone Main 8444. 411 Currier Bldg.

Fine Watch Repairing—Frier, Room 18, 452½ South Broadway, corner Fifth (upstairs.)

"ASIA'S Bread Basket" is the topic of Frank G. Carpenter's letter in The Times Magazine the coming Sunday.

I Sell For Less

Quality, design and general excellence considered my prices are lower than prevail at other stores.

My seventeen years of jewelry experience have taught me how to buy right. As a result I offer the happy combination of highest quality and lowest prices See me today.

Morro

JEWELER AND SILVERSMITH

400 Broadway Corner Fourth

Matheson & Berner Clothes for Men

Broadway, Cor. 3rd.

This Elegant Colonial Rocker Today and Tomorrow

Worth $17.50 **$10.50** Worth $17.50

Full upholstered in leatherette; style exactly like above cut; substantial bolted construction; has removable spring seat. You'd pay $17.50 any other store. Our special week-end price is only $10.50.

Where Bargains Reign

COLYEAR'S

JUST BELOW FIFTH STREET

509-511 South Main Street

BUY A SCOTT SYSTEM SUIT at 25 PER CENT. REDUCTION.

The Scott System Embraces the Finest Clothing in the U. S.

25 % Off 25 % Off

Scott Bros.

425-427 SOUTH SPRING STREET.

Note These 25% Reductions

$15.00 SUITS	$11.25
$20.00 SUITS	$15.00
$25.00 SUITS	$18.75
$30.00 SUITS	$22.50
$35.00 SUITS	$26.25
$40.00 SUITS	$30.00

Every Loaf Stamped

Jevne's bread has always been full weight—just as it is now—and every loaf now bears the label stating its weight. You get your money's worth in weight as well as in quality.

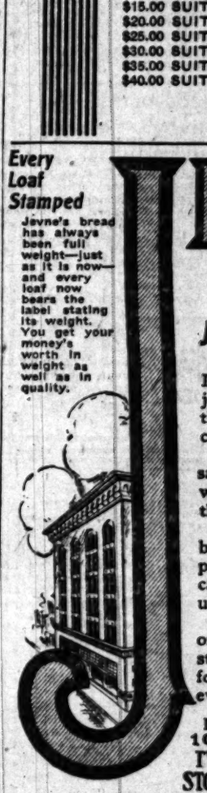

JEVNE'S

"Where prices are lowest for safe quality."

Jevne's Home Made Bread

IS IN A CLASS ENTIRELY ALONE

It is the most deliciously flavored, really enjoyable bread you ever ate. It is made of the very purest and best materials money can buy—regardless of their cost.

It is made in our own modernly equipped sanitary bakery—six floors above the city where there are no flies nor dust—and where the air is pure and sweet.

It is kneaded—mixed—and made entirely by modern improved machinery, so that perspiring hands never touch it and there can be no possible question as to its immaculate cleanliness.

Get a loaf today from either Jevne store or from any of the representative grocery stores of Los Angeles or vicinity, and judge for yourself if it is not the best bread you ever ate.

HOME 10651 TWO STORES | H. JEVNE CO. | BROADWAY 499 COR. SIXTH & BROADWAY 208-10 SO. SPRING STREET

Special Clean-up Of Summer Tans and Canvas

White Canvas Turns and Wells $2.50 to $4.00 Values

Now $1.00 to $2.50

Tan Ox. and Pumps $3.50, $4 Values Now $2.50

A. J. Hamilton & Son

311 South Broadway

MINES AND MINING.

GOLD ROADS GETS POWER.

Electricity Turned on from Kingman Yesterday.

Great Mine to Run at Full Blast Very Soon.

Big Mill Nearly Completed; Other Properties.

The transmission line from Kingman to Gold Roads, Ariz., has been completed and power was turned on yesterday. The Gold Roads Mining and Exploration Company is rushing construction of its cyanide mill, and expects to be operating at full blast in about thirty days.

Work has been confined to stoping, and only a small percentage of the ore has been taken out. Large bodies of $12 rock have been opened—sufficient tonnage in sight to keep the mill going for five years without further development. From 200 to 300 tons daily will be treated at the mill.

Within the last few weeks additional ore bodies have been opened that assay high. These have not been developed sufficiently to prove extent, but are well defined and apparently permanent.

Stoping has proven the ore exposed in the drifts to be better than expected, and work is showing the property in fine shape. From indications the Gold Roads and Tom Reed should rank among the largest of Arizona gold properties.

The Tom Reed, while still in litigation, is being operated in a small way, some very good ore being developed. Other properties are being worked, and good strikes made from time to time.

OIL SMELTING.

BOSTON MAN TO TRY IT.

[SPECIAL CORRESPONDENCE OF THE TIMES.]

PHOENIX, July 28.—About once a year an attempt is made in the Southwest to smelt ore by the use of crude oil for fuel, in place of coke. The scheme has been tried on reverberatory furnaces mainly, but not with any large degree of success. It is appreciated among Arizona mining men, however, that it is to be much more preferable than coke, which costs as high as $20 per ton in Arizona. This fall at Helvitia camp near Tucson, C. F. Bache, a Boston metallurgist, will probably install an oil-burning furnace to demonstrate his success with an invention whereby he claims great economy can be made in smelting, especially in small camps. It is claimed that by the new process at least half of the cost of fuel can be saved, and a much greater compactness and a much higher degree of efficiency attained in the smelter units.

At Clifton the Arizona Copper Company has received an immense briquette machine, to handle in brick form the output of one of the company's great concentrators. The machine was manufactured in England, upon plans supplied by John Gill, chairman of the company's board of directors. It is believed that much advantage will be found in handling the concentrators in brick form instead of loose as at present, and that flue dust will be reduced in quantity, and much better blasts secured in the furnaces, materially increasing the output of the smelter at no greater cost for coke.

Since early in July the fifty-ton stamp mill of the Llanos Consolidated Company in Northern Sonora has been in operation, returning results much better than had been expected. According to Superintendent W. P. McComas, the ore is brought from the mine, four miles distant, at a cost of less than 10 cents per ton, by means of a tramway, lately completed at a cost of $40,000. Enough ore has been developed in the company's Reina del Oro mine to supply the mill for two years to come. There has been some trouble on account of employés stealing the ore. Three men were lately arrested with ore in their possession valued at $300.

The largest electrically-driven hoist in the Southwest is now being put on the Irish Mag shaft of the Calumet and Arizona Company at Bisbee. It has double drums and capacity for hoisting 11,000 pounds from the deepest levels.

Across the face of a twenty-two-foot crosscut on the 1250-foot level of the Denn-Arizona mine at Bisbee the ore samples an average of 11.65 per cent. copper. The poorest ore in the drift is sulphide talc running over 5 per cent. Most of the ore is a heavy sulphide that will be welcomed by the smelters.

An odd feature of the development of the Larra claims near Douglas is the fact that two shafts unsuccessfully sunk in prior development have been found to be on either side of a valuable ore body, which had been touched at no point. The ore now being taken out runs as high as 50 per cent. lead and 10 per cent. copper, with some zinc and silver.

Four carloads of machinery are on the ground at Wickenburg for the new American Reduction Company. The plant will have 150 tons daily capacity and will be operated by power secured from the Central Electric Company at Wickenburg. The new plant will handle custom ores as well as the product of its own mine.

JOHNSON CAMP.

Since the arrival of the railroad at Johnson Camp notable activity has prevailed in that vicinity. It is believed that one of the greatest copper discoveries of the Southwest was lately made in the Chicora property, belonging to the Arizona United Mines Company, where at a depth of twenty-five feet has been encountered an ore body assaying 15 per cent. copper and seventy-five ounces of silver. This company is installing a 125-ton smelter, with a matting furnace 46x8 in size. The smelter was planned by the Taylor Engineering Company of Allenton, Pa. Construction is in charge of W. Walker of El Paso. William Robinson is mining superintendent and W. G. Brown general manager.

Work is being steadily prosecuted on the rehabilitation of the Humboldt smelter south of Prescott, where the old engines are being put in order again, despite the fact that there is being installed a complete electrical plant, which will utilize power from the Fossil Creek power system.

That local confidence has been restored is shown by the fact that four new saloons have been opened in Humboldt during the past month.

J. R. Cleveland, superintendent of the Central Arizona Copper Company near Phoenix, has gone to Los Angeles to purchase machinery for the development of the company's Shylock mines. The equipment will include fifty-horse-power engines, pumps and electric drills.

A $200,000 sale has just been closed at Prescott, in which John Lawler, E. W. Wells and W. E. Hazeltine have sold twenty-six claims on Copper Creek, in Santa Maria district in southwest Yavapai county to Joseph Giroux, formerly manager of the United Verde property at Jerome. He represents a party of eastern and Los Angeles capitalists. The property is to be developed on an immense scale. It is understood that the expenditure for machinery, mine development and reduction works will exceed $1,000,000.

Gold values of $70 per ton have been found at 500-foot depth in the Dividend mine of the Mount Elliot Consolidated Company in the Chaparral district below Prescott.

THE OIL INDUSTRY.

BEVERLY MAY BECOME FIELD.

RESIDENTS WANT TO POOL ALL LOTS AND LEASE.

Bon Ton Town Likely a Future Center of Derricks and Maybe Gushers If All Will Consent to the Scheme—Figures That Favor Aubury Against Survey.

If present plans do not miscarry the erstwhile bon ton town of Beverly, whose growth was checked by the westward extension of the oil fields, will soon be a thing of the past with its aristocratic residences abandoned to less pretentious occupants, its fine yards and lawns given over to oil derricks and its fine driveways used by teamsters with field supplies.

The present lot owners, who bought under a guarantee of immunity from oil operations, have about come to the conclusion that the property is worth more for petroleum than anything else and, after a conference, they sent a delegation a few days since to the owners of the townsite from whom they bought, and who are also the chief officials of the Amalgamated and Associated, to propose the lifting of the restrictions and the pooling of their holdings to make a lease to the best bidder for oil.

The proposition was readily accepted and its remains only to get a few other owners to agree before going ahead. One of the delegation of lot owners said they had an offer of 25 royalty and the Amalgamated or Associated may or may not take the land, if this be true.

Last Year's Output.

To get as near an idea as possible which is correct in its estimate of California oil production—the State Mining Bureau or the United States Geological Survey, their figures differing over 3,500,000 barrels—a statement has been obtained from the Independent Producers' Agency at Bakersfield. Its figures are very much nearer Mr. Aubury's than to the Survey's, only 675,000 barrels less than the first and 2,850,263 more than the second. In Kern county the Agency figures the output of Kern River and the West Side at 19,400,000 and Mr. Aubury at only 18,777,371 or 622,129 less. In Coalinga Mr. Aubury is 75,000 less. In Santa Barbara county the Mining Bureau is 247,000 higher than the Agency, besides giving 10,000 barrels for San Luis Obispo.

The Agency's figures are as follows:

District.	Barrels.
Kern River	14,900,000
McKittrick	3,000,000
Coalinga	10,800,000
Sunset	1,000,000
Midway	500,000
Santa Maria	3,600,000
Salt Lake	3,400,000
Los Angeles City	530,000
Whittier	315,000
Fullerton	3,600,000
Coyote Hill	90,000
Newhall	130,000
Ventura	300,000
	47,685,000

COALINGA NOTES.

RAIL SHIPPING HEAVY.

[SPECIAL CORRESPONDENCE OF THE TIMES.]

COALINGA, July 28.—The American Petroleum directors meet in this city August 4 to decide upon increasing the capitalization by $5,000,000. At present it is $10,000,000. The company, it is understood, plans to extend its operations to other sections of the State. A campaign for the development of its Los Angeles properties may be started.

M. L. Requa, president of the Nevada Petroleum, is not alarmed in the least by the water in his No. 1 and has as much confidence in the territory as the day work was begun. "I am confident we will get oil at a deeper depth. We are not alarmed in the least" said he, when here last week. "We came here to drill oil wells and I believe, fifteen years from now we will still be in the field drilling more of them."

Mr. Requa gave orders for a new rig, No. 8, in the northwest corner of 3. Number 4 on the same section is 2235 feet deep and will soon be cemented. Drilling will be resumed in No. 2 next week.

Accompanying Mr. Requa were H. Jennings and his son, Coldman Jennings, from Washington, D. C.

CAR MOVEMENTS.

Commercial oil rail shipments in June of this year were almost three times as large as in June last year, and still but a part of the production was cared for.

The railroad handled 1360 cars of commercial oil besides its own fuel. In June, 1908 the commercial shipment was 462 cars, an increase of 898 cars. The ratio of company shipments is said to be even larger, 807 cars were shipped last month. The shipment for last June was not obtainable.

The Fairbanks-Morse Company has leased the S. R. Bowen property, corner of Front and Sixth streets. The ground is "L" shaped. The frontage on Front street is twenty-five feet adjoining the Oil Record office, and extends seventy-five feet to the rear and then extends to Sixth street where another twenty-five foot frontage is had. A corrugated iron building costing about $3500 will be erected. Work has been begun upon the warehouse which will be situated at the end of a strip leased from the railroad company, just opposite the J. F. Lucey Company's store yards.

REAL ESTATE.

The largest real estate transaction in Coalinga yet was this week when J. J. Shoo, a capitalist and realty owner of Oakland, purchased the Fred Bennett property at the corner of E and Fifth streets for $65,000, consisting of four lots, two two-story brick—the old Coalinga Hotel and one under construction—and a two-story frame lodging-house.

The hotel will be thoroughly renovated both without and within. Mr. Shoo plans a handsome brick building at the corner, now occupied by the frame building. A. P. May owns the property just across the street and will build a big business block during the fall. A half block further up Fifth street, the First National Bank, of which Louis Einstein of Fresno, is president, will erect a two-story structure costing about $25,000.

BURRS GET WELL.

The Coalinga-Aladdin is boring a big well on 6-21-15. The last casing, 6¼ inch, was landed last week and Thursday it was put on the pump. It is 2563 feet deep with ninety feet of sand. Thursday, with 1700 feet of water in the hole, blowouts occurred regularly giving forth a nice quantity of oil. It will take some few days to pump the water off and get the sand worked out at the bottom.

It was announced this week that the Burrs are financing the Consolidated Oil Company, of Coalinga to develop 172 acres in the south end, viz: Lots 1, 2, 5 and 6 in 13-21-15, and the north half of the southeast quarter of 24-21-14. The first piece contains ninety-two acres and was secured from H. C. Kerr and the Manchester Oil Company for improving the land. They paid $100 an acre for the remaining eighty acres. Material is on the ground for the first derrick. It will be situated on 18 about one quarter of a mile south of the once-famous Commercial well. The capitalization of the new company has not been made public.

IN WYOMING.

Mining coal for fuel for drilling oil wells is the report received here from the Unita County fields near Evanston, Wyoming. Our informant writes that four companies have opened small coal mines on their leases which produce cheap fuel for operations. There are nine different companies in that field at the present. The wells give a light gravity oil, reported to be 43. It is said the refining company is arranging to care for an expected increased production and pays $1.50 for 43 gravity.

ILLINOIS PIONEER DIES.

Funeral Services for Late Robert Reynolds at Cathedral of St. Vibiana Tomorrow Forenoon.

Hubert Reynolds, aged 74 years, died at his home in this city yesterday, after an illness of several months. A brief funeral service will be held at the residence, No. 1101 South Union avenue, tomorrow morning at 9 o'clock, and after this service will be held at the Cathedral of St. Vibiana, and the interment will be in New Calvary Cemetery.

Hubert Reynolds was a native of Mohill, County Leitram, Ireland, and came to America when 19 years of age. He settled on a farm in Iroquois county, Illinois, before the days of railroads in that part of the State, and in order to reach his new home he drove across the prairies from Chicago.

In 1861 he was married to Rose Slavin at Beloit, Wis. Beside the widow he leaves four children, Margaret Reynolds, Katherine Gardiner, Mrs. Charles S. Feeney and Mrs. Harold H. Moore.

After spending fully forty years in rural life, Mr. Reynolds retired from active labor and went to Chicago to reside, but six years ago he came with his wife to Los Angeles to join his children, who had taken up their residence here.

Mr. Reynolds was a sturdy type of the Irish-American, warm-hearted and generous, a man of high principles. He was a life-long Democrat and often related with pride how he had voted for Andrew Jackson for President.

Arrowhead Spring Water

From the famous Arrowhead Springs Resort. 10 cents case; 5-gal. demijohn, 60c. Carbonated splits, $1 per doz. Phone Main 611 Currier Bldg.

Why Should You Pay An Exorbitant Price for a PIANO

There is absolutely no reason why you should. Come straight to the house of Fitzgerald if you want to KNOW that you are getting a piano of quality—if you want to KNOW that the price you are paying is a fair one. We never make out a price tag until we KNOW that the price is less than any competitor quotes for a like value. And, furthermore, every price is marked in plain figures. That's the price we quote to all. There is not one penny variation from it. We have some splendid styles in Mehlins and Gablers to show you today.

See the New Victrola $125.

Fitzgerald Music Company
523 BROADWAY
Victor Records and Machines

Manco Salmon

The Fish That Never Grows Monotonous

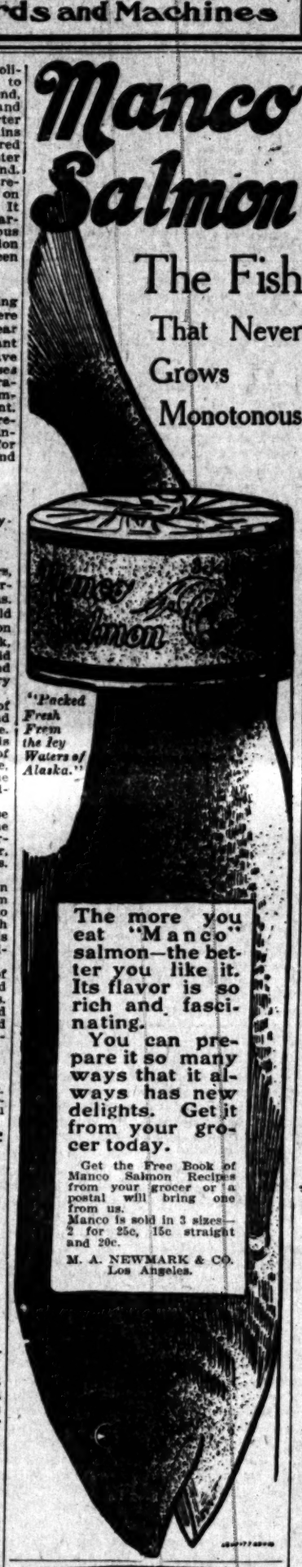

"Packed Fresh From the Icy Waters of Alaska."

The more you eat "Manco" salmon—the better you like it. Its flavor is so rich and fascinating.

You can prepare it so many ways that it always has new delights. Get it from your grocer today.

Get the Free Book of Manco Salmon Recipes from your grocer or a postal will bring one from us.

Manco is sold in 3 sizes—2 for 25c, 15c straight and 20c.

M. A. NEWMARK & CO.
Los Angeles.

Don't Wait until Sunday

to decide about your Sunday dessert.

Make it ice cream and have it off your mind. We will have a wonderfully delicious brick this coming Sunday for our regular "Sunday Special."

The top layer will be

BURNT ALMOND ICE CREAM

one of the finest flavors we make. We have a special recipe for the making of this, which, in conjunction with our modern machinery and the pure, wholesome materials we use, enable us to produce a Burnt Almond Ice Cream as fine as you would find in any place in the United States.

The second layer will be

MOCHA COFFEE ICE CREAM

another of our specialties, and is made from the same Mocha we serve in the refreshment parlors. It has a very delicious flavor and blends delightfully with the other two flavors.

The third layer will consist of

CHRISTOPHER'S VANILLA ICE CREAM,

and is made from the best imported beans that money can buy and pure cream.

Every layer is cream this week—no ices.

50c A BRICK—Called for at the store on Sunday.

80c A BRICK—Packed in ice and delivered.

L. J. Christopher

Confections. Iced Desserts.
Expert Catering.
241 SO. SPRING. 321 SO. SPRING.
551 SO. BROADWAY.

Boys' Two Pairs Pants Suits

Special $3.95

Values to $5.00

Nobby designs in boys' suits with two pairs knicker pants in all the new colorings and in weights suitable for fall. A good wear-well suit, just what the boy needs.

Sizes 7 to 17 years.

See the value.

THE QUALITY STORE | MULLEN & BLUETT Clothing Co. Cor. Spring and First

TOMORROW SATURDAY

If you delay beyond tomorrow (Saturday, July 31—office open till 9 p. m., with elevator service) you will not get "Home Builders" Treasury Stock for

Less Than $1.40 a Share

and you also will miss a share in the dividend which is proving a most acceptable consideration to a large number of

Wise Investors

But "Home Builders" does not expect to at once convince all the numerous readers of its advertisements—it only expects to interest a few hundred at a time, and by keeping at it make the SLOW ONES SORRY they did not get in before the price advanced. If you get in at $1.35 and share in the dividend you

Will Not Be Sorry

Terms are easy—10 per cent. down, 5 per cent. monthly, or all cash. "Home Builders" Monthly free, tells all about it; or call and get a demonstration of "How it can be done."

Home Builders

410 Mason Opera House Bldg., Los Angeles, Cal.

Reference by Permission: First National Bank.

Chicago and the East

LOW FARES
FOR ROUND TRIP TICKETS
GOOD ON THE ELECTRIC LIGHTED

Los Angeles Limited or Overland Limited

In effect:		
August 9 to 13, inclusive	Chicago	$ 72.50
September 7 to 11, 13 to 15, inc.	St. Paul	73.50
October 16, 17, 18	Boston	110.50
	New York	108.50
	Toronto	95.70

ALSO OTHER POINTS

Return Limit 90 days. Liberal Stopover Privileges. Choice of Routes.

Daily and Personally Conducted Through Tourist Cars.

For Information, Tickets, Etc., Apply to

C. A. THURSTON, Gen. Agent, Chicago and Northwestern Ry.
605 SOUTH SPRING ST., LOS ANGELES.
Phones—Home F5184, Sunset Main 628.

CHAS. LEVY & SON
Tailors and Designers
448 S. Spring St.

Save a Fourth and Dress Better
Famous Ely Meyer & McSimon clothes at quarter reduction today.
GALLOWAY COMPANY,
329 So. Spring St.

All $30 and $35 Summer Suits, Special, at $25
Eisner & Co., Tailors
Angelus Hotel Building

DRINK Mission Malt Tonic
FOR HEALTH'S SAKE
—AT DRUGGISTS

Big Shoe Sale
Special Bargain Tables in Basement today and tomorrow.
MAMMOTH SHOE HOUSE
519 SOUTH BROADWAY.

If you don't buy your suit at "Kahns" you don't buy your suit "RIGHT"
457 So. Broadway

Capable of Varied and Artistic Arrangement
Globe-Wernicke "Elastic" Bookcases
Sold by
CALIFORNIA FURNITURE CO.
Broadway 639-649

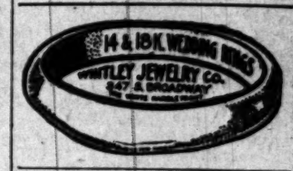

Dr. Tom She Bin

Chinese Herb Doctor. Fees $20, $10, $7, $5, $3.50 per week. Consumption, Catarrh, Rheumatism, Appendicitis, Kidney, Liver and Stomach troubles. Consultation free. Open day and night. 711 S. Main st.

..CANCER..
21 years in Los Angeles. Cancers and Tumors. Open Sores, internal and external, cured without knife, plaster or salve. No mutilation in Breast Cancers.
DR. GARRISON,
449½ So. Spring St.
Will move Aug. 1 to San Fernando Bldg., 4th and Main

The Times-Mirror Company

H. G. OTIS....President and General Manager.
HARRY CHANDLER.....Vice-Pres., Assistant Gen. Manager.
MARIAN OTIS-CHANDLER.....Secretary.
ALBERT McFARLAND....Treasurer.
PUBLISHERS OF

Los Angeles Daily Times

Pronounced Loce-AHNG hayl-ais.

Vol. 34, No. 57.

Daily, Weekly, Sunday and Weekly Magazine. Founded Dec. 4, 1881. Twenty-seventh Year.

EVERY MORNING IN THE YEAR.

THE NEWS—Our Associated Press service covers the globe, transmitting over 35,000 words daily, not including specials.
TERMS:—Daily, Sunday, and Magazine, 75 cents a month, or $9.00 a year; Daily, without Sunday, $7.50 a year; Sunday, $2.00; Magazine, $2.50; Weekly, $1.50.
TELEPHONES:—Counting-room, Subscription Department, Editorial Rooms, City Editor and Local News Room: Sunset, Main 8200; Home, 600 for THE TIMES.
AGENTS:—Eastern Agents, Williams & Lawrence, Brunswick Building, 5th Ave. and 28th St., New York; 1201 Marquette Building, Chicago; Washington Bureau, 42 Post Building. (THE TIMES on file in San Francisco office, Room 1708 Call Building, L. L. Bryan, Representative.
SWORN CIRCULATION:—Daily, net average for 1908, 18,901; for 1907, 19,850; for 1906, 24,121; for 1905, 23,731; for 1904, 20,179; for 1903, 20,442; for 1902, 20,020; for 1901, 20,646; for 1900, 27,702; for 1899, 25,150; for 1898, 20,501; sworn; for 1897, 22,317 sworn; Sunday average for 1908, 63,167 copies; for 1907, 53,800 copies.
THE TIMES has a far larger home-field circulation than any local rival. The industrious, substantial, liberty-loving classes are its steady patrons. The greatest volume of business advertising, the best display, the best classifications, the largest results to advertisers. Proofs undeniable.

Offices: Times Building, First and Broadway. Branch, 631 South Spring Street.

Entered at the City Postoffice as mail matter of the second class.

Part II: Editorial and Business—City and Country

Editorial Pen Points

Is Melilla another San Juan Hill, or worse?

A wave of prosperity has no other effect on some men than to drown them.

It begins to look to us as though the king business in Europe is about played out.

What we desire to see is the shoe-string strip widened so that no man can jump across it.

Spain pledged herself to the powers to police Morocco. A policeman's lot is not a happy one.

The Mayor hasn't much else to do these days but to plan for his reelection, and he's doing it.

Castro, Reyes and that fellow from Santo Domingo—they all left with trunks filled with money.

Mr. Bryan will move to Texas, but he will find when he gets there that there are other big winds.

The night fogs ought to be ashamed of themselves to obscure the kind of a moon we are having just now.

Just a few weeks more and the east will be playing off the baseball championship games in the snow.

We believe there are more Arizonans in and around Los Angeles just now than there are in Arizona.

Certainly nobody is fleeing from Los Angeles to either the mountains or the sea on account of the weather.

On the other hand, Gumshoe Bill may have had his reasons. Some waiters are as impudent as automobiles.

At this distance we get the idea that Othello's countrymen still have a few wallops left up their sleeves.

Perhaps the rule might sometimes be changed for the better to read: Stop, look and then go back the same way.

Cruel as it may seem, most people will welcome the news from Morocco if only as a diversion from the tariff talk.

Sir Francis Drake was a scholar and a gentleman when you compare him to some of the South American Presidents.

People who still indulge in castles in Spain would do well to see that they are insured for all that they will stand.

Apparently the Moors have been encouraged by the recent throne-breaking exploits of the other coffee-colored races.

The calendar says that summer is more than half over. Southern California, however, is not ruled by the calendar.

Regarding these boasts of population that certain cities are making, next year's census will restore them to their senses.

It is probable that the old reliable "whiff of grape shot," originally introduced in riots by Napoleon, will have its effect in Barcelona.

Consolidate! As Father Maguire said when he fixed the date for St. Patrick's Day: "Don't be always dividin', but sometimes unitin.'"

A few weeks ago King Alfonso was the most popular man in Spain; now they are throwing rocks at his throne. That's the way of the world.

The Maryland judge who let Gumshoe Bill go free after he had assaulted a negro waiter was not governed by the law but by his prejudices.

We don't blame the English princess who is afraid to marry the young King of Portugal. She might as well marry a man who works in a dynamite factory.

With three babies to spank, a revolution to put down and the pestiferous Moors to chastise, King Alfonso certainly has a full-sized man's job on his hands.

Los Angeles has only one troublesome Moor(e) at the present time. Think how annoyed Spain must be with a whole army of them to contend with.

San Francisco seems to be losing a little of her old-time speed. Up to yesterday she hadn't more than seven different tickets in the field for municipal offices.

"All the farmers have money," declares a man who has been traveling around the country. It is not so with the city store clerks, who poke fun at farmers.

Why do some street-car conductors always have a grouch with them when they are on duty? Isn't it just as easy to be polite and pleasant, especially to strangers?

Seattle calls her harbor "Elliot Bay." Therefore there will be no good reason why Los Angeles shall not continue to call her harbor San Pedro or Wilmington, as the case may be.

If the whole country is about to enter on an unprecedented era of prosperity, how will we be able to describe what it will be in Los Angeles, which is a favorite resort for prosperity?

Dukes, barons, counts, no accounts and other importations and imitations of royalty, have not been taxed in the American tariff now about to be adopted. Our rich girls can at least save that much.

The first Legislature that ever met in California was known as "the Legislature of a thousand drinks." There have been Legislatures since, however, that have made that first meeting look very amateurish.

AMERICAN MERCHANT MARINE.

President Taft is said to be studying a plan for the encouragement of enlarging the American merchant marine. It is a timely subject for earnest thought and for honest, intelligent discussion—a broad subject which must be considered in its many bearings.

Mr. Taft is a practical man rather than a theorist. His views come from personal contact and full acquaintance with the world of fact as it is today, rather than from the study of books, whether they treat of the science or of the history of our oversea commerce. Because of this nature of his mind, he is a safe guide to follow. A man of his type does not go off at half cock, jump at conclusions, nor follow the lead of will-o'-the-wisps.

The fact that the American merchant marine once led the world has no bearing on the case. When wooden ships driven by sails were the only vessels, the advantage was all with America, and our shrewd business men did not miss any of the chances. The American clipper ship was about the most graceful thing that ever spread a sail, and the fastest that ever cut a wave. With the outbreak of the Civil War the two big Confederate ships drove off these vessels under foreign flags. It was a blessing in disguise, although Great Britain sold the Confederate government the Alabama, hoping to destroy our carrying trade thereby. English capital went into these ships, which soon after the end of the war became out-of-date. With the steel ship in commerce, England had the advantage we enjoyed in the wooden vessels, and naturally took the lead. Steam-driven vessels of large tonnage and steel construction are the carriers of this period in which we are living. Japan is crowding England in the business for the reason that the oriental country can build and man ships at less cost than the English rivals. Japan beats England for the same reason that England beats us. English ships do not earn above 3 per cent. per annum net on the cost, and Japanese ships less than that on the English cost.

There is no use in hysterical persons crying out against our business men as lacking in patriotism because they do not put money into 2 per cent. ships—money that will earn 5 or 6 per cent. in other investments. That is as much as an American-built and manned ship could earn. It is no reflection on our people that they do not build ships any more than that they refuse to enter other fields of enterprise in which our rivals can underbid us.

Here is another fact that causes much misgiving, and well it may! When the fleet made the voyage around the world last year its colliers flew foreign flags. Here we get at the pith of this question. And here again we would warn the unwise not to listen to the shrieks of the hysterical. It is not because our people are not patriotic that there are no colliers to serve the fleet. It is because they have good business sense. The private man of capital is under no more obligation to put his money into ships that will not pay, in order that we may have colliers in case of war, than he is to put private money into battleships so that our fleet may match that of England. If it is incumbent on the patriot to furnish colliers at private expense, it is as much so that he build forts and install big guns for coast defense.

But things are in a transition state. We are exporting more products of our factories than of our farms. We must have a world market for our goods or suffer industrial stagnation. The struggle for business is fierce. We are modifying our tariff protection to meet new conditions. Our rivals are wide-awake and are planning, yes practicing, retaliation. It is not impossible that England, observing the commerce of the world slipping out of her grasp, might put discriminating burdens on American goods carried in British bottoms. England destroyed the Spanish Armada that she might secure the commerce of the world. The statesmen of Great Britain openly declare their right to destroy the German navy built to protect German commerce. If we are to have a foreign commerce it may be necessary that we carry it in our own ships. If we have a merchant marine we must have a fleet to protect it as well as to safeguard our own shores. A fleet is useless without tenders. In case of war foreign ships will not serve our fleet to enable it to fight their fleet.

There is the manning of our navy, too. The government finds it impossible to get sailors for vessels already in commission. Should war break out, our fleet would be confined to the coasts of our own country in their sphere of action, for lack of men and of colliers. Our island possessions would fall a prey to our enemies.

These facts are all evident to the eyes of our practical, broad-minded President. That is why he has applied himself to a careful study of the subject. He sees the changed conditions in which money is becoming as cheap with us as in Europe; that our city population is becoming redundant at many points; that our steel industry is as far advanced as in any country, and that under these conditions we may have a merchant marine. The necessity of reaching oversea markets suggested in England the wisdom of merchant ships, and these have been encouraged in many ways. The same conditions suggest the same policy to Japan. Conditions with us, heretofore so different, are yearly becoming less so, and as we reach the same stages of development as England we shall have to modify our policy so as to meet the conditions.

The suggestions of the President will be awaited with deep interest by the whole country.

PERFECTLY NATURAL.

That notorious organization, the Western Federation of Miners, has come out squarely for socialism. It has gone the limit without hesitation and taken up the cudgels for the defense of the editor of a socialistic paper sentenced to pay a heavy fine and serve a term in jail for publishing matter forbidden by law.

Here we have the fruit springing naturally from the seed sown. The right to have private property is denied, and the right to violate laws one does not feel like obeying is asserted. It is well to have the true inwardness of this organization made known at last.

It is only a year or two since this organization refused to adopt resolutions in favor of socialism. Yet Clarence Darrow, the Chicago lawyer who defended the heads of the order when on trial for murder, is a rank socialist. The time was not ripe then, but is ripe now. So we have the real aims of this federation made known. They try to confiscate property by demanding in wages all the profits of a mine. When this is denied they covertly uphold the practice of "high grading" to rob the mine owners. They always arrogate to themselves the privilege of violating laws for the protection of property and human life when they are on strike.

That is all the world has against this or any similar organization. So long as they do not try to upset the whole social system, so long as they respect the property rights of others, and abstain from committing violence on the persons of those who are not with them, they will be let alone. They are opposed, not for being organized, but for being lawbreakers.

It must be confessed that there is a prejudice against their organizations, which they have created by their own acts and avowals. The Western Federation of Miners is only following in the footsteps of similar organizations in all parts of the world in espousing rank socialism. These unionites are socialists in France, Germany and England. They are less open in their avowal in America. But their sentiment is socialistic, as are the principles on which they act. Those who are not socialists, who see in socialism the greatest menace to civilization, are convinced that sooner or later the battle must be fought out between society as it is and as socialism would have it, and that in the final struggle a very great many of those who are in organizations like this of the western miners will be in the ranks seeking to destroy the fabric of this age and replace it with out-and-out socialism.

PERPETUAL MOTION DISCOVERED AT LAST.

MOORE SIZED UP.

Mr. T. S. Knoles, a lawyer of this city and a member of the school bond election board, correctly sizes up Superintendent Moore's latest outbreak, in a letter published on another page, wherein he says that Moore evidently is trying to improperly influence the court's decision by his bluster, or to cover up the inefficiency of the school management. Moore will not succeed in doing either. The courts will settle this controversy in due time. The legality or illegality of the election and the validity of the bonds cannot be determined by a newspaper row. As far as the attitude of The Times is concerned, we think it has been made quite clear. We do not believe there is any public misapprehension regarding The Times's opinion of Superintendent Moore or its views as to the outrageous irregularities perpetrated in the school bond election. The point now at issue, the validity of the bonds, must be decided by the courts; it is for the best interest of all that it be decided by the courts; and nobody but an anarchist would object to having the courts decide it. And so, as of old, let the heathen gnaw the file!

PATTEN, THE "PHILANTHROPIST."

There was much severe criticism of Patten, the "wheat king," when he paid such high prices for the cereal a few weeks ago. He was charged with raising the market artificially, and was branded as a pirate.

This week Patten in a few hours put the price of wheat down four cents a bushel by throwing it on the market freely.

And there is not a voice raised to proclaim him a benefactor of the race.

When the market went up under his buying he had to flee to the wilds of Colorado to escape a mob. Now he walks the streets in safety, but no man throws up his hat.

It is an unjust world.

Pish! Too contemptible for ordinary words, is the nasty attack of the sore little Oxpress upon the boys and girls in The Times scholarship contest. Angered because The Times is gaining a large number of subscribers and the Oxpress is losing, the unscrupulous little sheet, in a vicious article, full of low cunning and of malicious mendacity, as to what The Times has said, spits out its spite on these young people who are helping themselves while The Times is helping them get an education. What an impested cur E. Toopious is! He needs insect powder.

TOMMY ADAMS RETIRES.

The above is the headline over a dispatch in Thursday's papers following a New York date line. The person named is unknown to fame outside of police circles, where he holds a place of prominence. His position in criminal annals depends on the fact that he invented the "Rogues' Gallery," in the police office of New York City, an institution which spread to almost all large cities and to many not large. Adams was on a "beat" in the "tough sections" of the city and there became acquainted with criminals high and low. It was a natural inspiration, growing out of his occupation, to keep a record of those who were noted as lawbreakers, and their proneness to move from city to city, to disguise themselves, use aliases and all cunning devices to mislead the police, that suggested photography as a means of identification.

The usefulness of the scheme became quickly apparent and its adoption by the police of cities was general. There is no question that the "Rogues' Gallery" has been a great aid to officers in running down crime, and the detective forces learned to rely upon the pictures to a great extent. But like other such devices, it is subject to abuse, and its abuse has been the cause of so much injustice that many States have found it advisable to pass laws limiting its application.

The abuses of the system were various. The chief was the fatal stigma it put on a person in the gallery. This abuse applies to actual criminals. No matter how young an offender might be, nor what the previous reputation of one convicted of a felony or even of a grave misdemeanor, the picture was posted in the "Rogues' Gallery," and after that reform for the branded person became almost impossible. The features became familiar to all policemen in that city, and to many in other places. The moment the wretch with the brand of Cain on his brow appeared in the presence of an officer he was likely to be jostled about, warned to keep moving, admonished to be careful of his actions; and when a crime was committed if a man whose picture was in the gallery was found anywhere in the neighborhood he was "run in on suspicion." Before a magistrate the accused had to prove his innocence, a requirement impossible of accomplishment, and contrary to all just laws of civilized nations.

But there was a worse use made of the gallery even than this. Once arrested on any circumstantial evidence and charged with the commission of a crime, the "suspect" was photographed and his picture placed in the "Rogues' Gallery." He might be acquitted on the most unequivocal showing of innocence, but there was the negative still held by the police, there was the photograph often let remain in the gallery. Should such a person be again arrested and charged with a crime, the presence of the picture in the possession of the police became almost evidence enough on which to convict the prisoner. If arrested in some other city and a picture put in a newspaper, then when this was seen at the place where he had been arrested before, he was identified, and some enterprising newspaper reporter sent off a dispatch to the effect that this person "had been in trouble before, was well-known to the police, and in fact that his picture was in the 'Rogues' Gallery.'" That was half tantamount to a conviction and often went the whole way. And even if the subject established his innocence he was again photographed, probably the picture posted in a second gallery, and after that the eye of every "Hawkshaw" in the country was on him, and often the person's reputation became blasted beyond redemption.

For these reasons many States passed laws ordering that in case of false arrest, all photographs of the accused, together with all negatives, be given up to him. In some instances the same order was made as to actual criminals who had served out their sentences with a good record. But it is impossible to carry out such provisions, and once the negative is made any officer, any detective, can get a copy. The newspapers procure pictures of such persons. The result is that the injury can never be quite undone, and in some cases the person's reputation is blighted forever.

The ends of justice require no such practices in such a way as to do injustice. The strictest precautions should be taken to see that the reputation of the innocent is sacredly protected, and that even those who do commit a fault shall not be unnecessarily handicapped. To this end no person should be photographed until he is proved to be guilty of a breach of the law. It should be punishable for a police officer of any degree to photograph a "suspect." Where there is grave reason to think a person is criminally inclined, but no crime can be shown, if it seems clearly desirable that his movements should be watched and that a picture will aid in the work, it should be kept in the hands of the chief or of some trusted officer who would keep it carefully away from the eyes of others. Indeed, excepting the most hardened and dangerous class of criminals, it would be better that this rule should be generally followed. Only the pictures of this class should appear in the "Rogues' Gallery" or be sent out to the police of other cities.

UNCLE WALT, WARBLER.

BY UNCLE WALT MASON OF EMPORIA.
Where Grows the Sunflower.

Two men are dead in our little town, and one with money was loaded down; and one was of the good long green—a humble cog in the Big Machine. Of what avail are the rich man's rocks? They'll nail him down in a costly box; and gorgeous garlands the heir will bring, and the priest will preach and the choir will sing, and prancing horses will haul the hearse—the price will come from the dead man's purse. But not a mourner is really sad; the eyes may weep when the heart is glad. The dead man never had in his soul another wish than to swell his roll; he lived to gather the shining bones; he pinched a dime till you heard its groans. The other man who has crossed the line, and whom we'll plant in a box of pine, was ever ready to help or cheer when old Miss Fortune was camping near; to help the troubled or soothe their pains he'd go right down in his old blue jeans; "to help a neighbor's a pleasure, sure"—and that was the logic that kept him poor. He's dead and gone, and the people grieve; and they shed real tears—not the make-believe!

WALT MASON.

[Copyright, 1909, by George Matthew Adams.]

With the Philosophers.

Man is a dupable animal.—[Southey.

Error is worse than ignorance.—[Bailey.

The avaricious man is always in want.—[Horace.

Enjoyment stops where indolence begins.—[Pollock.

Man's chief wisdom consists in knowing his follies.—[Rochefoucauld.

Stone walls do not a prison make, nor iron bars a cage.—[Lovelace.

'Tis not the whole of life to live, nor all of death to die.—[Montgomery.

Be not arrogant when fortune smiles nor dejected when she frowns.—[Antoninus.

The blessedness or misery of old age is often but the extract of our past life.—[De Maistre.

There is proper dignity and proportion to be observed in the performance of every act of life.—[Marcus Aurelius.

His Battle Cry.

At the siege of Fredericksburg, when the Confederates were enduring even more than their usual pangs of hunger, one of the southern skirmishing parties made a sudden raid on an unsuspecting Federal brigade. After some interchange of firing the assailants rushed upon their disconcerted enemy. One emaciated "Johnny" hurriedly emptied the knapsack of a prostrate soldier, and, straightening up, regardless of blades and bullets, waved his booty above his head.

"Charge 'em, boys, charge 'em!" he yelled. "They've got cheese!"—[Lippincott's Magazine.

HOROSCOPE.

Friday, July 30, 1909.
BY COZETTE.

Now true lovers shine two fervid stars.
Venus rules with new power, helped by Mars.

Venus in trine and benefic aspect with the moon on this day ascends as a fortunate planet, and primarily rules the love element in mankind.

In this respect she tends also to create increased fondness for dress, company and pleasure, and those inclined to extravagance in either expenditure or indulgence will do well to curb their inclinations.

This is marked as a most auspicious period for courtships, engagements or weddings.

Mars in square adds his martial and energetic vigor to the softer influences of woman's planet, and tends to make lovers impetuous and ardent, but also brings the danger of quarrel.

There is liability today to temptation to do impulsive things without consideration.

The places of Mars, Venus and the Moon are such as have always been held exceedingly auspicious for consulting doctors, surgeons, oculists, dentists, chemists, specialists, and for journeys in search of health.

Mars looks favorably on all connected with army or navy and on those whose trade, profession or sport makes it necessary for them to handle sharp or pointed tools or instruments.

The day is marked as one of the best in the year for women employés, and for shopping, dressmaking, millinery, cooking, entertaining, visiting or seeking amusement.

Salespeople, agents, canvassers, demonstrators, dry goods merchants, perfumers, florists, jewelers, glovers, manicurers, caterers and others engaged in supplying women's personal wants should benefit.

Persons born today and tomorrow, or having their birthdates on these days are under the sign, Leo—the second sign of the fire triplicity, which endows its subjects brilliantly with great hearts and flowing sympathies for the good and beautiful. Loyalty and truth are dominating virtues of true children of Leo.

Great orators and leaders of men are born under this sign. The Leo-born usually have wonderfully correct intuition and they are intensely courageous, especially in a moral sense. They are endowed with extraordinary power to thrill and inspire others and often make great authors.

Women and men with this birthdate should remember that the dangers that beset the Leo-born are that they are liable to be too impetuous and passionate and over-fond of the luxuries and good things of life. Wise moderation will profit them during the twelvemonth.

The governing planet is the Sun's. Red and green are the astral colors. The birthstone is the ruby and the flower is the rose.

Children born today are under magnificent aspects, promising them well-balanced minds and true impulses. They must be trained to firmness and perseverance lest they depend too much on their natural facility in accomplishment.

VARIOUS VIEWS REVIEWED.

For Woman to Decide.

Fifteen suffragettes were sent to jail the other day by Sir Albert de Rutzen. True, they might have paid a fine and escaped incarceration, but then they would not have been "martyrs." They were not the first to enter prisons for their cause. And all those women are in deadly earnest in their efforts to secure the franchise. Their spirit is spreading to America. The time has passed for argument as to the right and wrong of the question. Do the women themselves wish to vote?—that is the issue. If they do, and wish it strenuously enough, there is yet to be born the force that will say nay to their universal yea. But not a handful, nor yet a few thousands, can decide it. The majority of women must indicate their desire. Do they want the ballot?—[Baltimore Star.

Whisky and Business.

Defend whisky-drinking and whisky-selling on the principle of personal liberty as long as you like. That is a debatable proposition. But don't defend it on any pretense that it helps business or pays the community, for that proposition is not debatable or defensible. It would probably be bad public policy to subsidize the farmers, out of the public taxes, to the extent of one one-hundred-and-fifty-fifth of the corn crop and to put all the bankers on a civil pension list, and nobody would propose such a thing; but simply as a business proposition it would pay.—[Fresno Republican.

Justice Brewer and the Income Tax.

Men who contend that people who insist upon maintaining the constitutional relation between the States and the Federal government are fifty years behind the times will probably show little respect for what Justice Brewer says about the proposition to amend the Constitution and thereby authorize Congress to impose an income tax. The fact that Justice Brewer is a member of the Supreme Court of the United States will make no difference, for being a defender of the reserved rights of the States, he also belongs, in the opinion of the writer in question, to the class which is "fifty years behind the times." However, the American people hold men like Justice Brewer in high esteem, and the fact that he has denounced the proposition to confet upon Congress the power to levy an income tax will have great weight. He points out that should Congress be clothed with this power it could tax the States, not out of existence, but out of their vitality. As he says, the idea leads up to the question of placing the entire power in control of the nation, and the State is left out of the matter. What demands first consideration is the possibility of reducing public expenditures rather than of finding new methods of imposing Federal taxes. The increase in governmental expenditures in recent years has been startling, and yet one rarely hears anything said about checking appropriations and adopting that method of preventing a deficit. If expenditures were kept down to a proper limit there would be no thought of increasing the revenue by new kinds of taxation.—[Denver Republican.

About All from Austin.

If it is true, as reported, that Alfred Austin is going to write a poem on Roosevelt, we may expect to see shortly a stuffed near-laureate at the Smithsonian.—[Chicago Tribune.

Tom Johnson's Dream.

Mayor Tom Johnson of Cleveland has another scheme, this time not original with him, but borrowed. A charitably inclined man of wealth is donating $25,000 a year to aid in uniting all the various "reform" movements into one, and Mayor Johnson proposes to raise more money and, when the isms have been cemented, tie them onto a Democratic kite. If it works it will be more of a cult than ever to tell what is a Democrat, but that is the least of Mayor Johnson's troubles. The Democratic party has absorbed so many isms in the past that its platforms have resembled an old-fashioned crazy quilt, but Mayor Johnson is confident that a few more patches and bits of local color will not hurt and the assimilating process can go on while he and his friends are enjoying the other.—[Omaha Bee.

Sentence Sermons.

The noblest work often lies nearest.

Only a putty life is afraid of being worn out.

The battle of without goes as goes the battle within.

Duty has a stern face only when viewed askance.

You cannot become one of the tools of the future if you flee from his anvil.—[Chicago Tribune.

The Latest Designs in Fine Leather Shopping Bags.

Montgomery Bros., Jewelers,
BROADWAY AT FOURTH ST.
Established 1881.

For Investment

Units of Business Property.

The Trustee Company
424 Broadway

HOROSCOPE.

riday, July 30, 1909.
BY COMTTE.

owers shine two fervid stars
e with new power, helped by Mars.
se and benefic aspect with the moon
ends as a fortunate planet, and pri-
se love element in mankind.
ct she tends also to create increased
ess, company and pleasure, and those
ravagance in either expenditure or
do well to curb their inclinations.
ed as a most auspicious period for
agements or weddings.
are adds his martial and energetic
ter influences of woman's planet, and
overs impetuous and ardent, but also
ger of quarrel.
ility today to temptation to do im-
without consideration.
Mars, Venus and the Moon are such
been held exceedingly auspicious for
ors, surgeons, oculists, dentists, chem-
, and for journeys in search of

avorably on all connected with army
n those whose trade, profession or
necessary for them to handle sharp
s or instruments.
arked as one of the best in the year
loyds, and for shopping, dressmaking,
ing, entertaining, visiting or seeking

agents, canvassers, demonstrators,
chants, perfumers, florists, jewelers,
arers, caterers and others engaged in
en's personal wants should benefit.
today and tomorrow, or having their
hese days are under the sign, Leo—
n of the fire triplicity, which endows
illiantly with great hearts and flow-
for the good and beautiful. Loyalty
dominating virtues of true children

s and leaders of men are born under
e Leo-born usually have wonderfully
n and they are intensely courageous,
a moral sense. They are endowed
ary power to thrill and inspire others
e great authors.
men with this birthdate should re-
the dangers that beset the Leo-born
are liable to be too impetuous and pas-
ower-fond of the luxuries and good
Wise moderation will profit them
elvemonth.
ng planet is the Sun's. Red and green
colors. The birthstone is the ruby and
the rose.
rn today are under magnificent as-
g them well-balanced minds and true
ey must be trained to firmness and
lest they depend too much on their
y in accomplishment.

OUS VIEWS REVIEWED.

For Woman to Decide.

Fragettes were sent to jail the other
Albert de Rutzen. True, they might
fine and escaped incarceration, but
uld not have been "martyrs." They
first to enter prisons for their cause.
women are in deadly earnest in their
cure the franchise. Their spirit is
America. The time has passed for
to the right and wrong of the ques-
women themselves wish to vote?—
ue. If they do, and wish it strenu-
, there is yet to be born the force
nay to their universal yea. But not
r yet a few thousands, can decide it.
of women must indicate their desire.
the ballot?—[Baltimore Star.

Whisky and Business.

isky-drinking and whisky-selling on
of personal liberty as long as you like.
etable proposition. But don't defend
eanse that it helps business or pays
, for that proposition is not debat-
ible. It would probably be bad public
idize the farmers, out of the public
extent of one one-hundred-and-fifty-
ern crop and to put all the barkeepers
nsion list, and nobody would propose
but simply as a business proposition
—[Fresno Republican.

e Brewer and the Income Tax.

ontend that people who insist upon
the constitutional relation between the
e Federal government are fifty years
mes will probably show little respect
tice Brewer says about the proposition
e Constitution and thereby authorize
mpose an income tax. The fact that
er is a member of the Supreme Court
States will make no difference, for,
nder of the reserved rights of the
belongs, in the opinion of the man
the class which is "fifty years be-
." However, the American people
Justice Brewer in high esteem, and
he has denounced the proposition to
Congress the power to levy an income
great weight. He points out that
ess be clothed with this power it
States, not out of existence, but out
y. As he says, the idea leads up to
f placing the entire power in centers
and the State is left out of the way.
mands first consideration is the pe-
cing public expenditures rather than
methods of imposing Federal taxes.
in governmental expenditures in re-
been startling, and yet one rarely
said about checking appropriations
that method of preventing a deficit.
were kept down to a proper limit
no thought of increasing the re-
kinds of taxation.—[Denver Repub-

About All from Austin.

, as reported, that Alfred Austin is
a poem on Roosevelt, we may expect
stuffed near-laureate at the Smith-
go Tribune.

Tom Johnson's Dream.

Johnson of Cleveland has another
not original with him, but he
thily inclined man of wealth is de-
year to aid in uniting all the re-
movements into one, and Mayor
es to raise more money and, when
been cemented, tie them onto the
If it works it will be more dif-
to tell what is a Democrat, but that
Mayor Johnson's troubles. The Dem-
as absorbed so many isms in its
tforms have resembled an old-fash-
t, but Mayor Johnson is confining
patches and bits of local color to
assimilating process can proceed
friends are enjoying the other—

Sentence Sermons.

ork often lies nearest.
life is afraid of being worn out.
without goes as goes the battle

rn face only when viewed askance.
come one of the tools of the infinite
his anvil.—[Chicago Tribune.

esigns in Fine Leather Shopping Bags.
ntgomery Bros.,
Jewelers,
WAY AT FOURTH ST.
Established 1881.

estment
of Business Property.
ustee Company
424 Broadway

MUSIC AND THE STAGE.

Thomas Leary, whose artful and decidedly subtle Nisch is one of the principal Merry features about The Widow, brought his bride to Los Angeles for their honeymoon and lived here the first year or two of wedded life.

"That was when Broadway was fort street," said Mr. Leary yesterday afternoon, as he donned the peculiar clothes of the clerk of the Marsovian embassy, "and we lived in an adobe house just opposite the site of this theater.

"The principal street was Main, and the one place of amusement visited by traveling organisations was Wood's

Thomas C. Leary,
comedian of "The Merry Widow" company, and a householder of Broadway when Broadway was Fort street.

Operahouse. There, however, many great ones played. I remember Emma Abbott, Henry E. Dixey and others appearing there in delightful productions, surrounded by really superb casts.

"The St. Charles Hotel, the St. Elmo and the old Pico House housed the town's most distinguished visitors. Those of Catholic persuasion went to the Plaza Church on Sundays, and when St. Vibiana's made its demand for a congregation many were the protests on building a church 'way out in the country.'

"I remember that one of our old-time politicians here, during a particularly active boom, ventured to say that by 1916 Los Angeles would have not less than 200,000 inhabitants. The statement was regarded as blaspheming the future, and the fellow was looked upon either as an erratic crank or a mighty careless real estate booster.

"Fort street was then little more than a straggling country road, and while the more optimistic felt that some day the active business of the town might extend down as far as First and Spring streets, Fort street, so we all thought, would forever remain a quiet residence way.

"Was the big flood here in the year 1884? I believe so—at any rate, I wrote a song combining alleged humor and some important-if-true pathos, named it 'The Los Angeles Flood' and sang it at a general 'entertainment,' as we called it, for the benefit of the poor sufferers. The song touched a popular chord, and several thousand copies were sold, netting a nice little sum for the relief.

"I was also a first-hand observer of the flood. I was on a bridge about where the present Ninth street is, I suppose, and it went down suddenly, leaving extremely precarious footing to share for the few of us who were not thrown into the water, sweeping several away in the current. A milkman, whom I knew well, was standing at my side watching the swollen river, and as the bridge fell he turned and cried out to me—and was gone."

Mr. Leary has many delightful reminiscences about the notable men of the eighties. He was a lifelong friend of the late Stephen M. White.

"This morning," said Mr. Leary, "I was strolling up past the Courthouse, when suddenly I looked up—and saw him standing there. The tears came into my eyes, and my hat came off. It was back twenty years, until I saw the people on the street looking at me rather curiously, and then I came down to 1909 and my stroll again."

The actor has played Nisch continuously now for about a year. He does not know when he will have a vacation, for "The Merry Widow" bookings are practically continuous.

Telegrams received at the Belasco Theater yesterday indicate that the illness of Manager John H. Blackwood is very ill at her home in Scranton, Pa. Meanwhile, Mr. Blackwood is either in the North or on his way there—no one knows exactly which. It is expected that unless more startling news is received he will return to his mother's bedside.

Mr. and Mrs. Harry Ginn, last year of the Burbank stock company and more recently with William Gillette, in "Samson," have purchased a home in Atlantic City, and intend spending the summers there. Both Mr. and Mrs. Ginn will have parts in Gillette's new picture when he goes on tour in the coming season, for a series of farewell appearances in his old plays.

For the first time in months the policy establishing Thursday as a day of rest and recreation for members of the Burbank stock company was suspended yesterday and a rehearsal was held of Linton Tedford's new play, "The Greater Claim," which will have its first production on any stage at the Burbank Sunday afternoon. Today the first scenic rehearsal will be held, and tomorrow morning there will be a full-dress rehearsal at which the play will be presented in its entirety, just as it will be acted Sunday afternoon. Ordinarily, dress rehearsals are not held at the Burbank, but the nature of this play, in which the characters appear in fancy costumes and en masque, seemed to require full preparation and the rehearsal was called accordingly.

The three performances remain of "The Runaway Girl" at the Majestic theater. The comedy will be withdrawn tomorrow night and the company will disband. A few of its members will go North to join the reorganized Princess forces. Most of the company, however, have formed no plans beyond an expressed determination to take a two or three weeks' vacation in Los Angeles or at some one of the nearby beaches.

The first dress rehearsals for the

(Continued on Tenth Page.)

HF THE HOME OF HIGH-GRADE SHOES AT LOW PRICES LOS ANGELES

Special Sale Boys' Suits

LOT 1—Knicker Suits in serviceable Tweed Mixtures, about 100 garments in all, sizes 7 to 16 years. Regular $5.00 values $3.45

LOT 2—100 Knicker Suits with Two Pairs of Pants—up-to-date fabrics, desirable patterns, sizes 7 to 16 years. Regular $5.00 values. Sale Price $3.95

LOT 3—Knicker Suits, Sailor and Russian Blouse suits, all wool materials; Values $4.50, $7.50 and $8.50 ..... $4.85

Blouse Waists Half Price

50 Dozen Boys' Golf Blouse Waists, standard brands, plain and pleated, in striped and figured madras. Sizes 7 to 16 years. Regular $1.00 Waists. Sale Price, per garment 50c

WE FILL MAIL ORDERS.

Harris & Frank
Outfitters for Men, Women, Boys and Girls
430-36-40-41-443 SOUTH SPRING

Until September 1st we Close on Saturdays at 12:30. Do your shopping early

STAUB'S ANNUAL CLEAN UP

A Great Shoe Opportunity

A growing sale is a popular sale. Since this event started business has increased every day—a sure indication that we are offering the right kind of shoes at right prices.

Once a year we clean up Stock. All broken lines and odd lots go at big reductions. Wonderful values in high and low Shoes for Men and Women. Prices 10 per cent. to 30 per cent. below regular. Buy today.

Staub's
Men's, Women's and Children's
SHOES EXCLUSIVELY
Broadway, Corner Third

DON'T PAY MORE
These Are Our Regular Low Prices

Mail and phone orders promptly filled. Home phone 10491, Sunset, Main 491.

25c Beecham's Pills.....15c
25c Pierce's Pills.....15c
25c Lyon's Tooth Powder 15c
25c Euthymol Tooth Paste, 15c.
50c Java Rice Powder...30c
75c Mellin's Food.....55c
$1 Miles' Nervine.....85c
$1 Sal Hepatica.....85c
$1 Listerine 65c
$3.75 Malted Milk (Horlick's).....$2.89

Off & Vaughn Drug Co.
352 SOUTH SPRING CORNER FOURTH
S. F. BOTHWELL, Pres.
H. M. NEWLON, Secy.

Men's Spring Suits
$15, $20, $25—Why Pay More?
Lowman & Co
129-131-133 S. SPRING ST

J. W. Robinson Company
Boston Dry Goods Store
So. Broadway 235-237-239 So. Hill St. 234-244
Store Closed Saturdays at 12:30 Until Sept. 1st.

Girls' Wash Dresses At Half

Don't let the price-cut lead you to think they must be out of style, or undesirable in any way.

Really, you can't get anything newer or more stylish in most dresses at ANY price.

These came last week by express—the very latest productions of a famous New York maker. Finished TOO late for the wholesale trade in the east, where the wearing season is so short—and that is why they were sold to us at half.

Plenty of wearing time ahead for Californians.

Included are:

Exquisite hand-embroidered linens in white and every wanted coloring.

Dainty French Organdies, tastefully trimmed with fine laces.

Fine Chambrays, Repps and genuine Anderson Ginghams.

Four to 18-year sizes—many of them suitable for adult women who are not above the average size. Plenty in 14—the intermediate size which usually is very hard to find.

$4.50 Dresses	$2.25	$10.00 Dresses	$5.00
$6.00 Dresses	$3.00	$12.50 Dresses	$6.25
$7.50 Dresses	$3.75	$13.50 Dresses	$6.75
$8.50 Dresses	$4.25	$15.00 Dresses	$7.50
		$17.50 Dresses	$8.50

Lingerie Hats That were $3 to $7.50 for .. 95c

Dozens and dozens of exquisite lace and embroidery trimmed lingerie hats and bonnets former prices $3 to $7.50 go on sale this morning at ninety-five cents each.
(Children's Dept., rear of Annex.)

Girls' Sweaters At Little Above Half

They will be needed every evening while at the beach, and then for school wear.

All wool sweaters in coat style, cut from $3.50 and $4.50 to $2.50, because they are slightly soiled. White, blue, tans, black and a few in red. Sizes 34 to 40—large enough for adult women, you notice.

$1.25 AND $1.50 SWEATERS 75c—White and gray all-wool sweaters for children of one to four years. On sale, 75c.

Other Sales For Today

Details of which appeared in yesterday's papers

Women's 25c mercerized cotton stockings, in colors only, at TWO pair for 25c.

Women's 50c embroidered lisle stockings, in tans and champagne, at 25c.

Infants' 25c and 35c socks, three pairs for 50c; all with fancy checked tops.

Boys' single and double-breasted knickerbocker suits of strictly all-wool materials in 8 to 16-year sizes, at $3.50; were $5.00 to $8.50.

Boys' washable and straw hats in sizes 6½ to 7, at just half—50c to $1.50 instead of $1 to $3.

Splendid variety of boys' Buster Brown and sailor wash suits, of the sorts regularly sold at $3.00 to $4.50, buyable at $2.25.

We Deliver Beer
at Brewery Prices
ANDERSON & CHANSLOR CO
GROCERS & WINE MERCHANTS
BROADWAY-1127 HOME-1083
428-430 SO. SPRING ST.

SOX DARNED FREE
F 4675 MAIN 3662
DIAMOND LAUNDRY

BOWLES BROS
EVERY DROP PURE
CALIFORNIA
OLIVE OIL

OSTERMOOR MATTRESSES

Established October, 1878.

Coulter Dry Goods Co.

McCALL PATTERNS

819-829 S. BROADWAY 824-828 SO. HILL ST.

VISIT OUR FOURTH FLOOR CAFE—OPEN FROM 11:30 TO 5:30

Sample Hair Ornaments

These are sample lines—hence the very newest "kinks" of fashion are displayed in them—styles that you are not likely to see for some time in most stores:

Sample lines of carved ball top hair pins; sold in pairs, at 25c and 35c.

Hand-carved Prima Donna hair ornaments—the newest—styles well worth 50c, on sale for 25c; good $1 styles on sale at 50c, and $2 styles on sale at $1.00

Choose from Shell or Amber

New plain and carved barettes, hundreds of styles, 25c and up.

Delmel Linen Mesh Underwear

Get acquainted with the most perfect underwear for use the year round. The Dr. Delmel underwear of linen mesh gives greater comfort and safety, better health and more satisfaction than any other underwear.

All Delmel garments bear the Delmel name on a woven trade-mark label; look for it. Here in sizes for women, children and even tiny babies; all styles—union suits and separate garments—high neck, long sleeves, low neck, no sleeves; high neck, short sleeves or low neck short sleeves.

Nazareth Union Suits here for children.

On Monday we shall hold a sale of Women's Silk Dresses—one-piece styles—of foulards, pongees, taffetas and satins in practically every shade, and garments now marked $18.50 to $30, for $17.50. Some of these garments are now on display in a Broadway window; details of the sale will appear in Saturday's and Monday's papers.

Brushes Reduced

A sale of brushes and like articles at prices well worth sharing:

Rosewood back, pure bristle brushes, several shapes; at 75c each, instead of $1.00.

Hand mirrors to match, at 50c.

Rubber dressing combs, all coarse, or coarse and fine teeth together; black and colors; 35c grades for 25c.

Good hand scrubs, 15c, instead of 25c.

Whisk brooms at 20c, instead of 25c.

Men's Pajamas On Sale

Our semi-annual clearance of men's furnishings is now going on, with such low prices as these among the most attractive:

Men's pajamas of $1.50 quality.....now $1.00
$2.00 pajamas now.....$1.50
$2.50 pajamas, now.....$2.00
$3.50 pajamas now.....$3.00
Men's lisle thread shirts and drawers, white and colors; regular $1 garments, at.....65c

Short Coats $3.50

Enough of the unlined wool coats advertised this week to last throughout a busy day's selling; and bargains of the realest sort:

Unlined wool mixed coats, in medium colors, black with pin stripes of white, and solid black; included are a number of silk lined short covert coats of splendid quality, and a very few wash coats in three-quarter length; choose from a good size range at.....$3.50

Gloves for Street and Dress

For street wear, there is no better glove made than Perrin's Cape—we'd like to have you test that assertion:

Perrin's cape gloves, PXM saddle seam, br Turkestan pique, usual $2.00 qualities buyable for $1.50

Twelve and sixteen-button white and opera shade suede gloves, in small sizes for the most part; $3.25 to $4 grades.....$1.75

Motorists' lisle gloves with perforated kid palms; soft gauntlet style; $2.50 grade for $1.75

Coulter Dry Goods Co.

Men's Shirts

All Sizes **$1.00** All Sizes

Wilson Bros. and other regular $2.00 values in white and colored shirts; all surplus and broken lines now on sale, while they last, for ONE DOLLAR. All broken lines in $1.50 shirts are now drawing crowded houses, because we're selling them for 75c each.

See Our 235 Feet of Show Windows

DESMOND'S

Corner Third and Spring Streets, Douglas Block

$18 and $15 suits for men and young men on sale this week, while they last, for $10

ALL CLOTHING NOW ON SALE AT 25 PER CENT. OFF

MADE IN SOUTHERN CALIFORNIA
PATRONIZE HOME MANUFACTURES
HOME MADE---BEST MADE---GIVE THEM YOUR TRADE

AUTOMOBILES.
TOURIST AUTOMOBILES
A Good Make Because They Make Good
AUTO VEHICLE CO.
CORNER MAIN AND TENTH STS.

JEWELRY.
BRIGDEN & PEDERSEN
607 South Spring.
M'f'rs of Artistic Jewelry.

BOTTLE MANUFACTURERS.
Quartz Glass and M'f'g Co.
(Incorporated.) Manufacturers of Flint Bottles
Prescription Bottles. Powdered Silica.
Factory—COR. HUMBOLDT AND AVE. 19.

CAN MANUFACTURERS.
LOS ANGELES CAN CO.
240-50 N. AVE. 19. Sunset 233, Clay 77.
Packers and Miscellaneous Cans

PORTABLE HOUSES.

Wall size house at Exposition Bldg. Send for catalogue.
Pacific Portable Const. Co., Inc.
233 So. Main st.
A7654. Main 823. Sunset 823.

BEANS.
F. F. STETSON & CO.'S
PORK AND BEANS
SIX VARIETIES.

BEER AND WINES.
YOU SHOULD DRINK
Mathie's "RED RIBBON" Beer,
Because —
It's made from best Wisconsin malt and imported hops; purest water; contains but 2 per cent. alcohol; is a liquid food containing highest nutrition values; is recommended by all physicians and is "Made in Southern California."

ENGINES AND PUMPS.
Luitwieler Pumping Engine Co.
Deep Well and Mine Pumps.
Electric, Gasoline and Steam Pumping Engines
Both phones. 107 NORTH MAIN ST.

OLIVES AND OLIVE OIL.
HAAS, BARUCH & CO.
IRIS BRAND OLIVE OIL
THE OIL OF QUALITY

OPTICAL.
FRESE OPTICAL CO.
344 S. SPRING ST. Main 1445, F1241.
MATHEMATICAL AND ENGINEERING INSTRUMENTS.

SODA FOUNTAINS.
ICELESS SODA FOUNTAINS
PAC. COAST SODA FOUNTAIN FACTORY,
F. H. HECKER, 123 and 129 E. 6th st.
Artistic Designing. Store Fixtures, Showcases.

TENTS AND AWNINGS.
MELLUS BROS. & CO.
Manufacturers Tents and Awnings. Fumigating Tents a specialty. Roll duck all widths and weights. 206-07-09 E. 6th. Both phones.

INDIAN GOODS.
INDIAN VILLAGE
200 Navajo blankets at reservation prices.
Many other curios of interest.
MISSION ROAD, NEAR EASTLAKE PARK.

TAMALES.
XLNT TAMALE CO.
Manufacturers of chicken and beef tamales.
Factory, 341 E. 1st St. Best on Earth. Tel. Sunset Main 947. Home A3981. Los Angeles.

HOUSEHOLD CHEMICALS.
Schultz Chemical Company
HYDROPURA
Water Softener and Cleanser. For toilet, bath, kitchen and laundry. For sale by Grocers and Druggists.

Great Clearance Sale of all UNIQUE Summer Garments — TODAY AND SATURDAY

Over 400 Beautiful New Summer Garments at Prices That Will Clean Them Out This Week

¶ We're going to clean out every summer garment in the house---even those that have just come in this week. Beautiful linen and lingerie suits and dresses---the very daintiest and most fashionable summer creations from New York's most prominent garment makers.

¶ There are over 400 garments in all. We have divided them into three lots---and we're going to sell them TODAY (Friday) and up to 12:30 TOMORROW (Saturday) for

A Fraction of Their Worth

¶ These garments are right—they are the greatest values that have been offered in Los Angeles this season. We ask you to come and see them.

¶ We want you to know that we mean business and that what we say about the garments and the values is an actual fact.

¶ We expect to close out the whole stock by Saturday noon. An opportunity like this may not come again. Act now.

Lot 1 — Summer Garments, former prices $10.50 to $14.00 — **$7.95**

Lot 2 — Summer Garments, former prices $16.50 to $28.50 — **$12.95**

Lot 3 — Summer Garments, former prices $30.00 to $40.00 — **$17.95**

New fall garments are arriving almost daily now, and it is to make room for them that we must close out these summer garments at once.

The UNIQUE
CLOAK AND SUIT HOUSE
245 S. Broadway. Est. 1892

Store Closes Saturdays at 12:30 During July and August.

EVENTS IN LOCAL SOCIETY.

ALTHOUGH marked by extreme simplicity and solemnized in the presence of a few relatives and friends the wedding yesterday morning of Miss Virginia Whitcomb, daughter of Mr. and Mrs. George Dexter Whitcomb of Glendora, to Dr. Harry Francis Sloane of Courtland, Ariz., which took place at 11:30 o'clock, in Immanuel Presbyterian Church was of widespread interest to society folk. The bride, who was given away by her father, wore a handsome tailored suit of blue broadcloth and carried a white prayer book.

Mejonier photo.

Miss Blanche Stewart,
whose engagement to Gilbert Case of this city is announced today.

Her sister, Miss Blanche Whitcomb, assisted as maid of honor, and Edwin Hahan of Pasadena was best man. The service was read by Rev. Josiah Sibley of Long Beach, an old college friend of both the bride and groom and the music was in charge of Mr. Strobridge. The church was decorated with Shasta daisies and potted palms, which were used in profusion.

Many prenuptial functions were given by the bride's numerous friends in this city, among them being a reception tendered by Mrs. Whitcomb at the Woman's Clubhouse to which about 300 guests were invited. Dr. Sloane is in charge of a large hospital in Courtland. At the conclusion of an extended northern trip Dr. Sloane and his bride will reside in Courtland.

Mrs. Hamilton's Guest.

Mrs. Walter Dalzell of Chicago, who is visiting relatives in Glendora, has been a house guest of Mrs. Roth Hamilton of Orange street, who is spending the summer at her beach home at Terminal Island.

—o—

Delightful Luncheon.

A function of yesterday was the 1 o'clock luncheon given by Mrs. A. G. Bartlett at her beautiful home "Vista del Mar," Hollywood, in compliment to Mrs. Nelle Blackburn, who will leave soon for the East. The appointments which were elaborate, were carried out entirely in pink. The guests were seated at small tables adorned with pink shaded candelabra and individual candlesticks. Pink satin streamers were suspended from the chandelier to dainty hand-decorated pink place cards. Quantities of the daintiest pink carnations completed the bright effect. Covers were laid for Mrs. C. J. George, Mrs. E. G. Waldron, Mrs. R. P. McJohnston, Mrs. J. M. Hunter, Mrs. G. M. Williams, Mrs. C. G. Van Nest, Mrs. L. Durant, Mrs. W. H. Jamison, Mrs. W. E. Reynolds and Mrs. C. J. Eastman.

—o—

Evening Wedding.

At the home of her brother-in-law and sister, Mr. and Mrs. William A. Goodwin of No. 2956 La Salle avenue, the wedding of Miss Elsie Brown, daughter of J. A. Brown of No. 159 West Sixteenth street, to Albert Jeffe Duryea, took place last evening. Miss Brown wore an elaborate gown of white chiffon over white satin, made empire and trimmed with lace and appliqué. She wore a long veil and carried a shower of bride roses. Rev. Weaver read the service in the drawing-room beneath a canopy of greenery and white carnation. Elsewhere enchantress carnations were used. For traveling the bride wore an old rose silk serge with a jaunty hat. Mr. and Mrs. Duryea will reside in this city at the conclusion of a pleasant trip. Instead of throwing rice the guests, who numbered about 100, gathered at the door with baskets of pink and white rose petals, which they showered upon the heads of the young couple.

—o—

In London.

Miss Bessie Bartlett, who in company with her father, A. G. Bartlett, left recently for an extended European tour, is studying dramatic art in London.

—o—

Announcement.

An engagement announced today is that of Miss Blanche Stewart and Gilbert Case of this city. The announcement is made by the bride-elect's sister, Mrs. W. A. Kerley of No. 2367 West Twenty-third street. The wedding will be solemnized in September and will be one of the season's interesting events. Miss Stewart is the attractive daughter of Mr. and Mrs. J. C. Stewart of this city, who are spending a few months at their old home in Nashville, Tenn.

—o—

House Guest.

Miss Claire Willis of Indiana, who formerly lived in this city, is a guest at the home of Miss Jean Wright of No. 1144 East Twenty-third street. Miss Willis has been delightfully honored since her arrival. Miss Wright recently entertained for her guest with a five hundred party. Present were Mr. and Mrs. Ralph Pearson, Mr. and Mrs. H. Solomon, Miss Pearl Correa, Miss Jessie Hall MacCabe, Miss Sadie Underwood, Miss Nette Kirkham, Miss Dora Payne, Miss Edith Eyre, Miss Rorer, Miss Florence Judkins, George Carlisle, Charles Welch, Reeves Dutton, Elmer Veail, Roy Salyer, Bert Simonson, Henry Garren, Harry Jones and Hunter Wright.

—o—

Entertaining Sister.

Mrs. Minnie H. Laws of No. 1610 Bonnie Brae street, is entertaining as guest her sister, Mrs. Laura E. Allen and Mrs. E. Albert Yaeger and daughter, Miss Nelda, all of Havana, Ill.

—o—

Auto Tour.

Mr. and Mrs. Otto Sweet of No. 2316 S. Figueroa street, left Saturday for Salt Lake, where they will be joined by a party of New York friends, with whom they will tour Yellowstone Park by automobile and later in the season return by way of Seattle, Portland and San Francisco.

—o—

To Be Wedded in August.

Mrs. E. Linder of 415 Ezra street, announces the engagement of her daughter, Bertha Mabel, to Fred Martin Bevis; resident of Los Angeles. Miss Linder is a native daughter and a society girl. The marriage will take place the later part of August. Upon their return from their honeymoon the couple will reside at 336 Pecan st., Boyle Heights.

—o—

Mrs. Church Hostess.

In honor of Mrs. R. L. Browning of Terrell, Tex., who is a guest of Mrs. W. F. Brice of No. 1618 Coronado street, Mrs. Benjamin F. Church of No. 845 South Alvarado street entertained yesterday with a delightful luncheon. The appointments were in pink and green, the table centerpiece being a large star of pale pink carnations. Places were marked with small flags and were laid for Mrs. James Boyl, Mrs. W. S. Bartlett, Mrs. W. O. Morton, Mrs. Frank Simpson, Mr. Jefferson D. Gibbs and her sister, Mrs. Frank W. Vaughan of Houston, Tex., Mrs. J. T. Douglas, Mrs. C. Q. Stanton, Mrs. Brice and the hostess and guest of honor.

—o—

Informal Evening.

Mr. and Mrs. Abner L. Ross of No. 1005 South Alvarado street entertained informally last evening with cards in compliment to their guests, Mrs. George M. Myers and her daughter, Miss Helen Myers of Kansas City and Mrs. Margaret Myers Swift of Cincinnati.

Miss Claire Willis,
a young visitor, who will be the honored guest at several merry functions.

FACTS, FEATURES AND FANCIES FOR WOMEN

BY MISS SYDNEY FORD.

If you happen downtown this morning better drop into the Y.W.C.A. and see that party of Labrador ladies who are to start on their long journey to the frozen northland this week.

We all remember Dr. Wilfred Grenfell, who was here a few months ago and gave such vivid lectures on his humane work in Labrador. Do you remember the pictures he threw on the screen of the little children up there? The poor little half-frozen mites shivering in the snow—the children of the fishermen? Well, some of the good women of the Y.W.C.A. were so impressed with the forlorn appearance of these little Labrador children that they conceived the happy idea of making up a Christmas box of dolls to send to them. A certain wealthy woman volunteered to pay the express on the box to New York, and from there it will be sent by one of the steamers that goes up periodically to Dr. Grenfell and his corps of workers.

For weeks the fingers of little Los Angeles maidens have been flying in their labor of love, dressing the dolls, and now they are ready. Today, between the hours of 10 o'clock a.m. and 4 o'clock p.m., these dolls will hold a reception in the foyer at the Y.W.C.A. building, and I assure you they are well worth seeing. Some are dressed in dainty lingerie gowns and some in warm, wool suits—according to the ideas of the little incipient mothers who dressed them. One thoughtful child provided three flannel gowns for her doll to protect her from the freezing weather of Labrador. Most of the dolls have their names written on a slip of paper and pinned to them. One rejoices in the name of "Abagail."

"That is grandmother's name and that is why I love it," softly said the little miss who brought this offering.

Go and see the Labrador ladies.

• •

Uses of Borax.

Do you realize what a very useful thing borax is? As an antiseptic and disinfectant it stands preeminent. A dash of borax powder in the water makes it soft as velvet and brightens the china and glassware, and cleans the silver. Coffee and teapots in which borax water is boiled two or three times a week are purified and entirely freed from musty taste or color.

As a simple household remedy it is unrivaled. Bathe burns, scalds or wounds in borax water, and it will ease the pain from insect bites or summer rash. It is good for sore throat and if the eyes are weak or inflamed a daily washing with solution of borax will strengthen them.

• •

Protect Your Hair.

This is the season of the year when the summer girl who is literally "in the swim" is most apt to ruin her hair for months to come if she is careless about wetting it in sea water. I doubt if many girls realize what a streaked and unlovely aspect their tresses have at the end of the summer if they are not particular to counteract the effect of briny baths, observes an exchange. No matter how little of the sea water may have worked in, it must be thoroughly rinsed off. Girls who go in swimming should make every effort to keep the hair dry, for nothing is more injurious than daily moisture, which rarely entirely dries, as salt has such sticky qualities.

The best way is to pile the hair on top of the head and pin it there securely. Then pin a towl tightly around the head so it comes two inches below the edge of the hair at the back and down over the temples. Pull a thin oiled silk cap, with a snug elastic, over this, and tie a gay bandana over all with the pointed ends sticking up jauntily and you will be pretty sure to keep your hair reasonably dry. If the bare forehead is too trying to your face, then it will do no harm to pull out, under the bandage, a few short curls which may and may not get wet.

• •

The Queen's Face Cream.

Now it is denied that the perennial youthfulness of Queen Alexandra lies in a specially-prepared enamel. American women who have seen the Queen at any time in the last twelve years have been convinced that she enameled her face. For instance, they have observed that she never indulges in a broad smile, amusement showing only in the merest movement of the lips. A free, open smile would be fatal to enamel. But the assurance is now given that the Queen relies for her youthful complexion solely on facial massage and a certain kind of cream, the recipe for which was given her by Queen Victoria, who obtained it from a singer popular fifty years ago. It is said this cream makes wrinkles almost impossible. It is manufactured especially for Alexandra, who gives out of her supply only to two or three of her closest friends.

• •

Parisian Gowns no Longer Lead.

"Paris is no longer the leader of fashion—New York has taken the palm from her." At least this is the tenor of a letter which has been received by Samuel Paull, grand master of the United Ladies' Tailors' Association, from correspondents who went abroad to keep posted on the newest things in women's clothing, says the New York Herald.

Mr. Paull's informant says: "I have visited all the select workshops and I assure you that the most successful styles in Paris are the same as those now in vogue in America, with the difference that American labor is far superior and better—nor do the French compare with us in cutting. American women in American gowns are the best dressed in Paris today."

• •

Black Is Smart.

I am in receipt of a letter from the lady from Philadelphia who keeps a close watch on fashions as seen in eastern centers. She assures me that black appears in nearly all the smart costumes. In millinery, black and white combinations are all the rage. One may have a black hat with white, or colored flowers, or a white hat with black flowers. Some of the smartest late importations are straws in a cinnamon shade, trimmed with black. Jet is also to be seen upon the newest black hats. Toques of smartly swathed tulle are being adorned at one side with a huge osprey held in place by an ornament of the sparkling jet.

The touch of black on coats and suits is even more in vogue than ever. The separate long coats of linen—each with its inevitable touch of black—are to be much worn in the late summer and the long, black silk coat which is again modish, is one of the generally useful fashions of the hour. Black collars and often bands or lapel facings with black hats accompany many natural colored linen or pongee suits, and jet buttons are used on linen suits, while jetted chains and flexible brooches and bracelets are among the many forms that appear.

• •

The Separate Coat.

The separate coat has reached the height of its popularity and is being fashioned in many unusual materials. Taffeta and supple satin are alike popular. Colored coats for thin dresses add to the list of the season's color scheme. A smart but unsual coat to go with light frocks is made of chartreuse green taffeta, veiled with marine blue. Smart traveling coats are of tussore silk, with well-cut collar and cuffs of black moire or silk popiin, piped with green or mulberry-colored silk. The newest coats have a buttonhole in which to fix the stems of natural flowers which are being used for the corsage more than for several seasons. The latest sleeveless coats are cut out generously under the arms, and the sides are held together by cords instead of bands and straps. Linen coats with foulard gowns, the linen matching the ground color, is one of the whims of the moment, and there is a fad for long duster coats of natural pongee or the rougher Shantung.

• •

Fads and Fashions.

Some of the new imported parasols are completely covered with fringe.

Many summer gowns are made of the figured or striped cotton marquisette.

This summer's negligee may be anything from dotted Swiss to crepe de chine.

It is predicted that puffed sleeves will return before the end of the summer.

Gray suede is popular for low shoes, while for standard wear tan holds its own.

Many of the new cotton fabrics show a touch of the Persian in color and design.

White muslin waists, made blouse fashion, are being worn at the woodland resorts.

Limousine lilies have appeared in hat trimming, as well as feathers of huge dimensions.

Advance styles indicate that the smart skirts will be made with snug-fitting yokes.

The white lace veil, that in the early spring was a novelty, is now the veil of the day.

The lace scarf is used to deck many a smart hat and takes the place of all other trimming.

SOMETHING INTERESTING.

A Remarkable Showing and Opportunity With a Rapidly-Growing Industry.

Saturday, July 31, is the last day when you can buy "Home Builders" stock for $1.25 a share, as August 1 the price goes to $1.40. Be sure that you may not miss this opportunity because of pressure of week-end business, "Home Builders" offices at 410 Mason Opera-house Bldg. will be kept open until 9 o'clock (with elevator service) Saturday evening. This will afford ample opportunity to a large number of people who have been making investigations and inquiries, who may not find it convenient to get in during the earlier business hours of Saturday and thereby miss the opportunity.

The growing demand for "Home Builders" stock by all classes of investors, evidenced by an increase of over 9% per cent. in the list of stockholders during May and June, is most encouraging, and shows unbounded confidence in the policy of dangerous speculation and costly debt avoided, now thoroughly established in the minds of the wise investors as well as with the company and its many stockholders.

EVERYBODY will be interested in an article on early-day schools in Los Angeles, which will appear in The Times Magazine

New Hair Nets Sacrificed For Two Days

FRIDAY AND SATURDAY we will sell the largest size real hair nets, regularly sold at 25c for 25c

AND THE POPULAR 50c Sharris nets, Empire make—the kind with the pin—at 2 for 35c

$1.00 or each.....

Weaver-Jackson Co.
443 So. Broadway

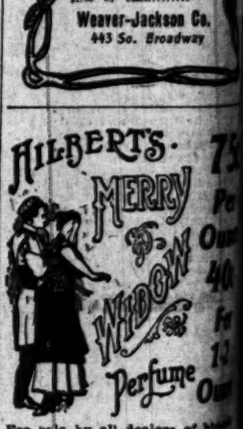

Gilbert's Merry Widow Perfume

For sale by all dealers of high-class perfumery. Copy of MERRY WIDOW music free.

The Exclusive Shop for Young Women
The Juvenile
429 So. Broadway

$15 LINEN SUITS $8.75

Long coat models in tan. Ballon stylish.

NEW YORK SAMPLE SUIT CO.
Gray Bldg. 338½ So. Broadway
Take elevator to third floor.

Alveolar Dentistry

We have a book on our new method of dentistry which you should read. It's free. Ask for the asking. Consultation examination absolutely free. Call or write

REX DENTAL CO.
Room 202 Severance Building
Cor. Sixth and Main, Los Angeles

Invalid Wheel Chairs For Rent
Lyon-McKinney Smith Co.
648-652 So. Broadway
Opposite Bullocks

IQUE

ATURDAY

Out This Week

have just come in

most fashionable

$7.95

$12.95

$17.95

Store Closes Saturdays at 12:30 During July and August.

New Hair Nets Sacrificed For Two Days

FRIDAY AND SATURDAY we will sell the largest size real hair nets, regularly sold at 25c for 25c

AND THE POPULAR Bo Sharris nets, English make—the kind with the pins—at 3 for $1.00 or each.....35c

Weaver-Jackson Co. 443 So. Broadway

ALBERT'S MERRY WIDOW Perfume 75c Per Ounce 40c For 1-2 Ounce

For sale by all dealers of high-grade perfumery. Copy of MERRY WIDOW music free.

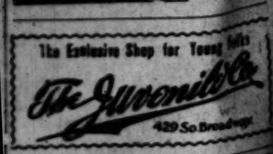

Victor Talking Machines EASY TERMS J. B. Brown Music Co. 644 So. Broadway

The Exclusive Shop for Young Men

The Juvenile Co. 429 So Broadway

$15 LINEN SUITS $8.75

Long coat models in tan. Extremely stylish.

NEW YORK SAMPLE SUIT CO. Gray Bldg. 336½ So. Broadway. Take elevator to third floor.

Alveolar Dentistry

We have a book on our new method of dentistry which you should read. It's free for the asking. Consultation and examination absolutely free. Call or write

REX DENTAL CO. Room 210 Severance Building. Cor. Sixth and Main, Los Angeles

Invalid Wheel Chairs For Rent Lyon-McKinney Smith Co. 646-652 So. Broadway Opposite Bullocks

SCHOLARSHIP CONTEST.

REDLANDS RUSTLER DOWNED BY FOOTHILLS FAVORITE.

Miss Pottol Moves Up Ahead of Royar and Maine and Gains Fifth Rank—Miss Pedley Again Among Upper Ten—Edwina Lloyd, Stanley Carnahan, Amos Colborn and Teresa Camp Join "Higher Ups."

SCORE AT END OF 28TH DAY'S BALLOTING.

1.	ALICE CAPRON, Pasadena-Alhambra	205,426
2.	DOROTHY SCHERER, No. 1626 E. 14th St., City	182,945
3.	CONSTANCE HOOD, No. 1010 W. 24th St., City	174,309
4.	RAYMOND AUSTIN, No. 511 S. Fair Oaks Ave., Pasadena	126,949
5.	MARY PEARL POTTOL, Monrovia-Duarte	116,480
6.	MURREY ROYAR, No. 741 S. Coronado St., City	109,827
7.	FRANK MAINE, No. 246 Alleo St., City	106,129
8.	ANNA BLOOM, No. 956 E. 11th St., City	80,752
9.	EDITH TIDBALL, No. 408 E. 5th St., Santa Ana	74,002
10.	FLORENCE PEDLEY, Orange Grove Ave., Pomona	64,457
11.	GRACE WAGNER, No. 533 W. 52d St., City	63,532
12.	ELIZABETH GLASSCOCK, Chatsworth Park	59,649
13.	EDWINA E. LLOYD, No. 248 S. Flower St., City	49,273
14.	FLORENCE LAMBERT, No. 869 Harvard Blvd., City	48,916
15.	STANLEY CARNAHAN, No. 1816 Hobart Blvd., City	45,620
16.	EMMA BLORTZ, No. 1902 Darwin Ave., City	44,793
17.	AMOS COLBORN, Upland, San Bernardino Co.	42,600
18.	RUTH FERGUSON, No. 1190 W. 38th St., City	42,286
19.	TERESA CAMP, No. 1716 S. Hill St., City	31,788
20.	HELEN CAROLYN WILSON, Whittier	30,509
21.	DAVID BOARDMAN, No. 2619 Leta St., City	30,420
22.	DAVID H. HUGHES, Tucson, Ariz.	28,919
23.	LILLIAN WAITE, San Fernando	26,772
24.	CHARLES H. YGLESIAS, No. 1040 Lincoln St., City	18,087
25.	STERLING N. SCHECK, No. 645 E. 31st St., City	16,367
26.	HATTIE SARGENT, Garden Grove, Orange Co.	15,774
27.	LELA SPENCER, Hollywood	14,736
28.	ERNEST FURRER, No. 137 S. Flower St., City	12,595
29.	CARL MIEHLE, Victoria Ave., Riverside	12,147
30.	E. AND A. KESSLER, No. 1636 W. 20th St., City	10,724
31.	FANNIE SWEM, No. 116 S. Hope St., City	9,746
32.	EMMA TENNESON, No. 4542 Myra St., E. Hollywood	9,736
33.	ARAH SMALL, Soldiers' Home	9,725
34.	FLORENCE BARLOW, No. 2662 Pasadena Ave., City	7,969
35.	FLORENCE PETERSON, No. 612 N. Bonnie Brae St., City	7,746
36.	CARYL B. RUNKEL, No. 2034 E. 2d St., City	7,655
37.	ALBERT LESHER, No. 218 W. 38th St., City	7,357
38.	JOHN KEBLE THURSBY, No. 426 St. Louis St., City	6,715
39.	GUY BARNHART, No. 107 N. Ave. 66, Garvanza	5,230
40.	EVA KENDALL, No. 657 E. 48th St., City	4,049
41.	EDWARD WALLER, No. 232 N. Flower St., City	3,544
42.	HARRY SPOONER, No. 2577 Hoover St., City	2,723
43.	RAY WILCOX, Box 69, Claremont	2,080
44.	MEARL KNIESEL, No. 1114 Wall St., City	1,264

THE total number of points scored in the scholarship contest Thursday was 87,879, of which more than one-third went to the credit of the "Foothills Favorite," Mary Pearl Pottol, who took a fall out of the "Redlands Rustler," Murrey Royar, and the Italian banner-bearer, Frank Maine. Miss Pottol's gain was 20,860, and she once more occupies fifth rank in the race.

Murrey Royar lost out of the "High Five," after having been among them just one day.

Frank Maine, who has twice been at the head of the procession, has slipped down another notch, and is now No. 7.

The second highest score of the day was made by Florence Pedley of Pomona, who registered a gain of 9016, and moved up ahead of Grace Wagner and Elizabeth Glasscock to fourth place. It is quite a while since Miss Pedley shone among the "Upper Ten," and she is still nearly 10,000 points behind the Santa Ana favorite, Edith Tidball.

The friends of Grace Wagner will regret to see her as low down as eleventh place. She gained only 425 yesterday. A little more would have kept her among the "Upper Ten."

Elizabeth Glasscock made a gain of 4,000, and fell back one degree to twelfth place.

Edwina Lloyd, by a gain of 1013, moved ahead of Florence Lambert, and now No. 13, while Miss Lambert went back one degree, to fourteenth place.

Mary Pearl Pottol.

Stanley Carnahan made a gain of 2270, and ousted Emma Blortz, whose gain was but 60, from fifteenth place.

Amos Colburn made a gain of 3700, and wrested seventeenth place from Ruth Ferguson, whose gain was but 135.

Teresa Camp registered a gain of 2200, and moved up ahead of Helen Wilson and David Boardman, the latter of whom made a gain of 460, while Miss Wilson failed to tally.

"PRINCESS" STILL "QUEEN."

Alice Capron registered the third highest gain of the day, 7530, and jumped way over the 200,000 mark, remaining "queen" of the contest by a majority of over 22,000 points.

Dorothy Scherer remains second in line, with a gain of 1075.

Constance Hood is No. 3, with a gain of 60.

Raymond Austin remains fourth in line, with a gain of 117.

Murrey Royar's gain of 1100 was not sufficient to keep him in fifth place, but he is still one of the "Solid Six."

Anna Bloom remains in eighth place, with a gain of 1625.

Edith Tidball's gain for the day was 400, and she remains in ninth place.

Lillian Waite of San Fernando registered a gain of 2342 without altering her position, No. 23.

Other gains were: Sterling Scheck, 232; Lela Spencer, 250; Carl Miehle, 350; Ara Small, 1500; Eva Kendall, 138; Edward Waller, 425; Harry Spooner, 106. None of these altered their positions.

Florence Pedley.

Use This Coupon in Remitting for a Subscription to Aid a Contestant.

MANAGER SCHOLARSHIP CONTEST, Times-Mirror Co.

Dear Sir: I wish to help ..... to win one of The Times Scholarships. Find enclosed $.....to pay for the Daily Times for ..... months. Please credit the scholarship points allowed on account of this subscription to the contestant above named, and deliver the paper to the following address, beginning ..... 1909.

New or Old ..... No. of scholarship points due

[Signed] .....

.....

.....

THE TIMES SCHOLARSHIP CONTEST 1909

DAILY COUPON

Score One Point for Contestant Named Below.

Name .....

Address .....

DIRECTIONS:—Write name of pupil favored for a scholarship on dotted line, and forward coupon to Scholarship Manager, Times Office, Los Angeles, Cal.

SCHOLARSHIPS TO BE AWARDED.

Following is a partial list of the scholarships to be awarded to successful contestants. Others will be announced later:

UNIVERSITY OF SOUTHERN CALIFORNIA—Preparatory School—Scholarship for school year 1909-10. Value $70.

U.S.C. COLLEGE OF ORATORY—Beulah Wright, Dean—Scholarship for school year 1909-10. Value $130.

U.S.C. COLLEGE OF MUSIC—W. F. Skeels, Dean—Scholarship for 1909-10 for tuition in any course to value of $76.

U.S.C. COLLEGE OF LAW—Gavin W. Craig, Secretary—Scholarship for year 1909-10. Value $85.

LOS ANGELES COLLEGE OF FINE ARTS (U.S.C.)—Wm. L. Judson, Dean—Scholarship for year 1909-10. Value $90.

LOS ANGELES SCHOOL OF ART AND DESIGN—Malcolm Macleod, President—Scholarship for ten months' tuition. Value $150.

HUNTINGTON HALL, School for Girls—Florence Housel, Principal—Scholarship for year 1909-10. Value $200.

DODINSON SCHOOL OF EXPRESSION—G. A. Dobinson, Principal—Scholarship for one school year. Value $240.

VERDI SCHOOL OF SINGING—Sig. Pietro Buzzi, Director—Scholarship for one school year. Value $200.

DECHAUVENET CONSERVATORY OF MUSIC—Fraternal Brotherhood Building—Scholarship for one school year. Value $240.

THROOP POLYTECHNIC INSTITUTE, Pasadena—Scholarship for year 1909-1910.

LOS ANGELES MILITARY ACADEMY—Walter J. Bailey, President—Scholarship for year 1909-10. Value $150.

ST. VINCENT'S COLLEGE—Very Rev. J. S. Glass, President—Scholarship for day pupil, 1909-10. Value $60.

YALE ENGLISH AND CLASSICAL SCHOOL—T. G. Adams, Head Master—Scholarship for day pupil 1909-10. Value $100. Also one scholarship good for $75 rebate for boarding pupil from Nevada, Arizona or New Mexico.

LOS ANGELES CONSERVATORY OF MUSIC AND ARTS—Walker Theater Building, 730-732 S. Grand Ave.—Scholarship good for one year's tuition. Value $75.

FILLMORE SCHOOL OF MUSIC—Thomas H. Fillmore, Director, 325 Blanchard Building—Two piano scholarships for year 1909-1910.

LYRIC SCHOOL OF MUSIC—Luella McCune, Principal, 732 South Olive St.—Scholarship for one year's tuition. Value $100.

LAURA WILSON WHITE SCHOOL OF EXPRESSION—1828 S. Figueroa St.—Scholarship for one year's tuition. Value $150.

PACIFIC COLLEGE OF OSTEOPATHY—Clement A. Whiting, Sc.D.D.O., Chairman of the Faculty—Scholarship for year 1909-10. Value $150.

SOUTHERN PACIFIC SCHOOL OF TELEGRAPHY AND SHORTHAND—T. D. Mackay, Principal, 540-542 Central Ave.—One or more scholarships, for complete course. Value $75.

KENNARD'S POLYTECHNIC BUSINESS COLLEGE—1829 S. Grand Ave.—Two six months' scholarships, worth $50 each.

LOS ANGELES BUSINESS COLLEGE—417 W. Fifth St.—One scholarship good for tuition to the value of $75.

HEALD'S SOUTHERN CALIFORNIA BUSINESS COLLEGE—614 S. Grand Ave.—One scholarship for eight months' tuition. Value $90.

CASH PRIZES.

The contestant having the highest score at the close of the contest will receive a cash prize of $500 in lieu of one of the above-named scholarships.

The next nineteen in line will have their choice of scholarships in the order of their standing, supplemented by cash prizes ranging from $200 down to $10, the several amounts being as follows: $200, $100, $85, $75, $70, $65, $60, $55, $50, $45, $40, $35, $30, $25, $20, $15, $10, $10, $10.

Those finishing below twentieth place in the score list will have their choice of the remaining scholarships on the list, in the order of their standing in the final score.

A total of $1500 in cash prizes will be awarded in addition to the scholarships. A cash commission will also be paid weekly to contestants on all new subscriptions to The Times they secure. Each cash subscription paid while the contest is in progress will count for a certain number of points which may be voted in favor of any contestant the subscriber desires to assist, as per the schedule published elsewhere.

SPECIAL PRIZE LEADERS.

The leaders for the special prizes for largest gains of the week are: Alice Capron, 57,905; Edith Tidball, 35,775; Stanley Carnahan, 26,220.

Lillian Waite has recovered from her illness and is once more in the field for subscriptions.

Lela Spencer has just recovered from a sick spell, also, during which she went pretty far down the line.

THE LATEST BUTTER-IN

The family goat ate one of Edward Waller's receipt books containing orders for two subscriptions to The Times. Edward's bright little brother, Jerome, was afraid the goat would not be able to digest such rich diet, and that Edward would lose his credits on the subscription orders that were devoured, but the goat survived and he secured a new book, re-wrote the subscriptions and brother Edward got credit for the points, in spite of the goat having butted into the contest game.

SINGING ZULU SONGS.

Ray Wilcox, the lad of African birth who is trying to win a scholarship, furnishes the following information about himself:

"My father's name is Rev. W. C. Wilcox. I and my brother, Tommy, are learning a few songs in the Zulu language to sing at my father's lectures. The place I was born was in Natal, a British colony, with about 100,000 whites, 150,000 Asiatics, and the rest Zulus, amounting to about 900,000.

"My father is representing the Congregational Church, working under the American Board.

"My father and mother first went to Africa in 1881. I am now but 11 years old, and am in the eighth grade."

Master Wilcox is but in the second grade from the bottom in the scholarship contest. Perhaps he would sing one of those Zulu songs for a year's subscription to The Times, so as to gain a higher position in the score list. Good people, help the young missionary to improve his education.

Ray Wilcox.

HOW SUBSCRIPTIONS COUNT.

DAILY TIMES (INCLUDING SUNDAY.)

Time—	Price.	Credit points. New.	Old.
1 month	$ .75	75	25
2 months	1.50	150	50
3 months	2.25	300	100
4 months	3.00	450	150
5 months	3.75	675	225
6 months	4.50	900	300
7 months	5.25	1,350	450
8 months	6.00	1,650	550
9 months	6.75	1,800	600
10 months	7.50	2,100	700
11 months	8.25	2,400	800
12 months	9.00	2,700	1,000
15 months	11.25	4,000	1,500
18 months	13.50	5,000	2,000
21 months	15.75	6,000	2,250
2 years	18.00	7,000	2,500
3 years	27.00	12,000	4,000
4 years	36.00	18,000	10,000
5 years	45.00	25,000	15,000

SUNDAY TIMES (ONLY.)
(By mail.)

Time—	Price.	Credit points. New.	Old.
6 months	$2.00	240	80
1 year	3.50	600	200
(By carrier.)			
6 months	$1.25	120	40
1 year	2.50	300	125

SATURDAY TIMES (WEEKLY.)

Time—	Price.	Credit points. New.	Old.
6 months	$ .75	75	25
1 year	1.50	150	60

PERSONAL.

S. M. Bose of the Western Salt Works, San Diego, is at the Nadeau.

C. A. Nelson, postmaster and storekeeper at Myrtle Creek, Or., is at the Hollenbeck.

George Calhoun and George A. Cooley, oil men of Bakersfield, are guests at the Hollenbeck.

John Lawlor, a mining engineer of Prescott, Ariz., is passing a week at the Westminster.

W. M. Donaldson, an attorney of Harrisburg, Pa., is spending his vacation at the Alexandria.

A. J. Turner, of the Henshaw-Bulkley Company, steel manufacturers, San Francisco, is at the Van Nuys.

N. D. Phelps, president of the Phelps Construction Company, San Francisco, is registered at the Van Nuys.

Emil Schaffer, proprietor of a general store at Goldfield, Nev., is at the Hayward. His wife is with him.

Albert Brayer, a wealthy manufacturer and shipper of Hamburg, Germany, is staying at the Angelus.

R. W. Perkins, an official of the railroad on the island of Oahu, is at the Hayward, registered from Honolulu.

E. C. Bowman, a manufacturer of New Briton, Ct., is at the Alexandria while in Los Angeles on personal business.

Bo J. Whiteside, a well-known cattleman and mine owner of Nogales, Ariz., is at the Hollenbeck for a few weeks.

H. J. Brophy and T. J. Brophy of Bisbee, Ariz., are at the Nadeau. They are officials of the Copper Queen Mining Company.

J. B. Hinchman and his brother, H. B. Hinchman, are guests at the Westminster. They are prominent in Denver mercantile circles.

F. A. Stearns of San Francisco is at the Angelus. He is well known in insurance circles, being Pacific Coast agent of the Preferred Accident Insurance Company.

Dr. Albert W. Moore, No. 946 West Kensington road, left for San Francisco yesterday afternoon. He expects to be gone a week or ten days on a vacation.

A. W. McKay and G. Harold Powell are at the Hayward from Washington, D. C. They are connected with the Department of Agriculture, Mr. Powell being the California supervisor of experiments, with headquarters at Berkeley.

A party of tourists at the Lankershim is registered from Fort Worth, Tex., and includes A. J. Long, wife and daughters, Mabel and Lenore; W. E. Connell, wife and daughter, Miss Blanche Connell, and Mrs. C. C. Connell.

Frank L. Proctor, his wife and several children, are at the Hollenbeck. Mr. Proctor has been superintendent of the Greene Consolidated Copper Company of Cananea, Mex. He has come here to establish a permanent home at Hollywood.

A party of tourists which is occupying several suites at the Alexandria is composed of Mrs. F. T. Chandler, her daughters, Eleanor and Marion, son, Fred T. Chandler, Jr., and Miss Helen G. Smith. Mrs. Chandler is the wife of a wealthy Philadelphia broker.

C. C. Baldwin, sales manager of the Western Electric Company of Omaha, is at the Lankershim. Mr. Baldwin has been touring the Coast with a view of establishing further branches of the company in the cities where it is not already located. This firm is a branch of the Sunset Telephone Company, run as an independent concern. Mrs. Baldwin is accompanied by his wife and son and J. C. Wallace of Chicago and C. W. Chestnut of Omaha. The entire party is returning from a visit to the Seattle Exposition.

Homesickness is said to have prompted Private Bricker of the Eighteenth Regiment, Pennsylvania National Guard, now in summer camp at Somerset, Pa., to attempt suicide Wednesday night by slashing his throat with a sharpened bayonet. Before the soldier could suffer much loss of blood, he was taken to the hospital and his wound dressed. It is said Bricker had been acting queerly since last Sunday, when he was visited by relatives.

CASTORIA

For Infants and Children.

The Kind You Have Always Bought

Bears the Signature of Chas. H. Fletcher

Bullock's

Bullock's Bargain Basement

Women's Vests at 15c. A Bargain Headliner

—And it is only one of the savings on women's and children's underwear and hosiery that it's safe for you to make in Bullock's Bargain Basement. These vests at 15c are swiss ribbed, with low neck, no sleeves, and silk taped neck and arms. Sizes 4, 5, 6—today 15c. Then there are other vests at 15c of swiss ribbed cotton, in sizes 7, 8, 9—at 15c.

Jersey Ribbed Underwear at.....25c
Women's vests with high neck, long or short sleeves and ankle or knee length pants—all sizes, including extra sizes.

Medium Weight Union Suits.....35c
Women's white Jersey ribbed union suits, with high neck, long or short sleeves and knee or ankle length. Sizes 4, 5, 6.

Women's Black or Tan Stockings.....12½c
A good quality with double heels and toes. All sizes.

Women's Fast Black Stockings.....8⅓c
Women's cotton stockings with double heels, toes and hemmed tops.

Children's Fine Ribbed Stockings.....10c
Fast black cotton stockings with double heels, toes and elastic tops.

INDESTRUCTO TRUNKS

They Are Going Rapidly

Some One Will Be Disappointed

PIANO SALE

TWO DAYS MORE

35 Pianos For Less Than $200 Each

REASON: The Elks put the soft pedal on the piano business temporarily—you know that. They also put the loud pedal on running expenses. (We aren't complaining, however.) We planned for it—got these bargains together for you—and yesterday's business far exceeded our expectations. You can't afford to overlook these bargains or to delay coming in. They are going rapidly. We are determined to make a good month of a poor one.

$350 Values for Less Than $200

FOR TWO DAYS MORE

Besides the new Pianos we offer the following from $169 up:

MOZART	BRAUMULLER	KIMBALL
STEINWAY	EVERETT	PEASE
METROPOLITAN	PACKARD	PLAYOLA PIANO
DECKER & SON	FRANK B. LONG	OUTSIDE PLAYERS

Easy Terms. Exchange Privileges—But You Must Act in Two Days

STORE OPEN EVENINGS DURING THIS SALE

The Wiley B. Allen Co. Kimball Pianos

416-418 South Broadway

Schools and Colleges.

Marlborough School for Girls

863 West 23rd Street

Fall term begins September 28th. Certificate admits to college. Pupils under 14 not received.

References from school last attended absolutely necessary if applicant is unknown to the principals.

Weekly lectures in French, with stereopticon by Mons. Jacquard Auclair, of the French Alliance.

Miss Wiltshire will be at the school during July and after September 6th, from 2 to 4.

MRS. GEORGE A. CASWELL, Principal.
MISS GRACE WILTSHIRE, Associate Principal.

Marlborough Preparatory School FOR GIRLS UNDER FOURTEEN.

636 West Adams Street.

Between Chester Place and Figueroa St. Take yellow University car to Chester Place.

FAMILY AND DAY SCHOOL.

Careful home training, thorough preparation, constant advancement, irrespective of grade limit.

French, German, Spanish, under superior native teachers.

Physical development a specialty. Indoor gymnasium, outdoor courts for drills, grounds adapted to freedom of outdoor life.

Fall term begins September 28th.

The principal may be seen by appointment. Telephones West 2216 and 22209.

MISS IDA B. LINDLEY, Principal.

Cumnock School of Expression

Mrs. Merrill M. Grigg, Director.

Sixteenth Year Opens Sept. 23

Boarding and Day School for Girls.

EXPRESSION COURSE—for general culture or teaching—embracing Oral and Written Expression, Literature, Dramatics, Voice Culture, Physical Training. Private lessons given all pupils. NORMAL COURSE IN PHYSICAL EDUCATION.

CUMNOCK ACADEMY

Mrs. O. Howard Barnum, Principal.

CERTIFICATE ADMITS TO COLLEGE. Regular high school course, or elective course adjusted to individual needs. All pupils given expression work. Small classes. Individual attention. Outdoor life and gymnastics. Ungraded classes below high school. Send for catalogue. 1500 S. FIGUEROA STREET.

The Brownsberger Commercial College

953-7 W. 7th Street

Send for new catalogue.

F. BROWNSBERGER, Pres.

Miss Wing's School

1238 Alvarado St. Day and Boarding School Reopens last Wednesday in September. Prepares for college. All departments. Send for new catalogue.

SPECIAL SUMMER TERM

Boys and girls brought up in all branches. All grades and departments. Credits accepted in public schools. Arrange for work immediately. Special course in piano instruction. Sunset West 5544. Home 53144.

THE MARYLAND SCHOOL

720 BEACON ST., LOS ANGELES

DEPARTMENTS: — Academic, Commercial, Primary and Kindergarten.

Large, airy rooms, out-of-door kindergarten. Special attention given to music.

F. A. BARR and C. GOUGH, Principals.

The Orton School

An English and Classical School, Day and Boarding.

ACCREDITED TO COLLEGES. PARIS BRANCH. Art, Music, OUTDOOR STUDY, Gymnasium.

ANNA B. ORTON, Prin.

154 S. Euclid Ave., Pasadena. Home 696.

Private teachers in all preparatory and commercial subjects. 20th year. 417 West 5th st.

L. A. Business College

CALIFORNIA SCHOOL FOR BOYS.

Boarding and Day. Primary, grammar and college preparatory courses. Military drill, physical culture, sloyd. Summer session. N. William Brick, M.A., Principal. 1948 Lovelace Ave. Home 23673.

HARVARD SCHOOL [Military]

Western Ave. Boarding and Day Pupils. Ten-acre athletic field. Manual training shops. U. S. Army Officer detailed by the Secretary of War. Write for Illustrated Catalogue. Tel. 72147.

Grenville C. Emery, Litt. D., Head Master.

URBAN MILITARY ACADEMY

Leading coast school, exclusively for Young Boys. Investigate. For catalogue phone 53547.

FISK TEACHERS' AGENCY

4000 positions filled on Pacific Coast. Recommends teachers to schools and families. Both Phones. R. W. and M. L. Cheddington, Mgrs. DOUGLAS BLDG., 257 S. SPRING STREET.

Boynton Teachers' Agency

Established 1888, supplies teachers of every grade to schools and families. Boynton Normal prepares teachers for certification. Begin June 1. 325 Stimson Block. Both phones.

Girls' Collegiate School

CASA de ROSAS

Adams and Hoover Streets.

MISS PARSONS and MISS DENNEN, Principals.

18th Year Begins Thursday, September 23d. Certificate admits to leading colleges.

UPPER SCHOOL Girls over thirteen years of age. Domestic science, music, art. Post-graduate work, gymnasium. Limited number resident pupils.

949 W. Adams Street. Opposite Casa de Rosas.

LOWER SCHOOL Girls under thirteen years of age. Kindergarten, four years of Preparatory Department. Sifting girls for Upper School. Music, art, gymnasium. Boys in Kindergarten and Primary classes. Resident pupils.

MISS THOMAS and MISS MOSGROVE, Associate Principals.

Heald's

Business College, 614 S. Grand Ave. Special work in all Commercial, Shorthand and English branches. Positions secured. We will make it profitable for you to spend your vacation with us. Call, write or phone F4761, M511.

Isaac S. Wardell's Business College

Fifth Floor Hamburger Building.

In full progress during summer. No vacation. Bookkeeping, Shorthand, Typewriting, and all allied branches. Day and evening. POSITIONS SECURED. Call, write; both phones.

MISS DE LAGUNA AND MISS VANCE'S SCHOOL FOR GIRLS THE WESTLAKE SCHOOL.

Accredited to leading colleges. 613 South Alvarado street. Main 4000, Home 51065.

YALE SCHOOL

T. G. Adams, B.A., Head Master (Yale.) Boarding and Day School for Boys. Fine Gymnasium. Illus. Cat. Main 6236. 261-269 NORTH UNION AVENUE. Summer Session.

Dobinson School of Expression and Dramatic Art. Dobinson Auditorium, 1044 South Hope. Send for Catalog. Summer Course. F5226.

The Home of Dutchess Trousers

10c a Button, $1.00 a Rip.

Jacob Salzman

6th and Main.

Los Angeles County—Its Cities and Towns.

NEWS REPORTS FROM CORRESPONDENTS OF THE TIMES.

PASADENA.

GIRLS ESCAPE FROM WHITTIER.

ARE CAPTURED AFTER A WILD NIGHT AT ARCADIA.

Runaways Meet Couple of Young Men in Los Angeles Restaurant and With Them Indulge in Carousal—Local Man to Inherit Part of Estate of Father.

Office of The Times, No. 38 S. Raymond Ave.

PASADENA, July 29.—Two girls, who escaped from the Whittier Reform School last Monday night, were located and arrested here late yesterday afternoon. Capt. Connors of the school will call for them this morning and return them to the institution.

The runaways are Lucy West, aged 18, formerly of Fresno, and Ida Robinson, aged 14, formerly of Alameda. They have been in Whittier since last April. They made their escape shortly after dark Monday night, and reached Los Angeles, where, by going into a restaurant, they met a couple of young men, who gave them money. Tuesday night these young men took them in an automobile to Arcadia, where, according to police advices, a wild carousal was indulged in. The following morning they eluded their escorts, and came to Pasadena, securing rooms in a lodging-house here, where they slept all day. That evening they prevailed upon a private family at No. 245 Arcadia street to rent them rooms.

Yesterday afternoon Detective Shultz met Miss West in Central Park, and recognized her from the description that had been sent out by the reform school. He succeeded in wringing a confession from her, and learned the whereabouts of her comrade. The two girls spent the night in jail.

HEIR TO ESTATE.

By the death of his father, Rev. Richard A. Griffin of Bedford, Mass., which occurred today, Percy Griffin of Pasadena will receive, it is said, about $10,000 from the estate. The dead clergyman was very prominent in his section of the country for the past thirty years, not only as an exponent of the Unitarian faith, but as a writer. He was also a painter of some note, and amassed a good-sized fortune. This will be divided among the heirs, a widow, one daughter and four sons. Percy Griffin has been in California for several years.

Rev. Dr. Griffin was one of four brothers, all Baptist ministers in London. He became associated with Rev. Charles Haddon Spurgeon at the London Tabernacle. On reaching America he changed his faith, and wrote a memorable book on the subject, "From Traditional to Rational Faith." He held important pastorates in New England, retiring some years ago. He wrote many books and hymns, and contributed liberally to the magazines.

HAPPILY CELEBRATED.

A host of friends of Mrs. Myra K. Phelps made happy her 53rd birthday last evening, by gathering at her pretty home at No. 475 Herkimer street, bringing dainty souvenirs.

Mrs. Phelps came to Pasadena fifteen years ago for her health and while she has been shut in for many years, her home is said to be one of the brightest in the city. She has no relatives here and yesterday said "I have a good friend visit me every morning in The Times. I read it thoroughly and some time I would like to tell you how much of a companion a daily paper may become."

PROMINENT MAN STRICKEN.

Harrison T. Kendall, of No. 1199 South Orange Grove, is suffering from a stroke of paralysis, affecting the left side of his body. Dr. Henry Berry fears that owing to a complication, Mr. Kendall may not recover. The patient has been sick for some time.

Kendall has lived here a number of years and has been identified with public enterprises. He has a host of friends who will regret his serious illness. He came west when 16 years old and has been engaged in mining ever since, having large interests along the mother lode in Northern California.

Mr. and Mrs. R. R. Witts announce the engagement of their daughter, Miss Elizabeth Witts to August V. Handorf. Owing to the recent death of the bride's uncle, Conrad Stackhouse, and the death of the groom's brother, Henry Handorf, the wedding, which is to take place the latter part of August at the Witts home, No. 180 South Oak avenue, will be a quiet one.

LAUGHABLE SPORTS.

George H. Swarthout has been appointed chairman of the Sports Committee for Pasadena Day which is to be held at Redondo on August 12. He states that he is preparing a programme of the most laughable sports ever entered into by a happy, pleasure-bent public. In addition he will call for genuine merit. The Sports Committee will visit the grounds early next week and complete their arrangements. It is estimated by Secretary Bertoneau that 6000 people will attend the picnic this year.

CARTRIDGES POP.

A combined woodshed and wash-

Miss Elizabeth Witts, of Pasadena, who is to marry A. V. Handorf.

house in the rear of E. L. Bean's property at No. 761 North Marengo avenue was destroyed by fire early yesterday morning. Residences and other structures in the rear of adjacent lots were threatened. The Villa-street fire department was handicapped in its attempt to extinguish the flames by the fact that a number of cartridges stored in the shed exploded at intervals for several minutes and kept the firemen ducking. The fire was started by a stove that had been lighted to heat water for washing. The loss amounted to $250.

SEEKS CAPITAL HERE.

Late yesterday afternoon George B. Harrison of Los Angeles called on Secretary A. J. Bertonneau of the Board of Trade and asked information concerning Pasadenans who might like to finance a factory for the manufacture of Wright aeroplanes here.

Harrison states that the Wrights will sell their American rights for $100,000, and include with this $50,000 in contracts for machines. It will take $50,000 more to start a factory. Harrison is trying to interest the Board of Trade on the basis that such a factory here would be a unique advertisement for Pasadena.

PASADENA NEWS NOTES.

Andrew Ryan of No. 189 North Pasadena avenue, an old settler here, is seriously ill from paralysis.

Miss Madeline Barnes has as guest a cousin, Miss Walsh.

Lloyd R. Macy, a director of the Humane Society, is expected to arrive home from his European trip tomorrow.

Mrs. Clarence Austin and her sister-in-law, Miss Louise Austin, left yesterday on a two weeks' visit at the ranch of Mr. and Mrs. David Baldwin, situated in the mountains about thirty miles from Lancaster.

F. C. Drake, Jr., a junior at Yale College, is spending the summer with his parents, Mr. and Mrs. F. C. Drake, at the Vista Del Arroyo.

Byron S. Harvey, son-in-law of Charles D. Daggett, will arrive here tomorrow for a visit over Sunday, on a short business trip from Chicago.

Mr. and Mrs. J. H. Sale and son, Marmaduke Sale, of Louisville, Ky., are spending the summer at the Vista Del Arroyo.

A telephone is to be installed for each bed in the new building of the Pasadena Hospital Association. As it will be possible to connect with the sound boards at the Pasadena Presbyterian and First Methodist churches, the patients will be able to enjoy a Sunday sermon as well as talk at other times with their friends.

Chief of Police Favour is keeping peace in the neighborhood on North Fair Oaks avenue where he recently moved. Night before last he heard "boisterous and tumultuous conduct, traducing, etc.," as his complaint expresses it, and he had Lieut. Copping arrest George Dwyer of No. 1144 North Mentor avenue. A sentence of thirty days was suspended during good behavior on the part of the defendant.

The newly organized trolley baseball league will open Sunday with a game on the Raymond grounds between the Pasadena and McCormick teams. The other teams in the league are the Santa Ana and the Negro Giants.

The Ensign Bagley Camp of Spanish War Veterans has appointed a committee to assist in the promotion of the endeavor to secure a memorial hall for the purposes of the G.A.R. and other patriotic organizations.

The fifteen-months'-old baby of Attorney Elmer I. Moody has lost the end of the same finger twice. First the heavy lid of a window seat fell upon it, practically severing it from the hand. A few days later the child pulled the bandage off with his teeth and the end of the finger came with it. It has been sewed on for a third time and the hand is now strapped to the little fellow's breast.

Mike Schnurr of Eagle Rock is now charged by a warrant issued at the instance of the Humane Society, with having left a horse to die. Two Japanese and C. F. Nixon have each passed the responsibility along and it is now up to Mike.

See Phelps for fine wall paper.

Pictures framed at Wadsworth's

Hotel Vista del Arroyo, New Annex. Bungalows. Unexceptionable environment. Pasadena.

PLAYA DEL REY.

PLAYA DEL REY, July 29.—This pleasure place will on Saturday be the rendezvous of the Modern Woodmen of America of the Southern California jurisdiction. The programme will include sports and contests of many kinds and classes. Large numbers of Woodmen and their families are expected. The Los Angeles Fellowship will picnic here on Saturday of next week, and on Admission Day the excursionists will be the members of the Illinois Society of Southern California, on their semi-annual outing.

VENICE.

VENICE, July 29.—August 7 will be Los Angeles day here. The Chamber of Commerce of that city, through its directorate, has accepted the invitation to come to the beach for a day's outing, and a large crowd is anticipated.

Especially attractive entertainment programmes for the morning, afternoon and evening of September 9, Admission Day, are being arranged.

Redondo, Hermosa and Manhattan Special Paper Service.

The Times has inaugurated a special motor service to the above beaches, making it possible for the agent in each place to deliver the paper to patrons as early as the most exacting could wish. Patrons in either place not receiving an early morning delivery service will confer a favor by promptly advising the publishers of the fact.

LONG BEACH.

POUNDS PILES OUT OF WHARF.

OCEAN KNOCKS BIG STICKS FROM CITY STRUCTURE.

Pieces Which Come Ashore Show That Teredo Is Making Extensive Inroads on Repairs Which Cost Several Thousand Dollars a Year Ago—Craig Criticised.

LONG BEACH, July 29.—Two more piling under the outer wharf were broken off at the water's edge last night by the sea's heavy pounding. The condition of the pieces which came ashore indicates that the teredo is making active inroads and that more of the piles will be snapped off before the cessation of the present heavy swells. The piling was put under the wharf a year ago at an expense of several thousand dollars. This early demolition leads Wharfinger Beattge to believe that it was made from trees cut in the wrong season. He believes that the only substantial form of piling is of cast iron pipe filled with concrete. Sooner or later this plan will have to be adopted, he thinks.

Mayor Windham and the Board of Public Works made a careful investigation this morning, but found no further evidence of weak piling. The wharf is in no wise endangered.

SUPERINTENDENT DISCHARGED.

President Craig of the Board of Public Works has aroused the indignation of the residents in the neighborhood of Bixby Park for unceremoniously discharging Superintendent Barber. The latter was for three years in charge of the park and transformed it from a wilderness to a beauty spot. The alleged cause is allowing a fire in the park, through the embers of which a small boy ran and burned his feet. The fire has been maintained for three years to dispose of leaves and rubbish. The superintendent was in no way to blame. Barber demanded a hearing and was given a star chamber session of which no minutes were taken. The matter will be made a subject of inquiry by the Council at its next meeting.

BAPTIST ASSEMBLY.

At the Baptist assembly today Rev. A. W. Rider discussed Mohammedanism as contrasted with the Christian religion. Dr. C. H. Dodd concluded his course of Bible study with a talk about "Jesus and Men of Genius." He will be succeeded tomorrow by Dr. A. C. Dixon of Chicago. Tonight Rev. Frank Dowling lectured on "What a Boy."

Tomorrow's programme includes the routine Bible study and children's work. There will be an address in the morning by Rev. Fred Haggard on "Foreign Missions" and a lecture in the evening by Dr. A. C. Dixon on "Lessons from Lincoln."

Debarred from holding office in the athletic branch of the school body by the High School faculty, because she played in a tennis game against their orders, though not in school hours, Miss Lilly Kincade, captain of the girls' champion basketball team, will next year attend Los Angeles High and play with the team of that school.

TWO OF THEM.

Johnson Doggett of Denver, out fishing in the launch Flyer today, hooked a jewfish, which kept every one busy for three and one-half hours before it was brought to gaff. It was then discovered that a thresher shark, fourteen feet long, was also hooked, and the fight had been made against both of them.

After trying for two years to eject N. S. Jillson and family from a house, the owner, D. E. Allman, finally secured judgment yesterday and this morning Deputy Sheriff Osterholt appeared and ordered the people out. A tearful discussion ensued, ending finally in the family being allowed until Monday to vacate. Jillson, it is said, offered to move for $100, but the plaintiff, sooner than agree to what he considered an extortion, spent $200 in attorneys' fees to dispossess the family.

ELECTION TODAY.

Tomorrow Long Beach will hold an election on the annexation of a strip of land on the west side of San Gabriel River, which was omitted in the election held by San Pedro to absorb Terminal Island. There are eight votes in the territory, and there will be no opposition. The acquisition of the territory will give Long Beach control of both San Gabriel jetties at the entrance to the inner harbor.

A Woman's Socialist Union has been formed in Long Beach as a branch of the State organization. Officers are Mrs. A. E. Turner, secretary, and Mrs. Harriet Craven, treasurer.

John Adams, a tramp, threatened a housewife this morning with bodily harm if not given money and used obscene language to say so. He fled when the woman telephoned for an officer, but was pursued, caught at Naples and given ninety days in jail by Justice Hart, all within three hours.

GASTRONOMIC.

Members of the American Pharmaceutical Association, which meets in Los Angeles, August 16 to 22, will be tendered a dinner at the Hotel Virginia on Wednesday evening, August 18.

H. P. Paschall of Oklahoma today met his sister, Mrs. William Guthrie of Selma, Cal., whom he had not seen for thirty years. The reunion was brought about by Capt. Art Paschall, another brother.

"Lew-Is the Light," a religious crank who was driven from Long Beach several months ago, has been heard from. He sent threatening letters to people in trouble, trying to compel them to pay him "tithes" to avoid further misfortune. A letter he mailed from Los Angeles to a young lady who recently lost a diamond ring, is in the usual style and has been turned over to the police.

SOMETHING INTERESTING.

A Remarkable Showing and Opportunity With a Rapidly-Growing Industry.

Saturday, July 31, is the last day when you can buy "Home Builders'" stock for $1.35 a share, as August 1 the price goes to $1.40. In order that you may not miss this opportunity because of pressure of weekend business, "Home Builders'" offices at 310 Mason Opera-house Bldg. will be kept open until 9 o'clock (with elevator service) Saturday evening. This will afford ample opportunity to a large number of people who have been making investigations and inquiries, who may not find it convenient to get in during the earlier business hours of Saturday and thereby miss the opportunity.

The growing demand for "Home Builders'" stock by all classes of investors, evidenced by an increase of over 94 per cent. in the list of stockholders during May and June, is most encouraging, and shows unbounded confidence in the policy of dangerous speculation and costly debt avoided, now thoroughly established in the minds of the wise investors as well as with the company and its many stockholders.

Prohibition Does Not Prohibit

Buying pure liquors at the Old Plantation Distilling Co., 108-110 S. Broadway, $1.25 full quart. 'Phones Home A.1272, Sunset Main 1911.

Redondo, Hermosa and Manhattan Special Paper Service.

The Times has inaugurated a special motor service to the above beaches, making it possible for the agent in each place to deliver the paper to patrons as early as the most exacting could wish. Patrons in either place not receiving an early morning delivery service will confer a favor by promptly advising the publishers of the fact.

143 New Stockholders

Were added to our stockholders' list during June, now numbering over 2500. To enable the 150, or more, who want to "get in"

The Largest Co-Operative Building Company in the World

during July, and share with us, share and share alike,

Our QUARTERLY CASH DIVIDENDS

We have placed on sale 20,000 shares of stock at $2.85 a share. All stock bought this month will share in our 54th quarterly cash dividend

Amounting to Over $77,000.00

which is payable August 15th, 1909. This corporation affords protection to all small stockholders by a GUARANTEE FUND, as shown by the following statement of a local bank:

This is to certify that this bank holds a fund, valued at over $26,550, to be used solely for the protection from loss of any stockholder in the Los Angeles Investment Company, who has purchased from the company not over $500 worth of stock, should they desire to sell.

This fund was donated by the officers and old stockholders of that company, but its management rests solely with the officers of this bank.

GLOBE SAVINGS BANK, By R. H. Morse, Cashier.

You can become one of our stockholders by purchasing as low as 5 shares. Terms as low as $1 cash, balance weekly or monthly. No one has ever failed to get their money invested with us upon demand.

HOMES

LOS ANGELES INVESTMENT COMPANY

335-337 SOUTH HILL STREET

CAPITAL AND SURPLUS OVER $2,588,000.00

GOOD MIXERS.

MADCAPS DIP IN WHITE CAPS.

GAY GIRLS FROLIC IN OCEAN WHILE MEN SING.

Beach Resort Invaded by Merry Party of Munich Damsels Accompanied by Male Quartette—Enjoy First Bathe in Pacific and Say the Water's Fine.

OCEAN PARK, July 29.—The Madcaps and the Whitecaps indulged in a friendly battle this morning. The scene of the encounter was on the beach here, to which playground the entrancing Madcaps of the Orpheum circuit were whisked by automobile from Los Angeles. They wanted to take their first view of the Pacific. The fair Bavarian visitors were the guests of Capt. C. W. Jargstorff, who placed three Pope-Hartford touring cars at the service of the party. The start was made from Los Angeles about 9 o'clock and the beach was reached after a pleasant run of forty minutes. Accompanying the pleasure party were four singers, members of the Globe City Male Quartette, Thomas Newman, first tenor; George Stedman, second tenor; James Fresneda, bairtone; and Otto Dober, basso. Music cheered the excursionists on the joyful way and the arrival at the shore brought happy exclamation of appreciation in soft Teutonic accent. The nine Madcaps quickly exchanged their traveling suits for natty bathing suits. After several poses for the official photographer of the party there was a rush for the surf. Bayside visitors were quick to recognize that the beach was invaded by a merry army of cheerful fun-lovers and in turn the guests appreciated the reception which greeted their graceful presentation of acrobatic stunts.

The party included George and Mrs. Ottie McKay, managers, and the eight Madcaps, Misses Gretchen Fink, Marie Neckar, Fricola Hirsch, Hulda Hirsch, Anna Escherrer, Fanny Escherrer, Rosa Burklein and Betty Fuchs. They are from Munich and include three pairs of sisters. They grew up together, having been instructed in the Royal Bavarian dancing school attached to the Royal opera. All speak English fairly well. While they have toured this country on the Orpheum circuit and have played all the houses in the Northwest, San Francisco and Oakland, they had never seen the Pacific ocean until today. This little seaside excursion was organized for the purpose of giving them a view of the greatest ocean and an opportunity to enjoy a dip in it. The time, the place, and the girls were agreeable; and it was the only chance, as these entertainers go East from here, traveling by the way of Salt Lake City. They are all expert swimmers, carry their own bathing suits and indulge in water sports whenever there is a chance. They are also clever athletes, that being essential in their clever dancing. The trip to the beach was made by way of West Lake, Wilshire boulevard and Venice, and the return journey via Santa Monica and the Palisades, Brentwood, Soldiers' Home, Hollywood and "The Outpost," the start from the strand being made at noon.

Redondo, Hermosa and Manhattan Special Paper Service.

The Times has inaugurated a special motor service to the above beaches, making it possible for the agent in each place to deliver the paper to patrons as early as the most exacting could wish. Patrons in either place not receiving an early morning delivery service will confer a favor by promptly advising the publishers of the fact.

WOMAN BRUTALLY ATTACKED.

Man Whose Proposals She Rejected Nearly Murders Her at Malcon. Boost for Artesia.

ARTESIA, July 29.—A man giving the name of Valentine Zanga assaulted and nearly killed a woman at Halcon station, east of town, last night. The woman, who is too seriously injured to give her name, lies in the hospital at Santa Ana and the Sheriff is scouring the country for the criminal. The woman and Zanga were coming out from Los Angeles on the late car on the Pacific Electric Railway, and the man overheard her tell the conductor that she was going to Talbert. Zanga was sitting in the seat ahead of her and, turning, told her that he would tell her when to get off, as he was going to Talbert also. When the car reached Halcon, two miles east of Artesia, he told her that was the place, and they both got off. Zanga then told her that it was not Talbert, and made indecent proposals to her, which were rejected. A fight ensued. The man pulled out a beer bottle and struck her over the head several times, cutting great gashes in her head and rendering her insensible. He then took a club that was lying near and beat her head and shoulders until they were an unrecognizable mass and threw the woman into a pool of water, apparently believing her dead. About 3 o'clock this morning she crawled into Cypress station and found a man who could understand her language, French. She was so badly injured that she could not give her name distinctly, but said she lived on the Blahard ranch in Talbert. Her clothing was nearly all torn off and blood, flowing from many wounds in her head and shoulders, covered the entire upper half of her body. The Sheriff of Orange county was notified and came up from Santa Ana on the first car, bringing a physician with him. They took the injured woman to the hospital in that city, where little hopes are entertained for her recovery. The officers are hunting for the assailant.

"BOOST" IS THE WORD.

Seward Simons of Pasadena delivered an address to the Citizens' Association of this place last evening at their quarterly meeting. It sounded the keynote of progress in this little town. The meeting was largely attended, over three hundred being present. It was held in the operahouse, which was well filled. "Boost" was the word most used during the evening, and many new members were added to the organization.

AZUSA.

AZUSA, July 29.—A charming midsummer affair was the farewell reception given on Tuesday evening to Prof. and Mrs. W. A. Sheldon by the Woman's Club at the home of Mr. and Mrs. E. T. Thomas on Azusa avenue.

Prof. Sheldon has for seven years been principal of the Citrus Union High School. He leaves to become assistant head master of the Harvard Military School. Mrs. Sheldon has been prominent in club work and in the social life of the town.

The programme consisted of a violin solo by Miss Roche, a vocal solo by Mrs. Roche, a vocal solo by Mr. Thomas, a vocal duet by Misses Hazel and Edna Eldred, and an original story by Mrs. Coulter.

Out-of-town guests were Mrs. Gelwicks, Miss Cook and Miss Willard of Escondido.

LORDSBURG.

LORDSBURG, July 29.—The funeral of José D. Palomares took place today and was the largest attended of any held in this neighborhood. Though a humble citizen, Palomares ever tried to help his fellow-man, and at his funeral men and women assembled out of respect to his memory, and there journeyed to his grave 127 carriages filled with friends who mourned his loss.

LARGE FREIGHTERS.

REDONDO BEACH BREAKS RECORD.

BIG TONNAGE OF SHIPPING THERE YESTERDAY.

One Vessel from Japan and Another from China—Latter Brings Cargo of Pig Iron and Japanese Furniture—Metal Used Extensively for Manufacture of Automobiles.

REDONDO BEACH, July 29.—For the first time in its history Redondo Beach has three of the largest vessels of the Pacific at her docks at one time. They are the Norwegian steamer Christian Michelsen, from Japan; the British steamer Hazel Dollar, from China, and the passenger steamship President. The total tonnage of these three vessels is nearly 10,000. In addition a third vessel from abroad, the Robert Lewers, from the Hawaiian Islands, is here.

In the past ninety days the Santa Fé system has received at this port nearly 500,000 railroad ties. Several large vessels are loading and on the way from foreign and domestic ports with more ties for the same company.

Considerable speculation has been aroused by the arrival of such an enormous quantity and railroad men have concluded it must mean the construction of new lines. The ties received and on the way would be sufficient to construct nearly 400 miles of new road.

The first shipments were from the redwood forests of Northern California, and cost 74 cents apiece. The shipment of these ties has almost ceased and now comes the big shipments from Japan. These ties are from the oak forests along the northern coast, and are so hard that it is almost impossible to penetrate them with an ordinary nail. The tests show them to last nearly three times as long as the redwood ties, and they are still cheaper, costing about 55 cents each after paying the freight and a 20 per cent. duty.

The British steamship Hazel Dollar brought a cargo of pig iron and Japanese furniture. The vessel has a crew of forty-one Chinamen and eight officers. She is 445 feet in length, has a breadth of fifty-one feet and her capacity is 2845 tons. The special United States emigration agent is exercising every precaution to prevent the Chinese crew taking "French leave" to the forbidden land.

The cargo of iron is consigned to the Union Tool Company at Los Angeles. It is said to be of superior quality and practically untempered. This same metal is now being extensively used in the manufacture of locomotives and particularly automobiles.

The schooner Robert Lewers, which arrived today, has a cargo of 300,000 railroad ties for the Santa Fé system. She made the trip in thirty-two days. This is one of the largest sailing masters in the commerce of the Pacific. She is discharging at wharf No. 2.

POMONA.

POMONA, July 29.—The contract for the reconstruction of the four-story Pomona Implement Company building on the corner of Second street and Garey avenue, now owned by the Southern Pacific, which has been let to Guy C. Cain for $14,125. The bank will occupy commodious quarters on the corner, and there will be one store on Second street and one on Garey avenue. The second floor will be fitted up with modern office suites, with a separate entrance on Garey avenue. There will be a large four-faced clock on the corner, which will be illuminated at night.

Work will soon be commenced on the new store building to be erected on South Thomas street, between Second and Third streets, for Gen. Phillips.

Rev. J. Wilkins, D.D., rector of St. Paul's Episcopal Church is working in the interest of the superannuate clergyman pension fund.

HOLLYWOOD.

HOLLYWOOD, July 29.—The marriage of Miss Margaret Irene Mahoney, daughter of Mr. and Mrs. Thomas O'Brien, to Dr. J. Ralph Alcorn, son of Mr. and Mrs. William A. Alcorn of Villisca, Iowa, was celebrated this afternoon at 2 o'clock at the bride's home on North Cahuenga avenue. Rev. W. J. Murphy, of the Church of the Blessed Sacrament, officiated. There were no attendants and only the family witnessed the ceremony. The bride was charmingly attired in white satin princess gown, with long train, with yoke and cuffs of rose point lace. She carried a bouquet of bridal roses and maidenhair ferns. Miss Ethel King of Los Angeles, her cousin, assisted her with the ring. Mr. and Mrs. Alcorn have gone to Yellowstone Park and the East for a two months' trip. They will reside at their home in Hollywood.

FAILED TO UNDERSTAND CAUSE OF HER TROUBLE

"I wish in a public manner to express my gratitude for the benefit that has accrued to me from the taking of one bottle of Cooper's New Discovery medicine," says Mrs. Napoleon Miller of Enosburg Falls, Vt. "For the past three years I have been unable to lie upon my right side. There was something wrong which I never understood, and after treating with a number of physicians without obtaining any relief, I concluded they were as ignorant of the cause of my trouble as I was myself.

"I also tried a number of internal remedies, as well as liniments and fly blisters externally, with practically no benefit whatever.

"I had for some time been hearing of the Cooper medicines, and decided to try them as a last resort. I got one bottle of the New Discovery preparation. Before all the bottle had been used, my trouble disappeared and has not since returned. I can lie in any position and feel comfortable.

"The medicine has helped me in other ways—made me feel stronger and more buoyant and has caused me to consider Cooper's New Discovery the most remarkable preparation in existence worthy of the success it has obtained."

The Cooper remedies are on sale in Los Angeles at the Owl Drug

olders

enable the 150, or more,

Building
d

VIDENDS

his month will share in

00.00

mall stockholders by a

e used solely
nt Company,
hey desire to

pany, but its

Cashier.

as low as $1 cash, bal-
us upon demand.

MPANY

T
00

United States emigration agents are exercising every precaution to prevent the Chinese crew taking "French leave" to the forbidden land.

The cargo of iron is consigned to the Union Tool Company of Los Angeles. It is said to be of superior quality and practically unbreakable. This same metal is now being extensively used in the manufacture of locomotives and particularly axles.

The schooner Robert Lewers, which arrived today, has a cargo of railroad ties for the Santa Fe system. She made the trip in thirty-two days. This is one of the largest sailing masters in the commerce of the Pacific. She is discharging at wharf No. 2.

POMONA.

POMONA, July 29.—The contract for the reconstruction of the former Pomona Implement Company building on the corner of Second street and Garey avenue, now owned by the State Bank of Pomona has been let to Grant & Cain for $14,125. The bank will have commodious quarters on the corner and there will be one store on Second street and one on Garey avenue. The second floor will be fitted up for eastern office suites, with a stairway entrance on Garey avenue. There will be a large four-faced clock on a tower over the corner, which will be illuminated at night.

Work will soon be commenced on the new store building to be erected on South Thomas street, between Second and Third streets, for George S. Phillips.

Rev. J. J. Wilkins, D.D., rector of St. Paul's Episcopal Church this evening in the interest of the Episcopal superannuate clergyman pension fund.

HOLLYWOOD.

HOLLYWOOD, July 29.—The marriage of Miss Margaret Irene O'Brien, daughter of Mr. and Mrs. J. Ralph O'Brien, to Dr. J. Ralph Alcorn, son of Mr. and Mrs. William A. Alcorn of Villisca, Iowa, was celebrated this afternoon at 2 o'clock at the bride's home on North Cahuenga avenue. Rev. D. W. J. Murphy, of the Church of the Blessed Sacrament, officiated. There were no attendants and only the bride's family witnessed the ceremony. The bride was charmingly attired in a white satin princess gown, made demi-train, with yoke and cuffs of point lace. She carried a bouquet of bride roses and maidenhair ferns. Miss Edith King of Los Angeles, her cousin, assisted her with the ring. Dr. and Mrs. Alcorn have gone to Yellowstone Park and the East for a two months' trip. They will reside at Bond Hollywood.

DERSTAND
HER TROUBL

"I had for some time been reading of the Cooper medicines, and decided to try them as a last resort. I bought one bottle of the New Discovery preparation. Before all the bottle had been used, my trouble had disappeared and has not since returned. I can lie in any position and feel comfortable.

"The medicine has helped me in other ways—made me feel stronger and more buoyant and cheerful. I consider Cooper's New Discovery the most remarkable preparation and worthy of the success it has obtained."

The Cooper remedies are on sale in Los Angeles at the Owl Drug Co.

Newsy Happenings South of the Tehachepi.

NEWS REPORTS FROM CORRESPONDENTS OF THE TIMES.

LAND JUMPERS.

TEN ARMED MEN TAKE POSSESSION OF RANCH.

[BY DIRECT WIRE TO THE TIMES.]

SANTA BARBARA, July 29.—[Exclusive Dispatch.] Ten men, fully armed, took possession today of land which William Packard has claimed as part of his 10,000-acre ranch near Surf.

This action is the result of a secret investigation carried on by the squatters' attorneys, Harry Diedsloe of San Francisco and Paul Fox of Lompoc, resulting in the belief that 1000 to 1500 acres of the so-called Packard ranch, are in reality unclaimed government land, Packard's title to it being void.

Packard left for Europe, July 24, and today the ten men, armed against any interference, moved on to the land and are preparing to build cabins, each claiming 160 acres. As soon as news of their coup got abroad many others not in the squatters' pact made a rush to get their fingers in the pie.

The pie is rich as there are buildings on the tract and part of it is in alfalfa. At present it is worth $50 an acre, but it is believed the price can be doubled within a year. Several Englishmen are said to be part owners with Packard.

The tract in dispute lies between the Packard ranch proper and the Jesus Maria holdings. The California Oil Syndicate, of which Packard is president, owns 1500 acres of the entire amount known as the Packard ranch, but this is not the portion under dispute. Packard is at present in New York and his relatives here are trying to reach him tonight.

APPREHENDED.

RICE CAPTURED, WHILE AT WORK.

FOREMAN OF BRIDGE GANG IS MEANS OF ARREST.

Fugitive Will Be Lodged in San Bernardino Jail This Morning. New Mexico Officers Had Abandoned Man Hunt—Colorado Man Gets Position in High School.

SAN BERNARDINO, July 29.—Sheriff Ralphs received a telegram this morning from the officers at Needles, announcing the capture of A. N. Rice, the fugitive who escaped from New Mexico officers Monday. The man will be lodged in the County Jail tomorrow morning, charged with assault with a deadly weapon, based on his wounding of an Indian trailer. The New Mexico officers had returned home previous to the arrest, having abandoned the man hunt. Their conduct is giving rise to various theories. Rice obtained work with a bridge gang two miles west of Needles, whose foreman reported his presence to the authorities. He made no resistance to arrest.

Deputy Sheriff Bottoroff, who made the capture, wires that the prisoner admits his identity. He says that the officers have recovered the watch and revolver, which the fugitive took from Sheriff Mero of New Mexico, when he made his escape while the train on which he was being taken to New Mexico was delayed at Needles by washouts.

COLORADO MAN APPOINTED.

Prof. Charles S. Thompson, principal of the High School at Glenwood Springs, Colo., has been appointed to the chair of science at the local High School. He will be here this week with his wife and child to locate permanently.

The coming of Prof. Thompson is heralded by the educators of this valley, and anticipated by the pupils of the school, as he has won quite a record in Colorado as an instructor in athletics. Through his personal instruction the Glenwood Springs team won the championship in various track events, carried off honors in baseball, basketball and football, and is now one of the strongest teams in that state.

Prof. Thompson is also a man of reputation as a scientist and naturalist, although but 30 years old.

FRUIT CONTRACT SUIT.

A demurrer was filed today in the Superior Court by Pinkham & Mowitt, fruit buyers and packers of Los Angeles, to the complaint of J. T. Leavens of East Highland, who seeks to recover $1272.22, alleged to be due for oranges purchased by the firm through their agent, who has disappeared. The packers allege that they received the fruit to sell, and that a settlement has been made.

This is but one of many suits which are brewing against the firm. The orange growers say that the agent bought the fruit outright and, the market having slumped, the shippers now want to crawl out of their contract. It is declared that if they succeed the growers will lose heavily, in some cases the entire crop being involved.

AWAIT SENTENCE.

Sentence will be passed tomorrow on Clair Jerome, John Robinson and Edward Arnold, who today pleaded guilty to criminal charges. Jerome is charged with burglary, Robinson with contributing to the dependency of a little girl and Arnold with wife desertion. Arnold eloped from Ontario with Miss Isabelle Turnbull, the two being caught at Phoenix, Ariz., where they were rooming together as man and wife.

SERIES SENATOR'S BROTHER.

Miss Mattie Mosely and Louis M. Rollo, both of Riverside, were married here today by Rev. C. M. Crist, the Methodist parsonage. The groom is a brother of State Senator Rollo of Riverside. No reason for going to San Bernardino to have the marriage performed was given. The young folks left for Los Angeles immediately after the ceremony.

ELSINORE.

ELSINORE, July 29.—Almost all the apricot producers sold their dried fruit yesterday. N. L. Dickson, who reports that he has twenty tons, sold to Loud and Gherling at Pomona, as an all-round price of 7½ cents. Most of the smaller producers got the same firm 7¼ cents.

Harry Lillie, who estimates his crop at eighteen tons, and F. C. Lillie, who has over six tons, sold to Omsbury of Los Angeles, as did Mr. Lummis. A few of the larger producers have not yet closed their deals. The buyers furnish their own sacks. Prices are better this year than last, but far below the high prices of year before last.

The Dickson apricot crew were delighted yesterday on the Lake school ground by the Burnham crew, in a game of 13 to 17. The loosers gave a watermelon feast.

Henry Lillie crew was given a feed by Mr. Lillie and Mrs. H. E. Lee at the Lucerne Hotel last evening. The Burnham crew will be given an ice-cream social at the Burnham home tonight.

Mr. and Mrs. W. F. Rice of Long Beach have bought of Col. A. W. Buford, four lots and two houses, one being two stories and the other cottages on West Spring street, the consideration being $6000.

Glaubenaklee, a Los Angeles fellow, died Monday at the Murphy Hot Springs. The body was sent to Elsinore Tuesday by a local undertaker and prepared for shipment to Los Angeles yesterday morning. Death was caused by valvular heart trouble.

WOUNDED IN THE WILDS.

While Engaged in Friendly Scuffle in Mountains Santa Paula Hunter Is Injured.

SANTA PAULA, July 29.—While hunting in the wilds of the Alamo Mountains, in the northern part of Ventura county, Herman Keene sustained a broken ankle while engaged in a friendly scuffle with Earl Viles. The injured man was brought out twenty-five miles to civilization last night on horseback. He arrived at 1:30 o'clock a.m. when a physician was secured and the broken bones set.

LIBRARY BOARD ORGANIZES.

The Board of Library Trustees for the Dean Hobbs Blanchard Memorial Library appointed by Mayor Brooks, met last night and organized, adopted by-laws and appointed standing committees. Miss Sarah Blanchard is president, Dr. D. W. Mott, vice-president and Mrs. Florence Virden, secretary. In drawing lots for the length of term each member of the new board should serve, Miss Blanchard drew the short term which will end next April, Dr. Mott and Mrs. Virden, the two-year terms and D. W. Huffman and D. A. Webster, three years. Eight applications for the position of librarian were read, but no action taken. The date for opening of the library has not been set.

SCHOOL MATTERS.

The Union High School will open August 16, with these teachers: Principal, G. W. Crozier, late of Strongsburg, Neb.; H. S. Dkees, Miss Mabel Porter, Miss Ruth Fleisher, Miss Maude Hiett and O. E. Hyde. The latter is the instructor for the new manual training department.

The grammar school will open September 6. Teachers: Principal, P. F. Moore; seventh grade, Miss Barstow of San José; sixth grade, Miss Anita Williams; fifth grade, Miss Dora Garrison of Los Angeles; fourth grade, Miss Berge of Berkeley; third grade, Miss Mary Bailey; second grade, Miss Davis; first grade, Miss Mahan and Miss Underwood.

The Ventura Chautauqua is being largely attended by local people.

Work was commenced this week on the new City Jail.

HONOR FOR GIRL.

Wellesley College Will Publish Thesis Written by Clever Young Graduate of Redlands.

REDLANDS, July 29.—From Boston comes the news that the thesis written by Miss Ruth D. Eddy, for her master of arts degree presented in June is to be published by the department of English literature of Wellesley College, as the first of a series of volumes. A special fund for the purpose has been furnished. Miss Eddy's home is at No. 539 West Fern avenue, Redlands.

JAP COUPLE RELEASED.

Isjiro Imaso and Mrs. Nakano, the Japanese couple who eloped from Sacramento two weeks ago, and were captured last night at Colton, were released from custody at Redlands this forenoon. The woman proved that her husband, who had caused her arrest, had been cruel to her, and had threatened to sell her for $200. The husband was accompanied here by M. T. Miwa, secretary of the Japanese Association of Sacramento.

EL CENTRO.

EL CENTRO, July 29.—A valuable stallion lost his life in a fire on the ranch of W. H. Poole, about three miles west of El Centro, on Monday afternoon. Fire was discovered in the hay stacks, and it spread rapidly and reached the barn before anything could be moved from the building. Strenuous efforts were made to save the stallion, but it could not be made to leave its stall. Ten sets of harness, some implements and many tons of baled hay were destroyed by the flames. Fortunately a strong west wind carried the blaze and heat away from the house, so that it did not catch fire. Mr. Poole was away at the time, having taken a carload of hogs to Los Angeles.

ARROWHEAD ARRIVALS.

ARROWHEAD, July 29.—Arrivals today were: A. R. Vaughn, J. B. Bagley, W. M. Hunter, G. R. Bailey, C. T. Gordan, Andrew Danum, Miss Pearl Gleason, all of Los Angeles; J. H. Sharpe and W. H. Norby, San Francisco; W. A. Hemphill, Mrs. Hemphill, Miss Hemphill, Miss Beane, Pittsburgh; J. E. Brookings and J. E. Rowking, Redlands; Thora M. Brackings, Woodward, Iowa.

COLTON.

COLTON, July 29.—D. I. Dotero has sold to R. A. Davis a five-room house and lot, 75x150 feet, on the corner of Third and J streets, for a consideration of $1700. The sale was made through the Garrett & Rollins agency.

BALBOA.

BALBOA, July 29.—The postal receipts for the first twenty days in July show an increase over the corresponding period last year. Sales of stamps are double those of 1908, and the cancellations treble.

Redondo, Hermosa and Manhattan
Special Paper Service.
The Times has inaugurated a special motor service to the above beaches, making it possible for the agent in each place to deliver the paper to patrons as early as the most exacting could wish. Patrons in either place not receiving an early morning delivery service will confer a favor by promptly advising the publishers of the fact.

Hay at Wholesale.
Car lots. E. R. Long, Bakersfield, Cal.

LEWIS'S Single Binder straight 5c cigar. Made of extra quality tobacco.

THE greatest land raffle ever held in this country is about to take place. Read about it in The Times Magazine the coming Sunday.

FOR good fiction, see The Times Magazine the coming Sunday

CUPID AT WHEEL.

INVALID WEDS IN AUTOMOBILE.

LOS ANGELES COUPLE FIGURE IN ROMANCE.

Santa Barbara Clergyman Accommodatingly Performs Ceremony on Street—City Council Nimbly Turns Double-Back Handspring on Curbing—Heroic Mother.

SANTA BARBARA, July 29.—Ernest Davidson Henderson, aged 38 years, Miss Charlotte Carrie Mills, aged 48, both of Los Angeles, were married in an automobile by Rev. Summer T. Martin of the First Christian Church, last night. Because the bride is an invalid the pastor accommodatingly performed the ceremony on the street. The parties had no attendants. The groom was evidently excited when he secured the marriage license as he transposed the last two names and a new license had to be issued. The bride was brought to the Courthouse in an invalid's chair. Neither party was married before. Henderson is in the restaurant business in Los Angeles. The couple have left the city, presumably for Los Angeles.

HARD PROBLEM.

The City Council has decided the weighty problem of curbings. At the meeting last night it turned a double back handspring from its former position and landed nimbly on cement curbings as its choice. A short while ago it voted for stone curbs, being as stone grows more plentifully hereabouts than cement, but the property owners along the streets to be improved put up such a howl that the Council changed its mind.

If coaxing will do it President Taft is going to stop off at Santa Barbara on his trip in the fall. Supplementing the elaborate bid already mailed to the President by the Chamber of Commerce, a committee representing all the civic bodies in town has wired Mr. Taft earnestly requesting him to consider Santa Barbara in his itinerary.

PLUCKY WOMAN.

Last evening the baby of Mrs. Charles Deweber of Third and Castillo streets, in playing with a lighted candle, set fire to the curtains. Attracted by the baby's cries, Mrs. Deweber rushed into the room, dashed out again with the child, returned and tore at the blazing cloth until when the firemen arrived all they had to do was congratulate the plucky woman for saving her child from possible death and her home from destruction.

WAGON OVER HIS BREAST.

Perris Man Has Three Ribs Broken and Sustains Internal Injuries. Harvest Returns.

PERRIS, July 29.—As a result of a runaway accident yesterday about noon, Will Guidinger, a teamster for the Salt Lake Transfer Company of Riverside, had two ribs broken, and received other internal injuries. The accident occurred a few miles north of town. Guidinger, who had come out after a load of hay, had removed the bridles and placed nose bags upon the horses. They took freight at something and ran away, pulling the heavy wagon over his breast. The injured man was brought to Perris, where his wounds were dressed by Dr. J. W. Reese, and later he was taken to Riverside in an automobile.

The Nuevo Land Company, which is farming very extensively near Lakeview, in the most scientific and approved manner of summer-fallowing, has completed its harvest, and thrashed 65,000 sacks of wheat, barley and oats from 3600 acres farmed in this manner. The barley averaged twenty-seven sacks to the acre, and the oats twenty-two sacks. Some fields of both barley and oats ran over thirty sacks. The barley averaged 110 pounds to the sack, and was largely marketed at $1.30 per hundred. At these figures gross returns represent more than the land was considered worth a few years ago.

The harvest season in this valley is now far advanced, and the hay is beginning to move out at a pretty lively rate. It is bringing prices that put the rancher on easy street.

During the last few weeks land buyers have been flocking into this valley and many good investments are being made.

AFTER FOUR YEARS OF MISERY

Cured by Lydia E. Pinkham's Vegetable Compound

Baltimore, Md. — "For four years my life was a misery to me. I suffered from irregularities, terrible dragging sensations extreme nervousness, and that all gone feeling in my stomach. I had given up hope of ever being well when I began to take Lydia E. Pinkham's Vegetable Compound. Then I felt as though new life had been given me, and I am recommending it to all my friends."—Mrs. W. S. Fomp 1938 Lansdowne St., Baltimore, Md.

The most successful remedy in this country for the cure of all forms of female complaints is Lydia E. Pinkham's Vegetable Compound. It has stood the test of years and to-day is more widely and successfully used than any other female remedy. It has cured thousands of women who have been troubled with displacements, inflammation, ulceration, fibroid tumors, irregularities, periodic pains, backache, that bearing-down feeling, flatulency, indigestion, and nervous prostration, after all other means had failed.

If you are suffering from any of these ailments, don't give up hope until you have given Lydia E. Pinkham's Vegetable Compound a trial.

If you would like special advice write to Mrs. Pinkham, Lynn, Mass., for it. She has guided thousands to health, free of charge.

NO SECRETS

People of Los Angeles May Know What is in the Medicine They Take. An Enterprise Which Merits the Endorsement and Hearty Support of the Public

Health should be more seriously considered and safe-guarded. The United States Government have partially awakened to the fact and now compel the publication of certain ingredients on the packages of medicines that contain them. That was a step in the right direction, but it did not reach far enough.

The public should know and be told about every ingredient of every medicine they take. In our business of selling drugs and medicines, we are compelled to sell what the public demands, even though some medicines we sell contain drugs injurious to the good health of the person using them.

We have often attempted to overcome this evil, but we were almost powerless until we became affiliated with about two thousand other leading druggists in a co-operative enterprise, known as the United Drug Company. Through this large co-operation of druggists it was possible for experts to travel all over the country for more than two years in search of extraordinary remedies. When they found a remedy that was perfect they purchased its prescription. The druggists themselves also contributed prescriptions that they knew to be good through their having been continually prescribed and successfully used by eminent physicians.

In this way about two thousand different prescriptions were collected. These were then carefully classified; remedies compounded from them and thoroughly tested by actual use for a long period under the supervision of a committee of expert chemists and physicians, until about three hundred different remedies were selected as being best for the treatment of certain ailments or diseases.

We are now able to offer these remedies of known and proved curative value to the people of Los Angeles. We will truthfully tell anybody all about them, explain what they contain, and give our own personal guarantee that they are and will do exactly as we represent, or they will cost the user nothing. These medicines are called "Rexall Remedies," which means King-of-All. There is one special specific remedy for each human ill. Therefore no one remedy is a "cure-all."

We earnestly urge you, our neighbors, friends and acquaintances to use Rexall Remedies on our personal, positive guarantee that you pay us nothing if for any reason they do not prove entirely satisfactory to you. Now, you must realize that when we make this bold statement, we must be absolutely positive that we can back it up to the entire satisfaction of the public. Otherwise, we would lose your friendship and patronage, ruin our business and suffer a very severe financial loss.

We make this statement with a full understanding of what it means to us, and because we are certain we can make it good. We know all about the Rexall Remedies, what they contain and their power to do great good for suffering mankind.

Rexall Dyspepsia Tablets was the first Rexall remedy made. They are composed of the well-known properties of Bismuth Subnitrate, Pepsin, Carminatives and their agents, in perfect combination. They are incomparable and invaluable for the positive cure of Indigestion and Dyspepsia, whether acute or chronic. We urge all in need of such a remedy to try Rexall Dyspepsia Tablets at our risk. Three sizes, 25c, 45c and 89c.

When you purchase Rexall Remedies, you are buying health insurance, and we do not believe we could sell you anything with a more secure and liberal guarantee. When you are in need of medicine, remember this offer and take advantage of it. The Owl Drug Co., Inc. Three stores—625 Broadway; 320 S. Spring St.; Fifth and Broadway.

Peter, Peter, Pumpkin-eater, had a wife who wouldn't work,
Every Monday morning, the washing she would shirk,
Till he bought Fels-Naptha and showed her how 'tis done,
With cool or lukewarm water—hard rub or boiling none,
Now she finds it easy and does it very well,
And he never needs to shut her, within the pumpkin shell.

Just as the capacity of automobiles is measured in horse-power, the cleaning value of Fels-Naptha Soap should be measured in woman-power.

Fels-Naptha Soap gets rid of more dirt in thirty minutes than three or four women in half a day.

You've often wished for an extra pair of hands on washday.

Fels-Naptha Soap is better than several pairs of hands.

Because Fels-Naptha Soap actually attacks the dirt and dissolves it.

No boiling is necessary; no hard rubbing.

You just wet the clothes, soap well with Fels-Naptha, put to soak, and think of something else.

At the end of thirty minutes you rub them lightly, rinse out and they're ready for the line. All this in cool or lukewarm water, mind you in Summer or Winter—no boiling, no hot suds.

For all uses of Fels-Naptha, follow directions on the red and green wrapper.

$3.00 a Month
All Diseases. Medicines Free. Chronic and Nervous Diseases a Specialty. Consultation Free. DRS. SHORES & SHORES. 445½ So. Spring St., Los Angeles, Cal.

"Walk-Over"
Shoes $3.50, $4, $5
J. F. Hughes, Prop.
111 S. Spring and Cor. 4th & Spring

"400 MILK"
23 Pints 13 Quarts $1.00
Mutual Dairy Association
1236 Victoria St.

Japanese Bazaar
THE YAMATO, Inc.
683 to 687 S. BROADWAY.
We always serve you free with tea and cake in our pretty tea garden.

Yosemite

BIG TREE "WAWONA"

All Rail
All The Year
An easy and comfortable trip to Nature's greatest wonders

Pullman sleeper from Los Angeles on Mondays, Wednesdays and Fridays at 5 p.m. "Owl" train through without change to El Portal (the Park Line), reaching the valley at 11:30 a.m. the following day, a saving of a day over the old schedule.

Special Excursion Rates to Yosemite, including WAWONA and the wonderful

Mariposa Big Trees

See Yosemite Representative at
600 S. Spring St., Corner Sixth

Southern Pacific

The Los Angeles
Sunday Times..
Newspaper and Magazine in Eight Parts
Some of the Contents of the Issue of
August 1, 1909

IN THE NEWSPAPER SECTION

PART I—General News Sheet; The Freshest News of the World by Wire; Record of Births, Marriages, Deaths and Divorces; Weather Conditions; News of Southern Counties.

PART II—Editorial Section; Editorials and Pen Points; The Lancer; Local Official Doings; Mercantile Advertising.

PART III—The Cream Section; News of Society; The Drama; Music and Musicians, Art and Artists, Review of Fresh Literature; Each and All Society; Girls' and Boys' Page; Dry Goods and Other Advertising.

PART IV—First "Liner" Section; The Times' Clearing-house; General Classified Advertisements.

PART V—Second "Liner" Section; Real Estate; The Times' Weekly Review; Daily Market Reports; Shipping; Real Estate Record; The Workers; Mines and Mining; Classified Real Estate and Miscellaneous Advertising.

PART VI—The Pink Section; General and Local Sporting News; Automobile and Sporting Goods Advertisements.

PART VII—The Tri-Color Section; Inimitable Buster Brown and Other Comic Illustrated Pages; Fashions in Colors; Mrs. Harland's School for Housewives; General Good Reading for Old and Young.

IN THE ILLUSTRATED MAGAZINE

GRAIN FIELDS OF MANCHURIA.—How They Are to Be Opened Up by American Educators. By Frank G. Carpenter.

DRINKING AMONG WOMEN.—Alarming Increase in the Use of Intoxicants. By Rev. Madison C. Peters, D.D.

GREATEST LAND RAFFLE.—Uncle Sam's 4400 160-Acre Farms in the Northwest. By John Elfreth Watkins.

UNCLE SAM'S RICH MEN.—Young Men of Wealth Going Into Government Service. By Rene Bache.

WINTER CRUISING.—A Yacht's Visit to the Harbors of the Pacific. By Melodite Garbutt.

THE SUFFRAGETTES.—The Hotel Clerk Discourses on Modern Woman. By Irvin S. Cobb.

DUTCH PEOPLE AT HOME.—Interesting Folk of Marken, in the Zuyder Zee. By Felix J. Koch.

ACROSS THE BAY OF BENGAL.—From Calcutta to Penang in an Opium Boat. By F. W. Reid.

LILIAN.—The Belle of Bellinda Mine Receives a New Name. By R. C. Pitzer.

THE SCEMO.—Story of Drea and the Bells of St. Bernard. By Gina Charlotte Campanari.

THE CHICKEN STEALING.—Bowlegs Becomes a Victim of a Practical Joke. By J. W. Schultz.

CAMP OF HEART'S DESIRE.—A Holiday Trip Up San Gabriel Canyon. By H. C. Hurst.

EARLY-DAY SCHOOLS.—Recollections of a Pupil Twenty-five Years Ago. By Lulu McKee McKeon.

THE STOLEN BRIDE.—Fate Takes a Hand in the Affairs of Lyle Wharton. By Frederic Harolde Beach.

LANDSCAPE ART.—It Is Based on a Study of the Methods of Nature. By Ernest Braunton.

A COLD-STORAGE EGG.—It Plays a Romantic Part in Jim Rapp's Life. By Casper S. Yost.

OPENING A NEW CANADA.—Rushing Work on the New Railroads North from Alberta. From New York Sun.

BROWN VS. WHITE LEGHORN.—A Study of the Comparative Merits of the Two Breeds. By Henry W. Kruckeberg.

MUNICIPAL CONTROL.—Satisfactory Results in Development of Street Trees. By Ernest Braunton.

CARE OF THE BODY—FARMING IN CALIFORNIA—POULTRY CULTURE—THE HOUSE BEAUTIFUL—THE CITY BEAUTIFUL—GARDENING IN CALIFORNIA—GOOD SHORT STORIES.

Beautiful Illustrations

All For 5 Cents

SAN JOAQUIN VALLEY.

TAGGED TWINS REACH FRESNO.

COME ACROSS THE CONTINENT AS BAGGAGE.

Mother at Wabash Gives Them Into Charge of Conductor There and They Are Passed Along—After Long Fast Man Says He's Cured of Rheumatism.

[BY DIRECT WIRE TO THE TIMES.]

FRESNO, July 29.—[Exclusive Dispatch.] Bearing tags with the words on one side, "Andrew Downing, Fresno, Cal.," and on the other side, "John Downing and Andrew Downing, on their way to Fresno, Cal., Wabash to Kansas City, Santa Fé to Fresno," John and Andrew Downing, 11 years old, twins, arrived in this city this morning after a journey across the continent of 2500 miles.

The boys left home last Sunday, their mother giving them into the care of a Wabash conductor. They were passed along from one conductor to another until they arrived here.

It was learned at police headquarters, whither the boys went after alighting from the train, that the father lives in Sanger. The boys are being held in this city until the man's whereabouts are exactly determined.

The boys stated at the police station that their family is coming to this State in relays, the mother planning on making the journey next September.

LONG FAST.

After indulging in one continuous fast for twenty-nine days, R. D. Kincheloe, a resident of this city, aged 61 years, declared today that he felt better than he ever had before in all his life and added that he did not know when he would break the fast.

"I do not feel any hunger and will not break my fast until I do," said the old man.

This is Kincheloe's fifth fast since February 20, 1908. The other four were of twelve days' duration. Kincheloe does not believe in the use of medicine and states that his present fast has done him more good than any medicine could have done. He says that a bad case of rheumatism for twenty-five years has left him. He arises every morning at 5 o'clock and works from one to two hours in his garden. Long walks are taken by the man during the day.

Since he began his fast on July 1, Kincheloe has taken nothing but water or lemonade, unsweetened.

HONOR FOR MONSIGNOR.

Monsignor McCarthy, pastor of St. John's Catholic Church, today received a cablegram from Rome that he had been made a member of the Roman Curia by Pope Pius X. The appointment is considered a high ecclesiastical compliment.

Mayor Rowell, who is also a regent of the University of California, announces that the agricultural department of the university has decided to establish the Tulare experiment station, and to use Kearney Park for experimental purposes. The Kearney estate, valued at over $1,000,000, was bequeathed to the university three years ago.

SHAVED, IS NEAR DEATH.

Trivial Scratch on Face Leads to Blood Poisoning—Mojave Man the Victim.

[ASSOCIATED PRESS NIGHT REPORT.]

BAKERSFIELD, July 29.—Patrick McBride, of Mojave, is lying at deaths door in the Bakersfield Sanatorium from blood poisoning. It resulted from a scratch received while being shaved at Santa Monica, a week ago. The scratch was trivial, but the man's face became infected and he returned to Mojave in great agony, being removed here today.

PATCHED UP.

Nine men gave patches of their own skin today to save the life of A. Mann, a fellow employé in the Monte Cristo oil works here, who was terribly burned. Mann, who is a blacksmith afflicted with epilepsy, fell into the fire of his forge during a fit. Two doctors who performed the grafting operation declared it the only possible way to save Mann's life. The heroic nine volunteered at once.

SMART RESPONSE.

Company A Responds in Good Order to Fire Call at Bay City—Offensive Attack.

[SPECIAL CORRESPONDENCE OF THE TIMES.]

BAY CITY, July 29.—Company A responded in good order this morning to a fire call. Armed with wet blankets, picks, shovels and hoes, it attacked a brush fire that crept perilously near the bath-house and bowling alley. The company extinguished the flame in a few moments.

A demonstration of offensive attack was the object of this morning's maneuvers. Part of the regiment occupied the position of the enemy in the trenches prepared yesterday. The attacking party was divided into two columns. Capt. Copp was acting major of the battalion. Capt. Knudsen commanded the demonstration.

The Signal Corps wireless station intercepted a message from San Francisco intended for a ship far out at sea. Several other messages came out of the atmosphere and gave the boys a chance to demonstrate their skill.

The farewell hop given by the officers last evening was a highly successful affair. Capt. Prescott provided supper and numbers of guests came from Los Angeles especially for the event.

Maj. Howland and Mrs. Howland, Col. Dan R. Freeman, John Bushnell and Miss Margaret Bushnell arrived in the former's machine this morning for a visit with friends in camp.

It is thought tonight a surprise will be sprung in the shape of marching orders. Each man will carry a kit containing a shelter tent and provisions enough to last for twenty-four hours. This will give the boys a chance to make use of the instructions in shelter-tent drills which they have been receiving for the past week.

Several hundred visitors witnessed the pretty ceremony "retreat" given just before guard mount last evening. As the last notes of the call died away the band struck up "The Star Spangled Banner" and the flag was brought slowly down, reaching the ground with the last measure.

ALHAMBRA.

ALHAMBRA, July 29.—Mr. and Mrs. Matthew Algie expect to leave August 1 for a visit with Mr. Algie's mother at Spokane. They will be gone two or three months.

Dr. and Mrs. Hardie are spending the week with relatives at Long Beach. Dr. Hardie will occupy the pulpit at the Methodist Church, as usual, on Sunday morning.

The union meeting of all the churches will be held in the Presbyterian Church, Sunday evening. Rev. Mr. Miller from Nebraska will preach. The Union Young People's meeting will be in charge of Mr. Carpenter of the Immanuel Baptist Church.

FOR good fiction, see The Times Magazine the coming Sunday.

50c Fine Muslin Gowns at 39c

FOR BARGAIN FRIDAY ONLY.

High and V necks; tucked yokes with embroidery and lace insertions; good width and length. Don't let the price deter you. Our celebrated "Maderite" Underwear—it's MADE RIGHT. —Second Floor.

Hamburger's — LARGEST PLACE TO TRADE — BROADWAY, EIGHTH & HILL STS.

A Very Interesting Special 25c

OFFICIAL ELK PHOTOGRAPHS AT

Of both Elk parades. These are magnificently posed, artistically photographed and handsomely executed. 8x10-inch original photographs—not printed reproductions. Splendid—and have made a tremendous hit. We are exclusive selling agents.

Friday Specials in Durable Rugs

Sample sale money-saving economies that you should not miss.

$4.50 Drummers' Sample Art Loom Wilton Rugs $1.29

These rugs wear like iron; finest made; in rich designs and colors. Size 27x54 inches.

Travelers' Carpet Samples

There are velvets, Axminsters and Brussels; some are fringed, others bound at ends. $1 value, 27x27, for 59c; $1.50 value, 27x36, for 98c.

$2 Value 27x45 Samples for $1.39

Remarkable values—at the different prices quoted.

$10 Reversible Brussels Rug $6.95

Heavy weight; will lie without tacking; come in floral and geometrical designs of wide range and in colors to suit everybody. Size 9x12 feet.

$3.50 Warehouse Samples $1.95

Quarter-sections. Heavy grade tapestry all wool looped surface; close weave and fine colors and patterns. ¼ of tapestry rug that sells at $14. The size of these sample rugs is 4½ by 6 feet.

85c All Wool Ingrain Samples 25c

Of extra heavy quality; neatly finished edges.

40c Floor Oilcloth Square Yd. 25c

Perfect in make and design. Heavy burlap backing and best-printed goods. Choice geometrical designs in several colors. 1, 1½ and 2 yard widths.

$11.50 Wool Fiber Rugs at $7.95

Finest sanitary rug on the market. Evenly woven, hard-wear wool and fiber combination. Come in medallion and allover designs. Size 9x12 feet.

Grand Wind-Up Manufacturers' Sample Sale Wash Goods

Everything on the 18c Bargain Table goes on sale Friday at 12c

Everything on the 12c Bargain Table goes on sale Friday at 8c

Everything on the 8c Bargain Table goes on sale Friday, at 5c

Plenty of ginghams, plain and fancy lawns, batistes, organdies, silk fancies, mulls, prints, percales and all kinds of staple cotton wash goods.

One of Our Greatest Bargain Attractions—Just Come and Watch the Eager Buyers Here.

WOMEN'S FINE SAMPLE MILANESE GLOVES AT 29c

16-button length; black only; perfect fitting; nicely finished; mousquetaire wrist. Worth to $1.

Note the Values, Then Come Early

SAMPLE SALE

Tooth Brushes at 15c

To 35 Values.

Just 4500 of them. Genuine bristles; hard, medium or soft. Our buyer says they're his best purchase. Most every kind you want. Drug Dept.

VISIT OUR

Kodak Department

On the Main Floor.

We do the very best work in the West, both in Developing and Printing. Try us once—we know you'll come back. Main Floor.

TRIMMED HATS AT $1.49

All Are $5.00 Values.

Just right for Saturday's outing. In the season's best shapes. Natural or white straw, flower or ribbon trimmed in varied colors. Also white outing hats with white moire ribbon bows, in the new and popular side roll shapes.

EVERY HAT IS WORTH $5.00

CHILDREN'S FOOTWEAR $1

Values $1.50 to $2.00

Dependable shoes, Oxfords and pumps. Just what you want for the children for vacation wear. Many styles well suited for dress. All the wanted leathers are here. Every pair warranted. Hamburger shoe quality is well known.

Choice of Entire Lot $1.00

FRIDAY ALWAYS BARGAIN DAY

$10 Voile, Panama, Serge and Worsted Skirts $5

Several hundred of them—voiles, with satin folds; black panamas, too, plain tailored and with cloth or silk folds; white serge skirts, similarly made, and smart gray worsteds, handsomely tailored.

These Skirts Are Worth $10 Really, But Friday They Go at Half Price—$5.00

Beautiful Dress Skirts $10

Values Range Up to $18.75

This is a splendid collection of fine imported black voile, black and navy Panama and serge, white serge, white Sicilian, beautiful gray invisible stripe worsted and black taffeta skirts.

Graceful Hanging, Mostly Plaited, Many the New Kilted Effects in the Assortment

SLIGHTLY MUSSED SAMPLE WAISTS

Two hundred and fifty of them—in a good many the handling is hardly noticeable. Fine white lingerie and tailored linen waists, also messaline and taffeta silks and net and lace waists in all colors and black.

$6.00 and $8.50 values.....$2.50
Regular $5.00 values $1.50
$3.00 Values, Friday $1.00
$1.50 Values, Friday 50c

Women's and Children's Stockings 25c

100 dozen of the most dependable and price-worthy stockings that ever bore the price of 50c. Friday they go at half price. Lisles and silk lisles.

A "Double Strength" Sale—Double Values

75c, $1.00 and $1.25 SILKS, YARD 29c

Just simply the most wonderful lot of silks we've ever offered at any cut price, especially so low a one. Lengths of from 3 to 15 yards.

Don't Miss the Season's Biggest Friday Sale

FRIDAY SPECIALS IN Drapery Goods

These few picked at random from dozens of other bargains. Come early Friday and stay late.

15c Royaline Crepe, Per Yard 15c

Dainty new designs in light and dark colors. Very pretty material for general drapery purposes.

12½c Assorted Silkoline, Per Yd. 9c

Full yard wide. Fancy figured silkoline. Light or dark grounds; splendid for comfort coverings.

20c Drapery Goods, Per Yard 10c

Burlap, cretonne and satine; good, usable sample lengths. A dandy good bargain-item this.

25c Popular Arabian Cloth, Yd. 15c

The most popular material today, for side drapes. Comes in a splendid line of colorings.

45c Swiss Muslin Neat Full Ruffled Bungalow Curtains 29c

The very thing for beach cottage or bungalow.

Up to $3 Fine Portieres, Pair $1.50

Wide range of styles and patterns; heavy Armure tapestry in rich art colorings; very pretty combinations in Persian stripes. There are also plain ground bungalow craft portieres, with stenciled and appliqued borders.

65c AND 75c WASH BELTS 45c

These belts come in dainty scroll and floral designs in all the pretty summer colors. Plain and chased Mother-of-Pearl buckles.

50c AND $1 DRESDEN BELTS 25c

These in light colors with jewel buckles. Then there are Directoire girdles in black and colors, with tassel ends. Silk belts, too, in girdle and tailored effects with gilt and oxidized buckles.

$1.50 AND $2 BELTS AT $1

Choice assortment of stylish belts in silk elastic; all colors in plain and fancy designs; Roman gold and Cameo buckles. Silk embroidered belts and tinsel novelties in all of the very newest shades. The pretty buckles match the belts.

Women's Knit Underwear

An Elegant Line at 25c

Women's fine white, pink or blue Swiss ribbed Egyptian cotton vests, in comfortable low neck, sleeveless style. Fancy and plain yokes in the lot. Also French ribbed Egyptian yarn pants; tape-topped, lace-trimmed or cuff knee.

THEIR GREATEST LUCK IN AN UNLUCKY NUMBER.

Thirteen Pleasant Steps in the Right Direction.

"Big Ben" Marshall, a Kentucky political figure, his wife (at his back) and their children. Mr. and Mrs. Marshall are in Los Angeles on their silver wedding honeymoon.

Thirteen is not an unlucky number, at least not when it stands for thirteen children, according to "Big Ben" Marshall, one of the best-known politicians in the State of Kentucky, who, with his wife, is registered at the Lankershim from Frankfort. They are here on their silver-wedding honeymoon.

The thirteen children are the pride of the parents' life. "They are the finest bunch in Kentucky," said Mr. Marshall, "all big and healthy and able to take care of themselves. Why, they're getting so that they can take care of not only themselves, but of a better half."

Then Mr. Marshall related with considerable pleasure how Ben, junior, his eldest son, slipped away two days before the twenty-fifth anniversary of his parents' wedding, twenty-five years previous, and sent home the next day a telegram saying: "Married this afternoon. Beat you by a nose on your wedding tour." He married Miss Mattie Pierce, one of the social leaders of Frankfort, and his father yesterday declared that if the contracting parties are satisfied, he himself can only be tickled to death. "It only means another one in the family," said he. Marshall is clerk of the State Fiscal Court, as well as clerk of the Circuit Court of Frankfort, two very good plums because of the heavy fees which accrue. The day previous to leaving home he received from the State a check for $1000 as his share of a fine assessed against the Indian Refining Company of Georgetown, Ky., the largest independent oil refinery in the United States, which had time after time allowed waste oil to run into the river and kill the fish and vegetation.

Marshall is a Democrat. He has never suffered a defeat in running for office, and attributes this to the fact that his family has been of able assistance in all of his campaigns. "My family is a better campaign issue than any other that happens to arise, and, although a Democrat, the Republicans have helped me because they probably believed in the policy of former President Roosevelt on the race-suicide question."

Although father of thirteen, Marshall is still young, being in his forty-seventh year. Mrs. Marshall is a year younger. His mother is still living and is grandmother of fifty-six children. One of Marshall's brothers is father of fourteen children, another of thirteen and one of his sisters mother of thirteen. The Kentuckian stands six feet and two inches in his stockings.

MUSIC AND STAGE.

(Continued From Fifth Page.)

coming production of "The Warrens of Virginia" will commence tomorrow morning. These rehearsals will not only be for the members of the company, but for the stage crew as well, as "The Warrens of Virginia" is one of the heaviest productions that the Belasco mechanics have ever had to handle. Stage Director David Hartford insists upon a fast-moving first-night production and, by putting the stage hands as well as the actors through a rehearsal, he has more probability of getting his first performance out on time.

All of the performers appearing this week at the Los Angeles Theater took a trip to Ocean Park yesterday morning, chaperoned by Manager George Bowyer, who also is reported to have loosened up and furnished the actors with bathing suits. Mann and Franks like the beach so well that they will, upon the close of their bookings on the Sullivan and Considine circuit, return here, where they will spend their vacation before the coming year's work.

Robert Leonard, who has been for some time with the Grand Operahouse company, will next week come over to the Belasco, where he will play the role of Zack Biggs in the production of "The Warrens of Virginia."

The Columbia Phonograph Company has issued an interesting series of twelve records of the "Madame Butterfly" music, in English, sung by the principals of the Savage company, who gave Los Angeles the only "Madame Butterfly" performance it has yet seen.

The four are Vernon Stiles, tenor, now of the Royal Opera of Vienna; Rena Vivienne, soprano; Thomas David Richards, baritone, and Harriet Behnee, contralto. The records are well-made reproductions of the voices of these artists, and several of the concerted numbers are especially interesting, as they are excerpts from Puccini's work never before given to the libraries of talking-machine owners. The orchestral accompaniments are very good, also.

Extraordinary Sightseeing Tour.

Pacific to Atlantic and return. Solid Pullman train, sleepers, observation, diner. Send for itinerary. Reynolds-Miller Touring Co., 411 Currier Bldg. 'Phone F4444.

Asthma! Asthma! Cured—

at home. No drugs. Write or call for proof. Maquon, 1030 South Burlington avenue. Take West Eleventh or West Ninth cars.

If You Want to Go East C. Haydock,

Agent Illinois Central R.R., 11b West Sixth.

A Luxurious Bath for 2c on a "Garland" Water Heater

Double Copper Coils, Cast Iron Jacket. No danger of explosions.

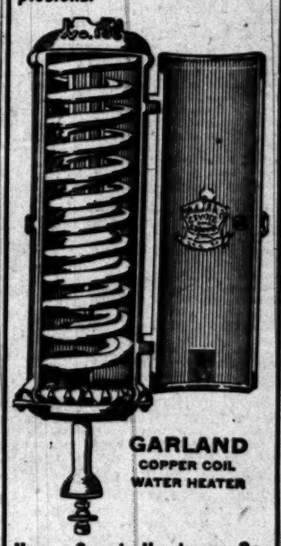

GARLAND COPPER COIL WATER HEATER

Henry Guyot Hardware Co.

538 South Spring

M. Fredrickson HAIR DRESSING PARLORS

743 SOUTH BROADWAY.
(Formerly with Weaver-Jackson Co.)
Shampooing 50c
HAIR DRESSING 50 CENTS.
MARCEL WAVE 75 CENTS.
Near "Terrill's."

Toys

Beeman & Hendee

447 South Broadway

New Strength For Ailing Men $5

VITALIZ is a ... battery which ... steady, unbroken ... electric life into ... and vitalizes while you sleep. ... powerful, yet soothing and ... VITALIZ will drive out your ... aches, renew your strength, and ... restore your health. Where there ... of electric energy there can be ... disease.

Stop loading your stomach with ... which eat up your vitality and ... heart and nerves.

If you suffer from rheumatism, ... lumbago, stomach, kidney, ... trouble or any nervous or chronic ... get VITALIZ—there is health and ... it for you.

VITALIZ is sold direct by ... ers and sold at lowest prices. ... Call or write for our big free ... log. It tells about health and ...

We offer special this week: ... cell VITALIZ Dry Battery ... $5.00, complete; elegant ... with rheostat power regulator. ... TALIZ, powerful, long-lived ... don't have to charge the battery ... gar, as with old-style belts. ... ready for use, giving the most ... steady current ever generated ... up to date and use the latest ... plianoes. VITALIZ is stronger ... than ANY BELT MADE. Let us ... to you. We are manufacturers ... kinds made at bottom prices. ...

FREE CONSULTATION.

F. O. BRANTVERNE, 1202 ... ner E. Eleventh st., Los Angeles.

Do not confuse VITALIZ with ... tric belts.

This $5.00 Belt advertised is not a ... belt, but a dry-cell belt that ... charging.

For Puritas Distilled Water

Phone Home 10053
Sunset, Main 8191
L. A. ICE & COLD STORAGE

THE OWL DRUG ...

Three Stores in Los Angeles:
320 S. SPRING ST.
BROADWAY AND FIFTH
And 625 BROADWAY.

MUST PAY SPAIN'S B...

TANGIER (Morocco) July ... vices received here from Fez ... armies of the pretender, Ro... Sultan Mulai Hafid are again ... Mulai Hafid's only concern in ... war with the Rifi troubles ... Spain will present him with a ... the expenses of the Spanish ca...